GUERNSEY

Breeders' Journal

January 1, 1954

Eugene B. Power
University Microfilms
313 N. First Street
Ann Arbor, Michigan

T. B. ACCREDITED A 2027 VACCINATED

FOREMOST GUERNSEYS

Foremost Footprint

Foremost in Name and Breeding Fame

We Wish All Our
Friends And Guernsey Breeders
Everywhere A Successful And Prosperous

1954

Langwater Foremost

PRESENTING ONE OF OUR JUNIOR HERD SIRES —

FOREMOST MISSOURIAN — Born July 15, 1952

He is a full brother to Foremost J. C.'s Royal, in service at Mt. Ararat, sold for $5,000.

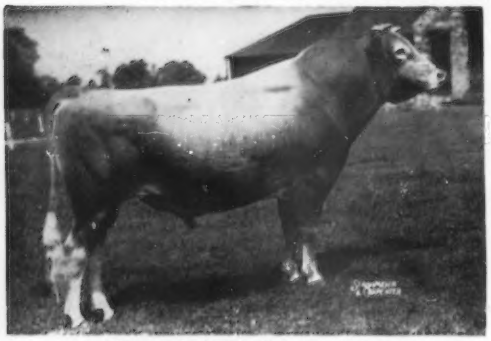

His Sire—**FOREMOST J. C., A. R.**
Full brother to Foremost Quantity
17978—861—Sr3—365C 19067—842—6yrs—365
18288—874—Sr4—365 18824—864—8yrs—365
8 records average 17236—786
Winner of Liebers Trophy, 1952.
Dam: **Superb's Faithful**, 3 records over 1000 lbs. fat, 10 records average 15641—810.

His Dam—Udder of **FOREMOST ROYAL'S ROSE**
12992—728—Jr2—365
17685—*994—Sr3—365C
Class Leader 5th place in fat
15265—*839—Sr4—305C
Class Leader 2nd place in fat
1 A. R. daughter —**Foremost Footprint's Rose**, VG '51
14914—794—5yrs—365—2x

WE HAVE SOME CHOICE "J. C." SONS AVAILABLE OUT OF TOP COWS

HERE ARE TWO

I.
FOREMOST J. C.'S IVAN
Born March 19, 1953

II.
FOREMOST J. C.'S HARDWICK
Born November 2, 1953

Dam: **PROVOST'S MARGUERITE**
12445—624—Jr2—365, 15044—700—7yrs—365C
Still going strong at 12 years.
2 A. R. daughters include
Foremost Acme 5th's Marguerite
13334—614—Jr2—365C, 17633—824—Jr4—365
2nd 3-year-old, E.S.E., 1950.

NOTE—BOTH OF THESE DAMS CARRY THE FACTOR FOR LONGEVITY, WHICH IS VERY IMPORTANT IN BREEDING GOOD DAIRY CATTLE.

"IVAN'S" Dam—**MIDVIEW'S BONNIE**
10305—515—Jr2—365, 12473—636—Jr4—365C
Sold for $5,000. Still going strong at 15 years.

1 A. R. son, 2 A. R. daughters
Midview's Majesty's Bonnie
11083—549—Sr2—365, 13039—659—6yrs—365
Midview's Raymond's Betty
12376—558—Sr3—365C, 12754—612—7yrs—365

PRICES REASONABLE. Write for pedigrees and prices.

FOR SALE... FOREMOST GUERNSEY ASSOCIATION FARM at Hopewell Junction, Dutchess County, N. Y. Anyone interested contact their own broker or Mr. J. C. Penney, 330 West 34th St., New York 1, N. Y.

FOREMOST GUERNSEYS

Department of Dairy Husbandry, University of Missouri, Columbia, Missouri — Telephone 7290

Farm office, Columbia, Missouri, R. R. 3, telephone 8880. Farm located on Highway 40, eight miles west of Columbia
LAURENCE R. RAINEY, Superintendent BRYAN LAIL, Herdsman

LANGWATER FARM

The Season's Greetings and Best Wishes to All.

As we enter our 41st year with Guernseys we are grateful that the Langwater strain continues to demonstrate breed-improving capacity. We believe the most accurate measure of genetic superiority is the progeny test. It is doubly reliable when the progeny are successful under diversified conditions of climate and management.

The year 1953 chronicled outstanding achievements by Langwater bulls and their offspring from New England to California.

Some of these are:

Ideal's May Royal's Petunia — Sire: Langwater May Royal
17449—937—Jr2C, 1st in fat, 5th in milk.
Bred and tested by Jacob Tanis & Sons, Augusta, N. J.

Sun-Biest Farms Pearlite — Sire: Langwater Esquire
16992—779—Jr4—305C—2x, 1st in milk, 5th in fat.
Owned and tested by Gayle Bowen & Sons, Ohio City, Ohio

Innisfree S. Joan — Sire: Langwater Sagamore
20073—946—Jr4C, 3rd in milk, 10th in fat.
Owned and tested by Mr. & Mrs. Alan Day, Basking Ridge, N. J.

Tagalong's May — Sire: Langwater Chief Wyandotte
13373—673—Jr3—365C—2x, 8th in fat, 9th in milk.
Bred, tested and owned by Leonard Gottfried, Upper Sandusky, Ohio

★ ★ ★ ★ ★ ★

Langwater Admiration, Grand Champion Female, Topsfield — Sire: Langwater Valencian

Langwater Melinda, Jr. Champion Female, Topsfield — Sire: Langwater Acme

Langwater Nelly, 1st 2-year-old Cow, Topsfield — Sire: Langwater Supreme
Owner of above three, John S. Ames, North Easton, Mass.

Law-Will Phil Ceres, Grand Champion Female, Rhode Island State Fair — Sire: Langwater Phil
Owned by Mr. & Mrs. A. R. Young, Hope, R. I.

Woodacres Honor Loftus, 1st 3-year-old Cow & Res. Gr. Ch., New Jersey G. B. A. Show — Sire: Langwater His Honor
Owned by Atherton W. Hobler, Princeton, N. J.

Langwater Catamount, sired both Jr. Champions at Northern Iowa Fair — Sire: Langwater Milestone
Owned by H. W. Sawin & Son, Northwood, Iowa

Happyholme Joaquin Caroline, 1st 2-year-old Cow, Sonoma, San Joaquin & Glen Co., Calif. — Sire: Langwater Joaquin
Owned by Jack E. Nicewonger, Lodi, Calif.

Langwater Archie, 1st Get, New Hampshire — Sire: Langwater Valencian
Owned by Archie Young, Dover, N. H.

Langwater Sir Galahad, 1st Get, Kentucky — Sire: Langwater Patrician
Owned by E. B. Henslee, Kingston Springs, Tenn.

Langwater Phoebe, 1st Jr. Yr. Heifer, Newport Co., R. I. — Sire: Langwater Supreme
Owned by George P. Clark, Shannock, R. I.

Langwater Freeman, 1st Get, Ash-Med-Way, Ohio — Sire: Langwater Valencian
Owned by Charles B. Bolton, Lyndhurst, Ohio

★ ★ ★ ★ ★ ★

Ideal's May Royal's Petunia, topped the Franchester Sale — Sire: Langwater May Royal
Purchased by North Farm, Bristol, R. I.

Arrus Honey Girl, top Female, Happyholme Farms Dispersal — Sire: Langwater Honey's Onward
Purchased by J. C. Anderson, Fresno, Calif.

Blair's Rest Lady Linda, topped the Quail Roost Maxim Sale — Sire: Langwater Lord Richmond
Purchased by E. B. Henslee, Kingston Springs, Tenn.

Prairie Lodge Kamalin, topped the Iowa State Sale — Sire: Langwater Catamount
Purchased by Roberts Dairy, Elkhorn, Nebr.

Langwater Wanderer, topped the Boone Co., Indiana Sale — Sire: Charlescote Langwater Nick
Purchased by John Shultz, Galena, Ohio

Langwater Reward, topped the Wisconsin State Sale — Sire: Langwater Supreme
Purchased by Geo. McKerrow & Sons, Pewaukee, Wis.

Welcome In Forward's Clara, top female Welcome-In Farm Dispersal — Sire: Langwater Forward
Purchased by Oliver M. Burton, Lake Forest, Ill.

Federal Accredited 78201 — Mass. Abortion Free 116

LANGWATER FARM

North Easton, Massachusetts

JOHN S. AMES, Owner JOSEPH NAGLE, Herdsman HORACE M. CLARK, Manager

LAKE LOUISE FARM

DALLAS, PENNSYLVANIA

Owner
RAYMOND GOERINGER

Herdsman
STEWART De GRAW

Telephone
Centermoreland 7132

Best Wishes For A Happy And Prosperous New Year To All Our Guernsey Friends

DOUGLASTON BARONESS ROSY, VG '51
11816—607—Sr2—365C
11520—619—Sr4—305C

We have a real nice son of "Rosy" born September 20, 1953 for sale.
He is sired by Pine Manor Rose King, A. R. that is also the sire of the great cow at Dunwalke Farm, McAfee's Ellen, with the following records: 17868—842—5yrsC, 21342—957—6yrsC, 10196—482—7yrs—305C—2x, 12450—574—8yrs—305—2x, ***25188—*1144—10yrs—365, Class Leader 2nd in milk, 8th in fat.**

This Young Bull's 7 Nearest Dams Average 753 Lbs. Fat.
Pedigree and snapshot on request.

His Sire

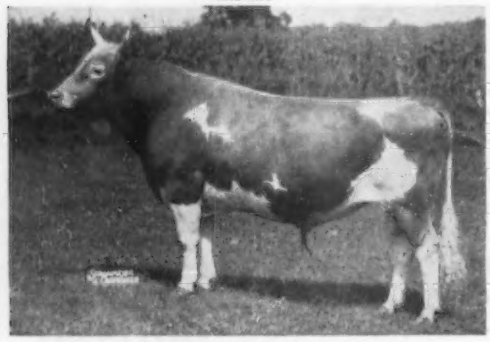

PINE MANOR ROSE KING, A. R.
32 A. R. daughters
Sire: Coronation King of Pine Manor, A. R.
Dam: Pine Manor Crown Jewel
VG '47 '48
11416—669—Jr2, 14550—833—Sr3C

McAFEE'S ELLEN

EXCELLENT 1952, 1953
17868—842—5yrs—365C
21342—957—6yrs—365C
10196—482—7yrs—305C—2x
12450—574—8yrs—305—2x
***25188—*1144—10yrs—365**
2nd place in milk, 8th in fat

CORONETS — **CHARLOTTES**

ACCREDITED — **Plus the Best of Island Breeding** — NEGATIVE

ADVERTISERS' INDEX

Guide to BUYING...

Indicates ADVERTISER IS SUPPORTING BREED-MILK Program

Aachen Farm—Mich. 42
Abbelea Farm—N. Y. N. Y. 89
Adams Dairy—N. Y. N. Y. 83
Alabama Guernseys—Ala. 223
Alabama Polytechnic Institute—Ala. 229
Alamatuck Farm—N. J. 169
Alderney-Brooklawn Farms—N. J. 14
Alfadino Farm—N. Y. N. Y. 78
Allor Farm—N. Y. N. Y. 101
Allowayne Farm—N. Y. N. Y. 56
Alta Vista Farm—N. Y. N. Y. 61
Anchor Serum Co.—Ind. 166
Andis Clipper Co —Wis. 47
Arby's Acres—N. Y. N. Y. 96
Arnold Farms—N. Y. N. Y. 48
Arnoldia Farm—N. Y. N. Y. 101
Arrow Farm—N. Y. N. Y. 40
Astowela Farm—N. Y. N. Y. 63
Auchendenny Farm—N. Y. N. Y. 8
Avondale Farm—Iowa 173

Bacon, Ralph D.—Mass. 48
Barrett Farms—N. Y. N. Y. 67
Bay Farms—N. Y. N. Y. 60
Begeacres Farm—N. Y. N. Y. 79
Blue Ribbon Farm—N. Y. N. Y. 111
Blue Vista Farm—N. Y. N. Y. 98
Box 103 165
Brandtjen Farms—Minn. 228
Brighton Cliff Farm—N. Y. N. Y. 105
Broadview Farm—N. Y. N. Y. 24
Brookdell Farm—N. Y. N. Y. 37
Brookside Farm—N. Y. N. Y. 13
Brown Brook Farm—N. Y. N. Y. 102
Buck Farm—N. Y. N. Y. 76
Buisch and Sons, Fred—N. Y. N. Y. 64
Burlingame, Field, Pierce & Browne, Inc. —Conn. 166
Butternut Crest Farm—N. Y. N. Y. 8

Caumsett Farm—N. Y. N. Y. IV. Cover
Chapman Homestead—N. Y. N. Y. 64
Chedco Farm—Mass. 177
Chickawippe Farm—N. Y. N. Y. 49
Circleview Farm—N. Y. N. Y. 69
Clear Springs Farm—N. C. 218
Clover Hill Farm—N. Y. N. Y. 65
Coldsprings Farm—Pa. 232
Corner View Farm—N. Y. N. Y. 63
Cove Hollow Farm—N. Y. N. Y. 18
Coveland Farm—N. Y. N. Y. 53
Curtiss Candy Co.—Ill. 222

Dairy Association—Vt. 42
Daisylea Farm—N. Y. N. Y. 56
Dana Meads Farm—N. Y. N. Y. 97
Deep Lake Farm—Conn. 166
Deer Lick Farm—N. Y. N. Y. 2 0
Deerwood Farm—N. Y. N. Y. 88
Delmaytion Farm—N. Y. N. Y. 109
Distant View Farm—N. Y. N. Y. 105
Douglaston Manor Farm—N. Y. N. Y. 22
Downs, Duane R.—N. Y. N. Y. 69
Dunn & Harwood—N. Y. & Mass. N. Y. 19
Dunn's Tour—N. Y. & Mass. N. Y. 107
Dunwalke Farms, Inc.—N. J. 7
Dutchess County G. B. A.—N. Y. N. Y. 23

Elho Farm—N. Y. N. Y. 98
Elmhurst Farm—N. Y. N. Y. 13
Elwood Homestead Farm—N. Y. N. Y. 111
Emroy Farm—N. Y. N. Y. 80
Endean Farm—Mass. 229
Everbusy Farm—N. Y. N. Y. 83

Fairholm Farm—R. I. 178
Fairlawn Farms—Massachusetts—N. Y. N. Y. 26
Fall Creek Farm—N. Y. N. Y. 72
Farview Farm—N. Y. N. Y. 93
Farview Guernsey Farm—N. Y. N. Y. 78
Feura Farm—N. Y. N. Y. 41
Finger Lakes G. B. A.—N. Y. N. Y. 66
Flint View Farm—N. Y. N. Y. 52
Floaqua Farm—N. Y. N. Y. 76
Florham Farm—N. J. 9
Foremost Guernseys—Mo. II. Cover
Forge Hill Farm—N. Y. N. Y. 32
Franklin Lakes Dairy—N. J. 168

Gayhead Guernsey Farm—N. Y. N. Y. 47
Gazley Farm—N. Y. N. Y. 111
Gippy Plantation—S. C. 224
Glendale Guernsey Farm—N. Y. N. Y. 37
Glenrill Farm—N. Y. N. Y. 93
Glensfoot Farm—N. Y. N. Y. 107
Glynwood Farm—N. Y. N. Y. 34
Golden Arrow Farms—Ind. 166
Gould-Dale Farm—N. Y. N. Y. 71
Graham Scientific Breeding School—Mo. 46
Greenacres—N. Y. N. Y. 21
Green Dairy—N. Y. N. Y. 49
Greentree Farm—N. Y. N. Y. 91
Greystone Farm—N. Y. N. Y. 77

Hagan Farms—N. Y. N. Y. 35
Hall, Gordon—N. J. 40
Hanover Hills Farm—N. Y. N. Y. 30, 31
Hansenarea Farm—N. Y. N. Y. 107
Harrison Homestead—N. Y. N. Y. 49
Hensiee Farms—Tenn. 220
Hermitage View Farm—Tenn. 221
Heweshurst Farm—N. Y. N. Y. 90
Hickory Hill Farm—N. Y. N. Y. 33
Hickory Ridge Farm—N. Y. N. Y. 43
Highbank Farm—N. Y. N. Y. 8
High Acres—N. Y. N. Y. 97
Hillandale Dairy Farm—N. C. 229
Hillcrest Farm—N. Y. N. Y. 103
Hill Side Farm—N. Y. N. Y. 49
Hindsdale Farm—N. Y. N. Y. 108
Holcomb & Son, Earl W.—N. Y. N. Y. 94
Holt Products Co.—Wis. 166
Honeggers' & Co.—Ill. 46
Horse Shoe Falls Farm—R. I. 178
Housatonic Farms, Inc.—Conn. 169
Howglad Farm—N. Y. N. Y. 63

Ideal Guernsey Farms—N. J. 4
Ithaca Sales & Pedigree Co.—N. Y. 229

Jardine, A.—Pa. 46

Keshequa Farm—N. Y. N. Y. 102
Kimberton Farms—Pa. 169
Klumpp's Dairy—Ala. 223

Laacke Co., R.—Wis. 165
Lake and Sons, James—N. Y. N. Y. 80
Lake Louise Farm—Pa. 2
Lakewood Farm—Ill. 219
Langmore Farm—N. Y. N. Y. 44, 45
Langwater Farm—Mass. 1
Larch Hollow Farm—N. Y. N. Y. 100
Law-Will Farm—R. I. 179
Lazy River Farms—Md. 225
Leabell Farm—N. Y. N. Y. 94
LeClaria Farm—N. Y. N. Y. 73
Lehigh Valley Cooperative Farms—Pa. 225
Lerson Lawn Farms—N. Y. N. Y. 84, 85
Limestone Creek Farm—N. Y. N. Y. 81
Limestone Ridge Farm—N. Y. N. Y. 83
Little Falls Farm—N. Y. N. Y. 105
Llan Fair Farms—Pa. 11
Locust Lodge Farm—N. Y. N. Y. 48

Mac-Ra Co.—Calif. 166
Madrey Farm—N. Y. N. Y. 27
Malta Farm—N. Y. N. Y. 46
Manor Dale Farms—N. Y. N. Y. 57
Maple Border Farm—N. Y. N. Y. 90
Maplehurst Farm—N. Y. N. Y. 83
Maple Lane Farms—N. Y. N. Y. 21
Maple Lawn Farms—N. Y. N. Y. 55
Maple Row Farms—N. Y. N. Y. 88
Marsh Farm—N. Y. N. Y. 57
May Rich Farm—N. Y. N. Y. 51
Maywood Farms—Pa. 230
McCord, Tom—Ala. 47
McDonald Farms—N. Y. 13, N. Y. 74, 75
Meadowbrook Farm—N. Y. N. Y. 99
Med-O-Dale Farms—N. Y. N. Y. 48
Melvin Farm—N. Y. N. Y. 57
Memory Lane Farm—N. Y. N. Y. 53
Mengus Farm—N. Y. N. Y. 71
Mere Acres—N. Y. N. Y. 48
Merryman & Sons, Inc.—Md. 174, 175, IV. Cover, N. Y. 14, 15
Moreau Farm—N. Y. N. Y. 46
Mt. Ararat Farms—Md. 231

Newman Farms—N. Y. N. Y. 94
New York A. B. C. Inc.—N. Y. N. Y. 16, 17
New York State G. B. Co-Op.—N. Y. N. Y. 2-12
Norman's Kill Farms—N. Y. N. Y. 38
North Farm—R. I. 39
North Farm—N. Y. N. Y. 21
Nyala Farm—Conn. 225

Oaks Farms—N. Y. N. Y. 64
Old Homestead Farm—N. Y. N. Y. 42
Old Meadow Farm—N. Y. N. Y. 87
Open Hearth Farm—N. Y. N. Y. 58, 59
Orchard View Farm—N. Y. N. Y. 53
Osborne Acres Farm—N. Y. N. Y. 72
Oswego Falls Farm—N. Y. N. Y. 78

Papec Machine Co.—N. Y. 165
Pe-Car Farm—N. Y. N. Y. 83
Peckhurst Farm—N. Y. N. Y. 40
Pennsylvania G. B. A.—Pa. 170, 171
Philghent Farms—N. Y. N. Y. 13
Pickup Farm—N. Y. N. Y. 90
Pine Grove Farm—N. Y. N. Y. 112, III. Cover
Pittsford Farms—N. Y. N. Y. 62
Pleasant Knob Farm—N. Y. N. Y. 42
Pleasant View Guernseys—N. Y. N. Y. 97
Policastro & Sons, Frank—Conn. 42
Pond Acres—N. Y. N. Y. 39
Potash Rock Co. of Am.—Ga. 44
Prospect Farms—N. Y. N. Y. 110

Ray-N-Jee Farm—N. Y. N. Y. 102
Rhoadsacres—Pa. 172
Rhode Island Guernseys—R. I. 178
Ridgeway Farm—N. Y. N. Y. 80
Rieflin Farms—N. Y. N. Y. 54

Riverview Farms—Wash. 176
Rocks Farm, The—N. Y. N. Y. 8
Rocky Home Guernsey Farm, Inc.—Calif. 177
Roehrig, Paul—Maine 42
Rogers Farm—N. Y. N. Y. 88
Rolling Acres Farms—Ill. 226
Roselawn Farm—N. Y. N. Y. 96
Rosendahl Farm—N. Y. N. Y. 39
Rosene Farm—N. Y. N. Y. 71
Rosewood Farm—Ill. 227
Rus-Mar Farm—N. Y. N. Y. 98

Sargeant Farm—Ala. 223
Sarival Farm—Ariz. 172
Sauquoit Valley Dairy Co., Inc.—N. Y. N. Y. 19
Sayre Farm—N. Y. N. Y. 49
Seath and Shultz—N. H. 42, 167
Seneca Guernsey Farms—N. Y. N. Y. 54
Shady Lawn Guernsey Farm—N. Y. N. Y. 61
Shady Maples Farm—N. Y. N. Y. 101
Silver Mt. Farm—N. Y. N. Y. 25
Skagit County—Wash. 176
Snyder and Pengelly—N. Y. N. Y. 52
Spring Hill Farm—N. Y. N. Y. 105
Spring Meadow Farm—N. Y. N. Y. 52
Squibb and Sons, E. R.—N. Y. 48
Stever Farms—N. Y. N. Y. 95
Stony Brook Farm—N. Y. N. Y. 37
Stony Brook Farm—N. Y. N. Y. 71
Strohmeyer & Carpenter—N. Y. 48
Sunbeam Corporation—Ill. 44
Sunny Acres Farm—N. Y. N. Y. 36
Sunny Knoll Farm—N. Y. N. Y. 105
Sunnyside Farm—N. Y. N. Y. 68
Symesdale Farm—N. Y. N. Y. 49

Tarbell Guernsey Farms—N. Y. N. Y. II. Cover, 1
Tearney, Jay N.—N. Y. N. Y. 56
Three Locks Farm—N. Y. N. Y. 96
Thruway Farms—N. Y. N. Y. 82
Tomaquag Valley Farm—R. I. 178
Towpath Farm—N. Y. N. Y. 106
Transcript Printing Co.—N. H. 40
Travis Colonial Homestead Farm—N. Y. N. Y. 40
Twin Birch Farm—N. Y. N. Y. 104

Upaway Farms—N. Y. N. Y. 91
Uplands Farm—N. Y. N. Y. 19

Valley View Farm—N. Y. N. Y. 105
Van Kleeck Farm—N. Y. N. Y. 49
Vary, E. E.—Ill. 166
Verity's Woodside Farm—N. Y. N. Y. 92
VloBin Corporation—Ill. 43

Walker Farms—Miss. 180
Wandering Brook Farm—N. Y. N. Y. 70
Welbro Farm—N. Y. N. Y. 61
Welcome Stock Farm—N. Y. N. Y. 37
Western Condensing Co.—Calif. 47
Western Guernsey Service—Calif. 166
Western New York G. B. A.—N. Y. N. Y. 86
Weston Mfg. & Supply Co.—Colo. 43
Wethersfield Farm—N. Y. N. Y. 28, 29
Wetmore, Fred C.—Ohio 166
Wheeler Acres—N. Y. N. Y. 71
Wilgorlan Farm—N. J. 41
Willowby Farm—N. Y. N. Y. 24
Windfall Farm—N. Y. N. Y. 48
Windsor Press—Ill. 165
Windy Acres Farm—N. Y. N. Y. 13
Windy Acres Farm—N. Y. N. Y. 48
Windy Hill Farm—Pa. 217
Win-On-A Farms—N. Y. N. Y. 76
Woodacres—N. J. 35
Woodstock Farm—N. Y. N. Y. 108
Wyeth Incorporated—Pa. 45
Wyndehurst Farm—N. Y. N. Y. 54
Wychmere Farm—N. Y. N. Y. 50
Wyno Farms—Pa. III. Cover
Wyoming Guernsey Farms—N. Y. N. Y. 103

Chat . . .

With all breeds competing, the top heifer of Orange County, Calif., in the Cow Testing Association for the month of October, was a registered Guernsey belonging to John Van Wallinga, Sunny Maid Dairy, Santa Ana.

Fred J. Hatler has resigned his position as Promotion and Publicity Director with Northern Ohio Breeders' Cooperative Association, and is taking over his new duties as manager of a general insurance agency in Martin, Tennessee.

Entered as Second Class Matter, December 15, 1909, at the Post Office, Peterborough, New Hampshire, under act of March 3, 1879. Acceptance for mailing special rate of postage provided in section 1113, Act of October 3, 1917; Authorized August 9, 1918.

Ideal Guernsey Farms

GOLDEN GUERNSEY

BUILDING ☆ FOR ☆ A ☆ CENTURY

"THE WORLD'S LARGEST HERD OF PURE BRED GUERNSEYS"

NO BUSINESS TRANSACTED ON SUNDAY

1953

Is again behind us. It was a good one for us.

We are happy to have so many Guernsey freinds. We have had a busy year, but we are all well. Under President Eisenhower, the shooting war came to a close. "This is the greatest blessing."

The cattle continue to do good and continue to look better.

Ideal's Lettie's Duke will be seventeen come January 14th. He now has 3 daughters over 1100, 9 over 1000, 23 over 900, 43 over 800, and 58 over 700. He is still breeding (and still getting cows in calf) and has many very fine daughters to freshen.

Ideal's Beacon rose to new heights. 1 daughter 1223 (carried calf 182 days), 3 over 1100, 5 over 1000, 10 over 900, 20 over 800, 46 over 700 (28 as 2-year-olds). Many very fine ones to come. He is 11 and still going strong.

Ideal's Standbest has many outstanding daughters coming. He is just a young sire.

And now, comes "Superior." His first daughter finished with 829 as a Jr2. Looks like several will do even better and they are nice.

Several other young sires are starting to show very well. We have many other cows doing very well.

If you haven't visited us, plan to do so; if you have, come again. You are always welcome.

This has been the driest year we have ever experienced while farming. We have, however, had good crops and pastures held up beyond expectations. Some springs dried up; but, wells had an abundance of water.

We sold over 350 head of females and 50 males. That's quite a lot of work!

The old matron, Ideal's Emperor's Susie, was 19 years old July 29th. She, I believe, is the breed's greatest cow for production and reproduction.

Our cattle topped several sales. We are happy for that.

On November 9th (the 34th year we started in business for ourselves) we had a barn fire. It was the old barn—this on the first farm we bought. That was not good, but we are thankful it was limited to one barn, as the other barns were blistering. This was our first barn fire and hope we never have another.

The milk business has been good, although we had a devastating strike for six days during October. Surely hope we never have another.

We are hoping for a prosperous 1954, and our wish to all of you is for a Prosperous and Healthy New Year.

JACOB TANIS

"IT'S ALL IN THE RECORDS"

JACOB TANIS & SONS, Proprietors
JOHN TANIS, D. V. M.
WILLIAM AULD, Herdsman

IDEAL GUERNSEY FARMS
Augusta - Sussex County - New Jersey

The American Guernsey Cattle Club

OFFICERS AND EXECUTIVE COMMITTEE

R. F. Loree, Florham Park, N. J., President, '58

Kent B. Hayes, Oklahoma City, Okla., Vice-President '58.

John S. Ames, Boston, Mass., 2nd Vice-President '56.

Karl B. Musser, Secretary-Treasurer.

James B. Sweeney, Attorney.

George W. Emde, P. O. Box 319, Lodi, Calif. '57.

John D. Worthington, Bel Air, Md. '56.

George Watts Hill, 111 Corcoran St., Durham, N. C. '57.

Delbert H. Kingston, Cary, Ill. '57.

Otto H. Liebers, Lincoln, Neb. '54.

J. W. McCoy, R. F. D., West Chester, Pa. '55.

J. M. McDonald, Cortland, N. Y., '55.

Gavin W. McKerrow, Pewaukee, Wis. '56.

R. H. McMurtrie, Huntingburg, Ind. '55.

Kenneth C. Price, Port Orchard, Wash. '54.

G. B. Walker, Stoneville, Miss. '54.

Howard J. Ziegler, Clyde, Ohio. '58.

(Year indicates Committee term expiration.)

ADMINISTRATION

Karl B. Musser, Secretary-Treasurer.

Robert D. Stewart, Asst. Secretary-Treasurer.

Elmer H. Shattuck, Purchases and Production.

COMPTROLLER

F. Russell Abbott.

Charles T. Heater, Asst.

HERD REGISTER

J. E. Cunningham, Director.

Floyd L. Greenburg, Asst.

PERFORMANCE

C. M. Cummings, Director and Office Manager.

Clarence W. Greenie, Superintendent of A. R. and H.I.R.

Irving E. Nichols, Superintendent of Performance Register and Pedigrees.

GUERNSEY BREEDERS' JOURNAL

Lincoln R. Lounsbury, Managing Editor.

Richard G. Price, Advertising Manager.

John W. Atwood, Asst. Advertising Manager.

John R. Wheeler, Asst. Advertising.

PROMOTION

Ray L. West, Director.

Harold W. Adams, Asst.

EXTENSION

Ballard K. Bennett, West Main St., Lebanon, Tenn.

George W. Chambers, 202½ North Cedar St., Owatonna, Minn.

A. Wendell Fuhriman, Room 12, Thatcher Bldg., Logan, Utah.

M. L. Dawdy, 314 Schultz Bldg., 4th and Main St., Lafayette, Ind.

C. J. Jacobs, 103 Lanier Bldg., West Point, Ga.

A. M. MacKay, 120 West Church St., Frederick, Md.

Tim C. Main, 29 East Mountain St., Fayetteville, Ark.

Elmer J. Meadows, Room 302, Corbett Bldg., Portland 4, Ore.

Joseph Pendergast, 3 Main St., Cobleskill, N. Y.

TYPE CLASSIFICATION

Lawrence O. Colebank, 1 Circle Hill Drive, Knoxville, Tenn.

C. B. Finley, Grimes, Iowa.

GUERNSEY *Breeders' Journal*

Vol. 90 **CONTENTS** No 1

FOR THE ISSUE OF JANUARY 1, 1954

FEATURE ARTICLES

Opening the Door of "'54"—By Karl B. Musser 15

Subnormal Butterfat Test Affected by Roughage Supply—By R. B. Becker and P. T. Dix Arnold 16

Guernsey Judging Contest for 1954—Class II 18

Waukesha County Classifies—By George W. Chambers 20

"Rumen Industries, Inc."—By Dr. M. F. Gribbins 21

Gossip From Old Guernsey Island—By Basil C. de Guerin 22

Grand National Livestock Exposition—By A. Wendell Fuhriman 24

Royal Winter Fair—By R. D. Stewart 26

Indiana Junior Show—By Max L. Dawdy 28

Ohio Junior Show—By R. W. Bishop 28

Arizona State Fair—By A. Wendell Fuhriman 29

Comfort Farm Dispersal—By R. W. Bishop 31

Third Western Ohio Sale—By R. W. Bishop 31

Fall Eastern Ohio Sale—By R. W. Bishop 32

Maine State Meeting—By Joseph Pendergast 33

Tri-State Fair—By K. M. Mace 33

Arthur G. Galusha 34

Southern Maine Meeting—By Joseph Pendergast 34

Butler County, Pa., Meeting—By Wade White 42

DEPARTMENT INDEX

Advertisers' Index 3

Editorial Comment—The 1954 GOLDEN GUERNSEY Outlook—By J. Frank Johnson 6

Classification Schedule 12

Changes Among the Leaders:

- Fer-Manor Martha 36
- McAfee's Ellen 36
- Ideal's Beacon's Buttercup 37
- Coldspring's Noble's Faith 37
- Ideal's G. S.' Noreen 38
- Ideal's Peter's May Jewel 38

State Champions 40

Applicants for Membership 165, 166

What the Cows are Doing in the Advanced Register 181–216

Subscription Price: United States, South America and Central America, $2.00 for 1 year; $3.00 for 2 years; $5.00 for 5 years. Canada, 60c additional per year; Foreign, $4.50 per year.

CLOSING DATES FOR ADVERTISING COPY

7th of the month preceding for issue of the 1st.

23rd of the month preceding for issue of the 15th.

Published the first and fifteenth of each month by The American Guernsey Cattle Club, 70 Main St., Peterborough, New Hampshire.

Copyright, 1953, by The American Guernsey Cattle Club.

1954 Golden Guernsey Outlook

By J. Frank Johnson

At this time of year it is well to take inventory; to sit down and add up the successes and mistakes of the old year, and to set our sights on what we hope to accomplish in the new year.

We can look to 1954 as a year of exceptional opportunities for Golden Guernsey sales. Every year since the conception of Golden Guernsey, back in 1923, there has been a steady increase in sales. The year 1953 is now history, and when the records are all in more Golden Guernsey will have been sold than in any of the previous 30 years. The increase in quarts sold will be higher than in any previous year.

This growth has been accomplished in spite of obstacles that a few years ago would have seemed insurmountable. There are those who would like to wait another year to start a program, wait until conditions become normal again. We can honestly say that conditions are now normal. Milk is being produced and distributors must process and sell it. The consuming public is still consuming. Conditions as we once knew them are gone forever. If continued progress is to be made, we must tailor our program to 1954 conditions.

We know that more and more of our product is going through wholesale outlets; we know that more of our milk is being sold in paper cartons; we know that when we lose the color appeal, larger quantities are being sold each year as homogenized; we know that there is a trend toward larger and larger distributors buying out the small independent distributors; we know that bulk pick-up is the vogue. To some, these conditions are abnormal; they are a challenge, and above all they are progress. We must tailor our program in 1954 to sell under these and other abnormal conditions if we expect to make progress.

We are looking to 1954 as the greatest year in Golden Guernsey history. This goal can be attained if we modernize our selling program and follow sound selling and servicing procedure.

1. We must learn to co-operate, to give and take, to get the facts, and to tailor our program to fit the individual situation. We must learn to make a decision, and then stick by it.

2. We should make a long-range selling and servicing program, then keep it active.

3. We should study modern selling methods. The horse and buggy days are gone; we now live in the jet and atomic age.

4. We should work with an open mind, investigate, ask questions, and experiment to find out firsthand what our customers want.

5. We should keep alert, find out what the dairy industry is doing, get the thinking of the leaders in advertising and promotional fields, and above all watch the buying trends.

We predict that 1954 will be no different from any of the past 30 years of Golden Guernsey history. Each new year has presented new problems and new challenges. Many will accept the new challenge and continue to grow, while others will wait for normal conditions.

The year 1954 will definitely offer new opportunities—it will be what we individually and collectively make it. Let us all resolve to do the job this year, and not wait for "normal" conditions.

The Cover . . .

Winter scene at Glen Grove Farm, Warren G. and Charlotte E. Grimes, owners, and Elliott Bonnie, superintendent, Urbana, Ohio. A son of Langwater Forward and Langwater Chum were used as foundation sires. At the present time, bulls in service are Hominy Hill Loyal, a son of Riegeldale Coronation King out of the former class leader, Meadow Spring Lulu, and Welcome-In Prescott, a son of Riegeldale Melba's Heritor, a double grandson of Green Meadow Melba. "Prescott" is out of Nonette of Penn Villa.

Golden Guernsey, Inc.

Officers

R. F. Loree, Florham Park, N. J., President '58.
Kent B. Hayes, Oklahoma City, Okla., Vice-President '58.
Karl B. Musser, Secretary-Treasurer.
Robert D. Stewart, Asst. Secretary-Treasurer.
F. Russell Abbott, Comptroller, Charles T. Heater, Asst.

Directors

Gavin W. McKerrow, Pewaukee, Wis.
R. H. McMurtrie, Huntingburg, Ind.
John D. Worthington, Bel Air, Md.

Advisory Council

Lloyd B. Wescott, Chairman, R. 3, Clinton, N. J. '54.
S. Bruce Black, East Pepperell, Mass. '54.
Frank D. Brown, Jr., Port Deposit, Md. '54.
W. H. Odlum, Rozelle, Ill. '56.
W. W. Fitzpatrick, Quail Roost Farms, Rougemont, N. C. '54.
W. C. Locke, Kalamazoo, Mich. '55.
John Lyman, Middlefield, Conn. '56.
Claude A. Potts, Lebanon, Ind. '54.
S. C. Price, Hazleton, Pa. '55.
Lloyd Riford, Auburn, N. Y. '55.
Clarence Sheridan, Fond du Lac, Wis. '55.
A. Ralph Shoemake, Dayton, Ohio, '56.
Harold Wakefield, Adohr Milk Farms, 1901 S. LaCienga Blvd., Los Angeles 35, Calif. '55.
E. C. C. Woods, Hanover, Va. '56.
(Year indicates Council term expiration.)

MILK MARKETING

J. Frank Johnson, Director
W. Donald Moffat, Asst.
Mike Stuhlsatz, Representative.

Field Representatives

Lee L. Jennings, Owatonna, Minn.
Albion R. Lane, Peterborough, N. H.

STATE REPRESENTATIVES

CALIFORNIA

Arthur W. Telfer, Sec.
Wendell H. Jones, Asst.
California G. C. C., Inc., Room 401, Calif. Fruit Bldg., Sacramento 14, Calif.

CONNECTICUT

Clair B. Sheldon, Field Sec., Connecticut G. B. A., Box 407, Lakeville, Conn.

ILLINOIS

George A. Campbell, Jr., Field Sec., Illinois G. B. A., Inc., 108 East Wilson Street, Batavia, Ill.

INDIANA

E. T. Wallace, Sec.
Ind. G. B. A., 821 Lafayette Life Bldg., Lafayette, Ind.

MARYLAND

Arthur L. Mulford, Field Sec., Maryland G. B. A., 25 West Chesapeake Ave., Towson 4, Md.

MICHIGAN

A. P. Cole, Field Sec., Michigan G. B. A., 404 Charles St., East Lansing, Mich.

MISSOURI

Dr. H. A. Herman, Sec.-Treas.
Missouri G. B. A., 409 Exchange National Bank Bldg., Columbia, Mo.

NEW JERSEY

Wm. M. Nulton, Jr., Field Sec.
Louis Gruninger, Asst. Field Sec.
New Jersey G. B. A., New Jersey Agricultural Exp. Sta., New Brunswick, N. J.

NEW YORK

B. J. H. Rikert, Business Manager.
Maynard B. Abbott, Asst.
John A. Sims, Asst.
New York G. B. Co-Op., 1606 E. Erie Blvd., Syracuse, N. Y.

NORTH AND SOUTH CAROLINA

Mack H. Alman, Field Representative, North and South Carolina G. B. Associations, 114 Brookside Rd., Spartanburg, S. C.
Dewey W. Hennessee, Asst. Field Representative, P. O. Box 43, Forest City, N. C.

OHIO

Robert W. Bishop, Field Sec., H. E. Denlinger, Milk Marketing Representative.
Ohio G. B. A., Public Sq., Wooster, Ohio.

PENNSYLVANIA

William H. Juzi, Business Manager.
Lloyd R. Eyler, Golden Guernsey Representative.
John B. Blyholder, Jr., Northeastern Fieldman.
Pennsylvania G. B. A., 601 Payne Shoemaker Bldg., P. O. Box 491, Harrisburg, Pa.
Charles W. Van Horn, Southeastern Fieldman, R. D. 1, Lansdale, Pa.
Wade White, Western Fieldman, William M. Shenton, Asst., 404 Coulter Bldg., Greensburg, Pa.

VIRGINIA

K. M. Mace, Field Sec., Hugh M. Hutson, Asst.
Virginia G. B. A., Room 204, Lyric Bldg., 9th and Broad Streets, Richmond 19, Va.

WISCONSIN

Charles L. Dalton, Sec., Wisconsin G. B. A., Box 14, Waukesha, Wis.

VACCINATED-ACCREDITED NO. 3

T. B. ACCREDITED 120623

ROBERT PAYNE
PRESIDENT

DUNWALKE FARM, INC.

Purebred - Guernseys

FAR HILLS · NEW JERSEY

TELEPHONE: PEAPACK 8-0479

JAMES T. CHRISTIAN
MANAGER

12½ Tons of Golden Guernsey Milk In 365 Days

*25188—*1144—2nd High for the Breed in Milk, 8th in Fat, made at 10yrs. 96,551—4451 in 6 A. R. lactations.

McAFEE'S ELLEN VG '48—D '49—VG '50—E '52 '53

Season's Greetings

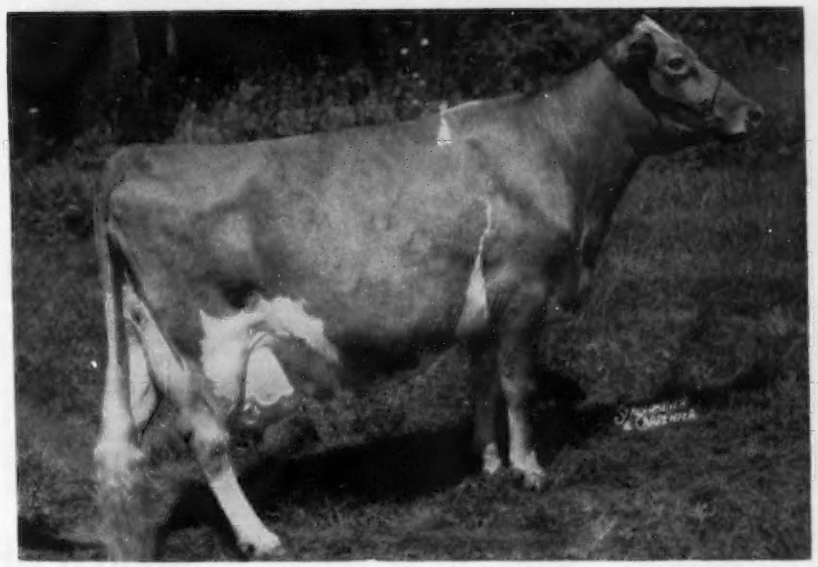

9909—451—4G, 17868—842—5yrs—365C, 21342—957—6yrs—365C, 10196—482—7yrs—305C—2x, 12450—574—8yrs—305—2x, ***25188**—***1144**—10yrs—365 (pending). Milked 91.7 high day—56.4 last day.

Dam of 8 calves — 4 heifers — 4 bulls

2 A. R. daughters: **Delpark Topflight,** 7725—366—Sr2—305C—875 T. M. (3 quarters)
Dunwalke Ellen, 9174—470—Jr2—305C—610 T. M. (pending)

3 Sons in Service

Dunwalke Demus, born May 19, 1949
Alamatuck Farm, Far Hills, N. J.

Dunwalke Beauty's Fort, born August 30, 1951
Franklin Lakes Dairy, Sussex, N. J.

Dunwalke Coronation Lad, born November 18, 1952
Harry H. Larkin, Buffalo, N. Y.

"Ellen" is due April 19, 1954, to Hominy Hill Rex. "Rex" is the sire of Dunwalke Desirer, high two-year-old for the breed for milk, 365C—3x.

In the December 1 issue, page 1127, we called attention to the 24 Class Leading Records in the past 6 years. This makes 26.

17 over 20,000 lbs. milk, 12 over 1,000 lbs. fat, 23 over 900 lbs. fat.

WE WELCOME YOUR VISIT TO THE FARM IN '54

"Every Cow In The Herd On Continuous A. R. Test"

Guernsey CALENDAR

Sales . . .

Jan. 5. Dispersal of 43 Purebreds at Iowa-Way Farm, Truman W. Gingerich & Sons, owners, Parnell, Iowa.

Jan. 7. The Knowles Milking Herd Dispersal, with added consignments, Lancaster, Pa. Sale managed by the Pennsylvania G. B. A., P. O. Box 491, Harrisburg, Pa.

Jan. 20. Midwinter Sale, Northampton, Mass. Sale managed by Seath and Shultz Sales Service, Peterborough, N. H.

Jan. 21. 75th Special (Diamond Jubilee) Guernsey Sale, Lancaster, Pa. Sale managed by the Pennsylvania G. B. A., P. O. Box 491, Harrisburg, Pa.

Jan. 25. Louis Merryman's 89th Sale, Fairgrounds, Timonium, Md. Sale managed by The Louis McL. Merryman & Sons, Inc., Sparks, Md.

Jan. 25. 18th Orangeburg Guernsey Sale, Fairgrounds, Orangeburg, S. C. Sale managed by Salley Sales Service, Orangeburg, S. C.

Jan. 29. 47th Glenburnie Sale, Trenton, N. J. Sale managed by the Pate Sales Company, 2064 Lawrence Rd., Trenton 8, N. J.

Feb. 18. 76th Special Guernsey Sale, Lancaster, Pa. Sale managed by the Pennsylvania G. B. A., P. O. Box 491, Harrisburg, Pa.

March 1. Haines Acres Guernsey Dispersal, Col. Mahlon N. Haines, "The Shoe Wizard," owner, York, Pa. Sale at the Sales Pavilion, Lancaster, Pa., managed by the Pennsylvania G. B. A., P. O. Box 491, Harrisburg, Pa.

March 8. Lynndale Farms Sale, Phoenix, Ariz. Sale managed by the Western Guernsey Service, P. O. Box 34, Clements, Calif.

March 25. 77th Special Guernsey Sale, Lancaster, Pa. Sale managed by the Pennsylvania G. B. A., P. O. Box 491, Harrisburg, Pa.

March 30. 12th Western Pennsylvania Guernsey Sale. Butler Fairgrounds, Butler, Pa. Sale managed by the Pennsylvania G. B. A., P. O. Box 491, Harrisburg, Pa.

April 8. 7th Annual Royal Guernsey Sale, Lancaster, Pa. Sale sponsored by the Pennsylvania G. B. A., P. O. Box 491, Harrisburg, Pa.

April 10. Idaho 4-H and FFA Guernsey Heifer Sale, Fairgrounds, Jerome, Idaho.

April 19. "Sunny Side of the Arbuckles" Sale, Ardmore, Okla. Sale managed by Mort Woods, Ardmore, Okla.

April 26. Midwest Invitational Sale, St. Charles Ill. Sale managed by L. V. Wilson, Owatonna, Minn.

April 27. Fifth Guernsey Sire Sale and 32nd New England Guernsey Sale, Eastern States Exposition Grounds, Springfield, Mass. Sale managed by Dunn & Harwood, Schoharie, N. Y., and Cordaville, Mass.

April 30. Brighton Farms Complete Dispersal. George A. Off, owner, Linwood, N. J. Sale at Glenburnie Farm, Trenton, N. J., managed by the Pate Sales Company, 2064 Lawrence Rd., Trenton 8, N. J.

May 1. Cricket Creek Farm Dispersal, William H. Vanderbilt, owner, Williamstown, Mass. Sale managed by Dunn & Harwood, Schoharie, N. Y., and Cordaville, Mass.

May 3. 4th Tennessee State Sale, Hermitage View Farm, Inc., Hermitage, Tenn. Sale managed by The Louis McL. Merryman & Sons, Inc., Sparks, Md.

May 3. Idaho State Guernsey Sale, Fairgrounds, Boise, Idaho.

May 22. Northeastern Invitational Guernsey Sale, Golden Harvest Farm, Bridgewater, Conn. Sale managed by The Louis McL. Merryman & Sons, Inc., Sparks, Md., and the Pate Sales Company, 2064 Lawrence Road, Trenton 8, N. J.

May 28. Eastern Guernsey Sale, Glenburnie Farm, Trenton, N. J. Sale managed by the Pate Sales Company, 2064 Lawrence Road, Trenton 8, N. J.

May 29. 29th Guernsey Sale, Trenton, N. J. Sale managed by The Louis McL. Merryman & Sons, Inc., Sparks, Md.

May 31. 6th McDonald Sale, Cortland, N. Y. Sale managed by The Louis McL. Merryman & Sons, Inc., Sparks, Md.

May. An important Dispersal, managed by the Pennsylvania G. B. A., P. O. Box 491, Harrisburg, Pa.

June 12. Important Sale managed by The Louis McL. Merryman & Sons, Inc., Sparks, Md.

June 17. 10th Annual Pennsylvania State Heifer Sale, Lancaster, Pa. Sale sponsored by the Pennsylvania G. B. A., P. O. Box 491, Harrisburg, Pa.

Oct. 18. 12th Annual Klondike Sale, Elkin, N. C.

Field Days and Shows . . .

Jan. 4-8. Massachusetts Farm Products Show, Worcester, Mass.

Feb. 6. Field Day at Shamrock Dairy, W. T. McClelland and Son, Tucson, Ariz.

March 6. Field Day at ranch of Lynn B. Hamilton, Phoenix, Ariz.

April 3. Field Day at Nihighan Ranch, J. J. Raskob, Jr., owner, Tucson, Ariz.

May 25. Essex County Spring Show, Fairgrounds, Topsfield, Mass.

Meetings . . .

Jan. 5. Massachusetts Guernsey Meeting, Worcester, Mass., 10:30 a. m. K. C. Sly, speaker.

Jan. 12. 23rd Annual Meeting of the Pennsylvania G. B. A., Zembo Temple, Harrisburg, Pa. Business meeting, 10:30 a. m., banquet 12:00 noon.

Jan. 20. Annual Meeting of the Virginia G. B. A., Roanoke Hotel, Roanoke, Va., 12:30 p. m.

Jan. 23. Louisiana G. B. A. Annual Meeting, Hotel Bentley, Alexandria, La.

Feb. 8. Annual Meeting of the Tennessee G. B. A., Nashville, Tenn.

Feb. 16-19. Vermont Union Agricultural Meeting, Barre, Vt.

Feb. 18. Vermont G. B. A. Meeting, The Tavern, Montpelier, Vt., afternoon and evening.

Feb. 24-25. Dairymen's Conference Animal Industry Department, North Carolina State College, Raleigh, N. C.

March 2-5. Rhode Island Farm and Home Show, Cranston Street Armory, Providence, R. I.

April 5-8. Maine Farm and Home Week, Orono, Maine. Breed meetings will be held the afternoon of April 8.

May 26. Annual Meeting of The American Guernsey Cattle Club, Peterborough, N. H.

May 27. Fieldmen's Conference, Peterborough, N. H.

Fairs . . .

Jan. 11. Pennsylvania Farm Show, Harrisburg, Pa. Guernseys will be judged on January 11 by Henry H. Thomas.

Jan. 29-Feb. 7. Southwestern Exposition & Fat Stock Show, Fort Worth, Texas.

Feb. 2-13. Florida State Fair, Tampa, Fla.

Feb. 16-21. Pinellas County Fair & Horse Show, Largo, Fla. Guernseys will be judged on February 17 by H. H. Kildee.

April 10-15. Grand National Junior Livestock Exposition, Cow Palace, San Francisco, Calif.

Chat . . .

Mr. and Mrs. Lawrence (Speck) Newman, Port Orchard, Wash., were chosen Pierce County Washington Conservation Farmers of 1953. They won this award by converting a pioneer hop farm into a grassland paradise, according to the Tacoma News Tribune.

The Newmans, with their two sons, have a herd of about 80 registered Guernseys. Mr. Newman was formerly herdsman for Kenneth C. Price, Port Orchard, before he started breeding Guernseys for himself.

The award was made at the Tacoma Junior Chamber of Commerce dinner, where the Newmans were honor guests. Congratulations, "Speck," for your great contribution to farmers of Washington. Your accomplishments will stimulate more to improve their grasslands.

Shady Oak Farm, Guilford College, N. C., owned by C. I. Carlson and managed by his son, C. I. Carlson, Jr., recently classified their herd. When the official classifier arrived at the farm he found that Mr. Carlson, Jr., and the herdsman, Delmar Chriscoe, had classified the herd, making a complete breakdown on each animal. They are vitally interested in every means of learning and making their herd better. In the over-all classification, 41 out of the 56 head classified were above the line.

A Happy New Year

Florham Farm

Talking it OVER

Type Classification Notice

EFFECTIVE January 1, 1954, the rules for reclassification have been changed in that the owner is not required to present any cows previously classified Desirable, and the regular fee will be charged for the Excellent and Very Good cows that are required to be presented. The fee for classification is $3.00 per head.

The rules for reclassification are:

Reclassification may be requested but not sooner than five months after previous classification.

On subsequent classification the rating may remain the same, be raised or lowered.

On subsequent classification, all eligible cows not previously classified shall be presented and, in addition, all cows previously classified Very Good or Excellent, except those eight years of age or over. In addition to those cows required to be reclassified, the owner may present any other cows previously classified.

The American Guernsey Cattle Club reserves the right to reclassify all Excellent cows except those eight years of age or over regardless of changes in location or ownership, but not sooner than one year after date of classification. R. D. STEWART

Invitation to Royal Show

SOME weeks ago I sent you a card giving the date and venue of the Royal Show in 1954. It is to be held in Windsor Great Park under the Presidency of Her Majesty The Queen from the sixth to the ninth of July. I would like to take this opportunity of telling you how very much my Council would welcome any members of your Society who will be coming over here in 1954, and if they will be good enough to let me know in due course their addresses in England I will be pleased to forward them guest tickets giving free admission for all four days of the Show.

Any help you may be able to give by informing your members of these arrangements would be gratefully appreciated.

Yours sincerely,
ALEC HOBSON, Secretary
Royal Agricultural Society of England
16 Bedford Square
London, W. C. 1, England

The American Guernsey Cattle Club staff honors Karl B. Musser on his 65th birthday.

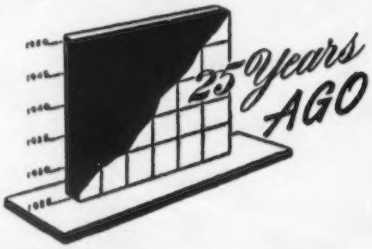

BORDER KING OF ROBERTS, owned by Glencliff Farm, Independence, Kans., and Imp. Pride of the Gron, owned by Emmadine Farm, Hopewell Junction, N. Y., were grand champions at the American Royal Livestock Show held on November 22 at Kansas City, Missouri. W. G. Ransom's herd completed its most successful show season at the Royal. Guernseys were judged by H. H. Kildee, Ames, Iowa.

A successful newspaper campaign in advertising GOLDEN GUERNSEY milk was conducted by the Chestnut Farms Dairy, Washington, D. C. Guernsey milk was supplied by Rock Spring Farm, Rockville, Md., owned by William A. Hill. The campaign was started to care for between 400 and 500 quarts of GOLDEN GUERNSEY milk from Mr. Hill's farm.

William K. Hepburn, superintendent at Dr. Thomas F. Branson's farm, Anselma, Pa., judged Guernseys at the Royal Winter Fair at Toronto, Canada. All classes were well-filled, and nine breeders were there with show herds. Langwater Marmion's Prince Edward, owned by F. W. Swindells, Princeport, Nova Scotia, was named the grand champion bull, and Lillyetta of Chicona, owned by Don Alda Farms, Todmorden, Ontario, was the grand champion female.

The Ohio G. B. A. held their third successful Fall sale on November 22, and included a dispersal of the small herds of Paul J. Dunsha, Medina, and J. Wesley Masters, Edison, together with several consignments. The 45 animals sold for $9,060, an average of $201. The heaviest buyer was E. W. Maurer, Ravenna, who secured five females for $1,450.

E. A. Moore, owner of Moorland Farm, New Britain, Conn., together with his superintendent, C. R. Weidman, erected a booth at the local Industries Progress Exposition held at New Britain. It was the first time that a Guernsey booth was maintained for the promotion of milk in an industrial exposition. The idea was very successful, and much milk was sold.

Guernsey breeders in Missouri gathered during Farmer's Week at the University of Missouri, Columbia, and organized the Missouri G. B. A. L. E. Vaughan, Oronoko, was elected president, A. D. Thurston, Paris, vice-president, and John S. Baker, Polo, secretary-treasurer.

The Baltimore and Ohio Railroad have announced a Better Sire Dairy Special from April 8 to 27. They will cover a portion of Illinois, Indiana, Ohio, Maryland and West Virginia.

Chester C. Bolton, Cleveland, Ohio, has been elected to the United States Senate. Mr. Bolton has been a Guernsey breeder for some years, and maintains a herd of more than 100 Guernseys.

Three Guernsey breeders were elected to the Board at the National Dairy Association meeting. They include Fred K. Babson, Charles L. Hill and Robert Scoville. Later, Mr. Hill was elected president and Mr. Scoville, vice-president.

James A. Brown, of the Brown Bulb Ranch, Capitola, Calif., recently held open house. Hundreds of people motored to the farm to view the more than 400,000 tuberous begonias that were in bloom. Several years ago, Mr. Brown decided to have a Guernsey herd to work along with his Bulb Ranch. Today, he has over 90 head of cows in milk. The dairy department is in charge of Dr. Allan K. Brown.

★ Season's Greetings -- Best Wishes For A Happy and Prosperous New Year ★

COLDSPRING'S BEAUTY'S COUNT, A. R., DID SUCH A GOOD JOB WE SELECTED HIS MATERNAL BROTHER, "BRILLIANT," TO FOLLOW HIM

COLDSPRING'S NOBLE'S BRILLIANT, A. R.

Born August 8, 1946

Sire: Coldspring's Romulus Noble, A. R.
A son of Langwater Romulus, A. R. out of Coldspring's Hardwick's Beauty.
E '47 '48 '49, 17614—824—6yrs—365, 14492—642—Sr4—365.

"Brilliant's" Dam EXCELLENT

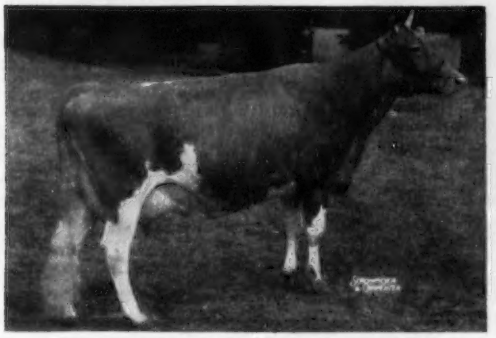

COLDSPRING'S ROMULUS' BUNNY
EXCELLENT '47 '48 '49 '51
12525—646—Jr2—365C
12912—705—Sr4—365C
15477—832—7yrs—365

"Bunny's" Dam EXCELLENT

VALLEVUE BUTTERFAT BEAUTY
EXCELLENT '47 '48
11994—619—Jr2—365C
16578—831—A
18914—937—AA
7 A. R. daughters—3 A. R. sons
4 daughters EXCELLENT

★ FOR SALE — A "BRILLIANT" SON OUT OF A "COUNT" DAUGHTER

LLAN FAIR BRILLIANT MARVEL

Born October 15, 1952
He is ready for service in your herd.

His Dam

LLAN FAIR COUNT'S MAYFLOWER
13289—749—Sr2—365C
1st place for her class in production in Pennsylvania, 1952-1953.

His Dam's Half-Sister

LLAN FAIR COUNT'S ROSA
14914—774—Jr2—365
16413—798—Sr3—365C

"MARVEL" will help someone to have a successful New Year.
Send for price and pedigree.
Terms available if desired.

LLAN FAIR FARMS Pine Grove, Pennsylvania

Farms located 10 miles southwest of Pottsville, Pa., near Freidensburg (Pa. Route 443).

WILLIAM L. and JOHN E. JONES, Owners Tel. Auburn 2276 FRANCIS L. FULTON, Manager

New Classifier

THE American Guernsey Cattle Club is fortunate in arranging with Lawrence O. Colebank to be the official Guernsey Type Classifier beginning the last week in February, 1954. He will be on leave of absence from his regular duties at the University of Tennessee as Dairy Extension Specialist.

He has become well-known throughout the country for his keen appraisal of conformation in dairy cattle and the outstanding Tennessee Junior Dairy Program. He has been an official Guernsey judge since 1948, and judged Guernseys at the 1953 International Dairy Show, Chicago, Illinois.

At the Tennessee Junior Show in 1947, only a few Guernsey heifers were shown. An aggressive annual program with the state Guernsey association for selling a large number of high quality calves was started. Mr. Colebank and his staff developed and administered this program. For several years more than 80 Guernsey heifers have been purchased by Tennessee juniors. At the 1953 state show, approximately 140 Guernsey heifers were shown. Tennessee entries at the National Guernsey Show have been outstanding, winning grand championship two of the past three years, while the State Herd was once first, and twice second. The major credit for this achievement is due to Mr. Colebank and his staff.

L. O. Colebank

He grew up on a farm with registered Guernseys in Shelby County, Tennessee. He was a member of the Tennessee team and was second high individual in the Intercollegiate Dairy Cattle Judging Contest in 1927 at the National Dairy Show. After graduating in Dairy Husbandry from the University of Tennessee in 1928, he taught dairy science and animal husbandry at the University Junior College, Martin, Tenn., from 1928 to 1934.

He was Assistant County Agent in Madison County, Tennessee, from 1934 to 1936, and Assistant 4-H Club Specialist at the University for the next nine years, handling most of the livestock projects. He has been Dairy Extension Specialist since 1945.

Mr. and Mrs. Colebank and their daughter live in Knoxville, Tennessee.

C. B. Finley, Grimes, Iowa, will continue as an official type classifier, supplementing Mr. Colebank's work in the busy seasons. Mr. Colebank met with the Type Committee on November 19 and 20 and has since had the opportunity to work with Mr. Finley. This brings uniformity in type classification work. R. D. STEWART

CLASSIFICATION SCHEDULE

The following classification schedule is arranged by field territory. For application blanks to have your herd classified, and for classification rules, write to The American Guernsey Cattle Club.

All registered Guernsey cows that have freshened are eligible to be classified. It is not required that they either be on official test or have an official record. On herd reclassifications, the owner is required to present all eligible cows not previously classified, and all cows under eight years of age last classified either Very Good or Excellent.

To facilitate the national fieldman arranging his classification itinerary, it is requested that your application be postmarked at least 30 days before the classification schedule. Schedules are subject to cancellation if there is not a sufficient number of applications received.

Dates	*Territory*	*Field Representative*
February 22-27 Aug. 30-Sept. 11	Florida, Georgia, North Carolina, South Carolina	C. J. Jacobs
March 8-13 December 13-18	Alabama, Tennessee, Kentucky, Mississippi, Louisiana	Ballard K. Bennett
March 22-April 3 June 21-July 3 September 13-25	Michigan, Indiana, Ohio, Illinois	Max L. Dawdy
April 12-24 July 26-August 7 Oct. 25-Nov. 6	Pennsylvania, New Jersey, Maryland, Delaware, District of Columbia, Virginia, West Virginia	A. M. MacKay
May 3-15 October 4-16	Massachusetts, Connecticut, Rhode Island, Vermont, New Hampshire, Maine, New York	Joseph Pendergast
May 31-June 12 October 18-30	North Dakota, South Dakota, Minnesota, Wisconsin, Iowa, Nebraska	George W. Chambers
July 12-24	Washington, Oregon, Wyoming, Montana, Idaho	Elmer J. Meadows
July 26-31 Nov. 15-Dec. 4	Arizona, New Mexico, California, Utah, Colorado, Nevada	A. Wendell Fuhriman
August 9-21	Oklahoma, Texas, Arkansas, Missouri, Kansas	Tim C. Main

L. V. Wilson Retires

WITH much regret The American Guernsey Cattle Club announces that L. V. Wilson retired from his work as type classifier at the end of 1953. Breeders, officials of the Club and associates appreciate the many years of service that "Les" has unselfishly and conscientiously given to the Guernsey breed. His interest and love for all livestock will continue to be expressed

(*Please turn to page 40*)

L. V. Wilson

Our consignment to

THE DIAMOND JUBILEE SALE, Lancaster, Pa., January 21, 1954

McDONALD FARMS IDEAL TREMONT—Born April 19, 1953. A very nice type bull with an inheritance of correct conformation and plenty of milk production.

Sire: McDonald Farms Ideal—a son of McDonald Farms Prediction out of Green Meads Thelma, 704—G, Excellent at 15 years. One of the best sires of production and type combined that we have ever used. Two daughters over 800, five over 700 and a number of young daughters developing.

Dam: Midview Royal's Edith, 11881—524—Jr2; on retest, 11032—473—Sr4 in 221 days. Should make well over 15,000 pounds of milk and 700 pounds of fat. A Coldspring's Romulus Royal ($20,500) daughter out of a good record daughter of Langwater Charmer. "Edith's" daughter is going at a 600 pound rate as a two-year-old.

BOULDER BRIDGE L. AGNES, 9092—492—Jr2—2x, 9269—469—Sr3—305C—2x (pending).

A big straight cow that is maturing into a real dairy cow. An outstanding daughter stays in our herd. "Agnes" is sired by Boulder Bridge Lucero, a proved son of Douglaston Lady Lucy, Excellent 1947, 1948, 1 daughter classified Excellent. "Agnes's" dam is Damian Isis, 10808—547—Jr2C, Excellent 1947. A five-year-old cow will be just fresh and sold open.

McDONALD FARMS IDEAL OROTHEA, 10766—573—Jr2. Two full sisters with 640—Jr2 and 673—Jr2, respectively. A very nice McDonald Farms Ideal daughter out of one of our best brood cows, McDonald Farms Dorothea, 14668—705—AA, a Foremost Prediction daughter; 4 A. R. daughters. "Orothea" will be five years old after the sale. She will be just fresh.

McDONALD FARMS S. ROLENA, a show prospect by McDonald Farms Steadfast ($21,000) out of a beautiful uddered daughter of "Hightime." Due January 31, 1954, to the service of McDonald Farms Premier (McDonald Farms Prediction—McDonald Farms S. Marguerite, 792—Sr4C; Excellent 1950, 1952, sold for $11,750).

Consigned to

LOUIS MERRYMAN'S 89th SALE, Timonium Md., January 25, 1954

This Cow's ¾ Brother Selling

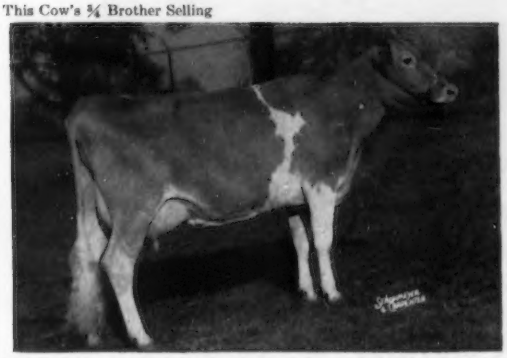

McDONALD FARMS IDEAL NOVA, 12929—713—Jr2, 12988—*735—Sr3—365C—2x, 4th in class. Classified Excellent 1952. Best Uddered Cow, International Dairy Show, 1953. "Nova's" maternal brother, **McDONALD FARMS ABE'S TRYON**, born February 6, 1953, by a "Dolly" son of "Ideal" and out of Riveredge Golden Belle, 13921—715—6yrs—2x, Very Good 1947, 1950, is in the sale. His dam was Best Uddered Cow, International, and his sire's dam is one of the best uddered cows of the breed.

This Cow Selling

1st prize Get of Sire, National Guernsey Show, 1951. Sired by McDonald Farms Prediction. **McDONALD FARMS PRE LORETTA**, the cow at the left of this group is seven years old and is in the sale. She has produced 13776—676—Sr3, and classified Very Good 1950, 1952, 1st prize Four-Year-Old, New York State Fair, 1950, 2nd prize Aged Cow, New York, 1951. "Loretta" is out of Foremost Rigolette, 663—GG, by Foremost Royal Valor. She will be fresh and sold open.

Also consigned:

McDONALD FARMS LE TARTAR, born February 8, 1953, just about old enough for service. "Tartar" is a show prospect and full brother to the beautiful heifer, McDonald Farms Le Redbird, that we sold in the Invitational Sale to Woodacres for $1,400. "Tartar" is by McDonald Farms S. Leader and out of McDonald Farms Happy Lady, 12304—694—9yrs—365C—2x. "Happy Lady" is a daughter of Douglaston Lady Mary (637—G; Very Good 1947, 1948), the head of one of our very best female lines. This young bull combines the Lady Mary and Lady Augusta families, two of the best transmitting families we know of.

BREED BY CHOICE NOT BY CHANCE

McDONALD FARMS — Cortland, New York

J. M. McDonald, Owner
H. H. Thomas, Herdsman
K. C. Sly, Manager

ALDERNEY - BROOKLAWN FARMS

42 Years of Breeding Experience
Official Testing Since 1936

The Milk Barn

Where thousands of people stop for refreshments.
Located on the intersection of U.S. 202 and N. J. 10.

During 1954—Our bull offerings will be sons of . . .

COLDSPRING'S QUEEN'S HOLLISTAR
COLDSPRING'S B.R. CALUMET

Both are out of the Excellent cow—**Brooklawn Maid Queen,** 4 A. R. records including 14944—784—5yrsC, Excellent '47.

Best Wishes
A Happy And Prosperous New Year

VISITORS ALWAYS WELCOME

T. B. Accredited 398931 Vaccinated

ALDERNEY-BROOKLAWN FARMS

MORRIS PLAINS, NEW JERSEY

J. L. MacDOUGALL, Superintendent

Opening the Door to "'54"

By Karl B. Musser

In a little farmhouse on Turkey Creek, near Abilene, Kan., some 50 years ago, 10 children used to play a game called "Open the Door." This was a means of passing some of the hours when inclement weather forced the brood to remain indoors. In actuality, the clothing available was better adapted to indoor play than out in the "weather." This game consisted of writing notes which were placed in a hat, or any other suitable "utensil," and then to determine who would be "it," and what the rotation would be, the "eeny, meeny, miney, mo" process was used. The one becoming "it" would absent himself from the group, go into another room, close the door, and await the "knock." The next youngster in rotation would take one of the notes, knock, and receive from the one opening the door exactly what the note called for. It might be a slap, a push, water in the face, an armful of wood for the stove, or milking an extra cow. No matter what the note said, it was that brief period of waiting that left its mark on one's memory.

The year ahead has many "notes," and time alone will reveal what they hold in store for us. Just as one was kept "guessing" about the notes in the game, so will the millions of words which keep flowing keep us guessing on what to plan for "'54."

Our hand has turned the knob opening the entrance to a New Year. It meant twisting, pulling, or pushing as we passed over the threshold. Translated into any term, it only will be through continued action that we will ever know any more of "'54." That is as it should be. Yet, who can approach such an important event without taking a peek through the keyhole? Not a great deal can be seen, of course, but by changing the angle of the "peek," more can be learned to help us prepare for the future. At least "impressions" can be widened.

The need for a "self-help" program for the dairy industry has been apparent for years. It has started. A new era in merchandising is opening doors that have been closed for a century, and the new nickels and pennies that dairymen are dropping into the wishing well are giving power to the hands waiting to start this "self-help" program. Sincerity of purpose will increase with the years, and when once the faith of the dairymen is shown, as evidenced by their contributions, there will develop a unity of action unequaled by any other industry.

Dairymen are going to show more increased pride in their industry this year than ever before. This unified program for dairy products promotion, (ADA), is more important than the Babcock test, and will mean more than vitamin discovery, for it will be the first time there has been unified action to reach consumers. The New Year should see 100 per cent completion of the plan by States. Sagging sectors of the industry may yet prevail, but we believe as a whole conditions will improve.

What of the Guernsey future? No breed can hope to garner more than the Guernsey. The industry will be looking more steadily at quality, and where will more be found? Sale prices, we think, will hold steady, and while it would be wonderful to predict a great year, we feel the important thing is that for the first time there will be a chance to measure the effect of unity in merchandising. This could be so far-reaching, that near masterful results could appear.

Subnormal Butterfat Tests Affected by Roughage Supply

By R. B. Becker and
P. T. Dix Arnold

Florida Agricultural Experiment Station

BUTTERFAT content has been recognized as a basis for pricing milk since shortly after the invention of the Babcock test in 1890. Also, milk ordinance standards throughout the country state minimum amounts of butterfat required in market milk. On this account, much interest has centered on this important constituent of milk.

What factors affect fat percentage in cow's milk?

Heredity long has been recognized as the major factor concerned in fat percentage. It can be moulded slowly in the hands of the skillful breeder. Milk from the Channel Island breeds of cattle has been recognized for over 150 years as a high quality product. In the British Isles, "Alderney" cows were regarded highly as producers of "milk for the gentlemen's tea table." Certain families of cows have been recognized for the high fat quality of their milk. Breeders have given attention to the average fat percentage in milk records of cow families when selecting young bulls as prospective herd sires. This practice enabled Ayrshire and Brown Swiss breeders to increase the average fat test in milk of these breeds to a 4.0 per cent level. Disposal of Colantha 4th's Johanna bloodlines, in favor of the higher testing Denver and Changeling families in a prominent Holstein herd, was a pivotal point toward the development of higher test in the milk of this breed. Average Holstein Herd Test records increased from 3.35 per cent to 3.65 per cent in 21 years. An increase from 3.18 per cent to 3.94 per cent occurred among Friesian herdbook cows in Friesland over a 50-year period.

Breeds of cows differ slightly in average butterfat test at different periods during lactation. Generally the trend is toward an increased test as lactation advances. Usually the percentage of butterfat tends to be higher in cool weather than in midsummer. Fall and winter fresh cows usually complete records with a higher average test than do the same cows freshening in spring and summer. At milking time, complete let down and stripping favor high tests. Among many so-called "drugs" that have been tried thus far, only hormone or hormone-like synthetics have favored increased fat production and they are of somewhat questionable value. The use of these is prohibited with purebred cattle on test. Dr. C. H. Eckles noted that condition (fatness) of the cow at calving was a positive factor in fat test. A slight decline in test occurs as age of the cow advances beyond the fifth or sixth lactation.

Many feeds have been tried with cows in attempts to increase the fat test, but were found to have only little or no effect.

Such was the status of knowledge on major factors concerning butterfat test in the milk of dairy cows up to a few years ago. There have been evidences as to other factors involved, both from research and under practical conditions.

Elmer Powell fed cows on finely ground and pelletted feeds under controlled conditions at the Ralston-Purina Research Farm. The average butterfat test in milk of these cows gradually dropped to a subnormal level as compared with their previous lactations. When hay was fed normal tests were observed.

During the "dust bowl" years, molasses was added to chopped straw, cottonseed hulls and other ingredients and fed as a hay substitute in some parts of the area. According to F. W. Atkeson, of Kansas State College, dairymen selling to centralizer cream stations complained of separating only a small amount of cream in proportion to the volume of milk.

Workers at Oklahoma and other stations tested Powell's postulation that ground roughage feeds caused a decrease in fat content of milk. Results were variable, and sometimes not consistent. Workers in England, Wisconsin, New York and other stations delved into the problem seeking a technical explanation of the phenomenon. Some fundamental work has been done, yet there remains much more to be done for a fuller explanation and practical application.

The role of rumen organisms undoubtedly will come into greater prominence as more becomes known of their part in the production of organic acids which are essential to the production of the precursors of fats in general and butterfat specifically.

A practical approach to this problem is being made in Florida, at the request of the industry, following several periods when sub-standard (low-fat) milk was delivered to dairy distributing plants in several sections of the state.

A four-and-one-half month drouth occurred during one winter season along the lower East Coast. Some dairies had too many cows on a limited acreage. Others had made little provision for a supply of natural roughages. Complaints of low butterfat tests were heard from milk plants and inspectors, as well as dissatisfaction with tests among some producers.

A supervising inspector accused one dairyman of watering the milk, which the latter vigorously denied. Finally, they called in a third disinterested party to check the condition. Mutually, they agreed to accept Dr. E. L. Fouts, dairy technologist at the Florida Agricultural Experiment Station, as arbi-

trator. The latter watched a group of registered Jerseys as they were milked, obtained representative samples of mixed milk, and found the butterfat percentage of this milk to be lower than usually is expected in Holstein milk. Following his suggestion, the dairyman fed a limited amount of baled "horse" hay (timothy) to these cows. The fat test soon began a gradual increase.

Since the problem appeared to be in the field of dairy production, the writers surveyed the area, with co-operation of the local milk inspectors, and complete access to their records. Typical herds were selected, and their records secured on several trips over a three-year period, of which the drouth period was in the middle year. The results of this survey are shown in Table I. One dairyman had used corn or sorghum silages in periods of pasture shortage. A second man bought some baled hay for his dairy cattle when there was no grazing. These are noted in the leafy roughages fed. Others tried to rely on pastures as the sole leafy roughage, increasing the offering of mixed concentrates, with some bulky concentrates or *ground-hay-with-molasses*, as a partial substitute. Their feed intakes were adequate in protein, total digestible nutrients and in mineral nutrients.

It will be noted that few milk samples showed a butterfat test lower than the standard (4.0 per cent) for this market when the cows had adequate pasture, hay, and/or silage. Where there were too many cows continually on an area, butterfat tests often were below standard. The cows were predominately grade Guernseys and Jerseys, with a small proportion of Holsteins.

In another year, heavy rains flooded pastures in low flatlands for an extended period. One dairy had been in the area for four years, and had experienced "no trouble" in the first three years. It numbered 50 Holsteins, 150 Jersey and Brown Swiss cows in all stages of lactation. Most of the pasture was under water for the fourth year, and provided no green grass. No long hay nor silage was fed. The operator was in serious trouble because of low butterfat tests, with Grade A milk likely to be dropped to manufacturing grade and price.

A third situation occurred. Frosts on five successive mornings (November 25-29, 1950) killed the grass, and rain leached soluble nutrients from the dead forage. Gradually the butterfat tests declined to a low level. On New Year's night a long distance phone call told the acuteness of the problem. It was recommended that a limited amount of long hay be fed. Nearly 50 milking cows were in the herd. A record of the butterfat tests was obtained through co-operation of the milk plant and a feed salesman, and appear in Table 2.

Table 1.

Relation of Adequate Pasture, Hay or Silage to the Fat Content of Milk

Year	Dairy	Number of Tests	Average of Tests	Lowest Test	Number Below 4%	Notes on Leafy Roughage Fed
1943	A	13	4.22%	3.9%	1	Adequate pasture
	B	9	4.43	4.0	0	Adequate pasture
	C	18	4.28	3.9	2	Pasture, silage
	D	10	3.91	3.5	7	Too many cows per acre
	E	17	3.47	3.1	16	Some Pasture
1944 winter, spring and summer (drouth period)						
	A	12	3.66	3.1	11	No pasture
	B	11	4.08	3.6	3	Long hay
	C	29	3.93	3.4	17	Silage
	D	14	3.47	2.8	14	No pasture
	E	24	3.57	2.8	18	No pasture
1944 autumn, after rains stimulated grass growth						
	A	5	4.36	3.5	2	Adequate pasture
	B	3	4.47	4.1	0	Pasture, hay
	C	9	4.35	4.1	0	Pasture, silage
	D	3	3.90	3.8	2	Some pasture, too many cows
	E	4	4.43	4.1	0	Pasture, long hay
1945	A	19	4.17	3.5	3	Adequate pasture
	B	10	4.03	3.5	3	Pasture, long hay
	C	42	4.28	3.8	1	Pasture, silage
	D	12	3.67	3.3	11	Some pasture, too many cows
	E	22	4.25	3.8	2	Pasture, long hay

Table 2.

Relation of Inadequate Pasturage to Subnormal Butterfat Test, and its Correction with Hay.

Dates	Range in Fat Tests	Average Test	No. of Days	Notes on Feed
Oct. 1-31	4.2 to 4.9%	4.48%	31	(Pasture, concentrates
Nov. 1-25	4.1 to 4.9	4.67	25	(dried citrus pulp, with
pasture killed by frost, and leached by rainfall				(fresh pulp when available
Nov. 26-Dec. 13	4.4 to 4.7	4.56	18	(same, as available
Dec. 14-18	4.3 to 4.5	4.45	5	(same, as available
Dec. 19-23	4.0 to 4.3	4.14	5	(same, as available
Dec. 24-Jan. 2	3.5 to 4.1	3.725	10	(same, as available
Jan. 3	Green leafy long hay in limited amount—1 to 2 bales for 50 animals.			
Jan. 3-6	3.5 to 3.9	3.625	4	(as above, plus hay
Jan. 6-14	(skip of nine days in record of fat tests)			
Jan. 15-17	4.4 to 4.4	4.40	3	(as above, plus hay

Study of the average butterfat tests in Table 2 shows that the decline in butterfat in the milk occurred slowly. Application of corrective feeding practice, beginning on January 3, resulted in "normal" butterfat tests within about two weeks.

The experience of dairymen, which was reported from a limited area in Australia, brought out yet another situation. The milk of cows on young succulent oats pasture dropped in butterfat test substantially. It, too, was corrected by limited allowances of long hay.

In summary, drouth, flooded pastures, killing frost and leaching rainfall practically eliminated any intake of leafy green feed. The butterfat test in milk from cows receiving neither hay nor silage, under these conditions, dropped to a subnormal level regardless of breed. It appears that some extremely succulent young forages may have a similar effect. The subnormal fat tests have been substantiated by controlled feeding tests in the Florida station herd, when neither pasture, silage nor hay was fed to cows confined to dry lot. Individual milk samples taken twice daily from experimental cows were analyzed under supervision of W. A. Krienke in the Dairy Products Laboratory. When a limited amount of hay from pasture clippings was fed to some cows or other cows returned to the regular routine feeding of pasture, silage, and/or hay, butterfat tests soon returned to "normal."

More will be known about subnormal butterfat in milk, attributable to feeding practices as feeding and metabolism trials progress.

Guernsey Judging Contest, 1954

The second Pictorial Judging Contest started with the December 15 issue. Five classes of Guernseys have been chosen, and four places are to be judged in each of the classes. The first class was that of two-year-olds, the second class is three-year-olds, third, a four-year-old class, and two classes of aged cows. There will be a senior and junior division. A Guernsey judge of National reputation will judge the contest. Last year, in the first contest, there were over 2,400 contestants.

Prizes of merchandise valued at over $200 will be awarded by THE AMERICAN GUERNSEY CATTLE CLUB and GOLDEN GUERNSEY, INC.

PRIZES FOR SENIOR DIVISION

1) Guernsey Cream and Sugar Set
2) Two-Quart Guernsey Jug
3) Linen Luncheon Set
4) Model Cow
5) Five-year Subscription to Guernsey Breeders' Journal
6) Pen and Pencil Set
7) Pen and Pencil Set
8) King of the May Plaque
9—13) China Cream Jug
14) Two-year Subscription to Guernsey Breeders' Journal
15—20) One Dozen GOLDEN GUERNSEY Glasses
21—23) Automatic Pen
24—25) One-year Subscription to Guernsey Breeders' Journal

PRIZES FOR JUNIOR DIVISION

1) Guernsey Cream and Sugar Set
2) Linen Luncheon Set
3) Model Cow
4) Metal Model Cow
5) Five-year Subscription to Guernsey Breeders' Journal
6—10) Pen and Pencil Set
11) Toy Barn
12—16) T. Shirt
17—20) Automatic Pen
21) China Jug
22—25) One-year Subscription to Guernsey Breeders' Journal

CONTEST RULES

1. Use this blank, or make a similar one, giving name, age, address and placings on each class.
2. Do not send in entry blank until all five classes have been placed.
3. Keep a copy of your placings as no entries will be returned.
4. The contest will be open to everyone except The American Guernsey Cattle Club and GOLDEN GUERNSEY, INC., employees.
5. Senior Division—Open to all 18 years or over.
6. Junior Division—Open to those under 18 years on March 15, 1954.
7. All entries must be mailed on or before March 15, 1954.
8. Be sure to specify your age. If on March 15, 1954, you are under 18 years of age, you will compete in the Junior Division. If no age is given you will be entered in the Senior Division.

GUERNSEY JUDGING CONTEST ENTRY BLANK

Open to Juniors and Seniors

	PLACINGS			
	1ST	2ND	3RD	4TH
Class 1—2 year-olds (December 15 Journal)				
Class 2—3-year-olds (January 1 Journal)				
Class 3—4-year-olds (January 15 Journal)				
Class 4—Aged (February 1 Journal)				
Class 5—Aged (February 15 Journal)				

Name..... Address .....

Age: Junior Division ..... Senior Division .....
(*If under 18 years on March 15, 1954*) (*Over 18 years on March 15, 1954*)

Fill out the 5 classes and mail on or before March 15, 1954.
Do not send in entry blank until all classes are placed.

Mail to GUERNSEY BREEDERS' JOURNAL Peterborough, New Hampshire.

Class II — Three-Year-Olds

1

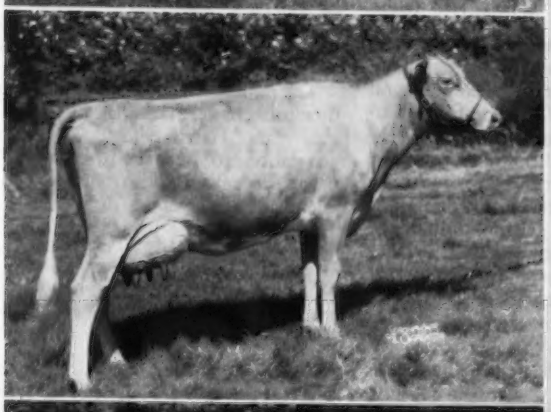

2

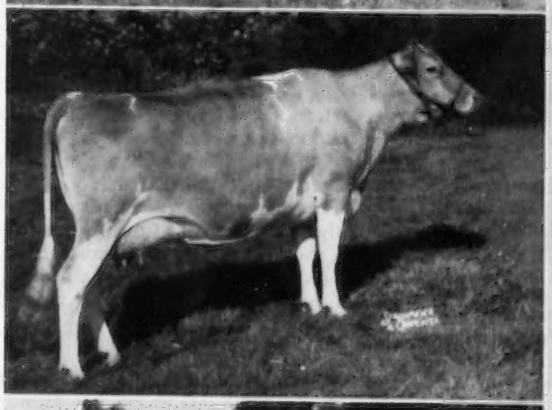

3

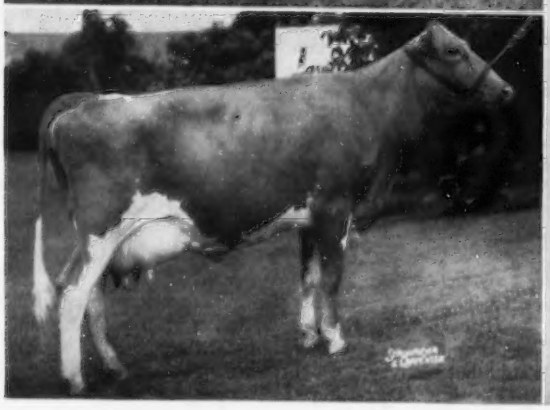

4

Waukesha County Classifies

By George W. Chambers

THERE is probably no single county in America which has been as truly the "Cradle of the Guernsey Breed" as Waukesha County, Wisconsin. Since the County G. B. A. was organized over 50 years ago, this county has been providing Guernsey seedstock in substantial numbers to the rest of the nation. Most of the new dairy areas over the years have come to Waukesha County for their first Guernseys. In recent years, hundreds of Guernseys have gone to the South and to the Mountain states.

People often ask: "Does Waukesha County have any good cattle left? Haven't they been selling from the top too long?" Beside the annual Waukesha County Sale and two Dairyland Sales a year, the county has contributed liberally to the Wisconsin State Sale and the Midwest Sale and occasionally to other sales. Hundreds have been sold privately each year to outside buyers. It is of little wonder that people ask, "Do they have any good cattle left?"

The Waukesha County G. B. A., under the leadership of its president, Frank Fox, Jr., decided to get some measure on how the county stood on quality of Guernsey cattle through an area type classification. Only a handful of herds had ever been classified. Frank Fox went out among the breeders and personally signed up about 20 of the larger herds. Several decided later to postpone classification until Spring, because of the large proportion of their cows that were stale. When Les Wilson came to the county on November 9, there were 562 head in 16 herds signed up and ready. It is expected that there will be another 10 herds ready for the June schedule. The large Wern Farm herd of 143 head and the William Basse herd had been classified a year ago. In the 16 herds on this trip, 14 of which were farmer-breeder herds, here are the results: There were eight Excellent (all in farmer herds), 179 Very Good, 241 Desirable, 111 Acceptable, 22 Fair and one Poor. (The poor cow was an automatic poor because of two teats grown together). On the basis of percentages, 1.4 per cent were Excellent, 31.9 per cent Very Good, 42.9 per cent Desirable, 19.7 per cent Acceptable, 3.9 per cent Fair and 0.2 per cent Poor. This made a total of 33.3 per cent, or one-third in the Excellent and Very Good classes, which is far above the breed average.

The Waukesha County folk, of course, were highly elated with the results. They had always thought of Excellent cows as those $10,000 cows found only in wealthy herds. The party lines were really buzzing around the county as the women folk compared notes on the number of Very Goods and Excellents. While the breeders followed the advice of the fieldman and kept the classifications private, in order to get the most out of them, word got around as fast as the classifier. Everyone knew how everyone did at the end of each day.

Breeders who had thought of classification only as a gadget for selling cattle at better prices got a much different picture of it when they watched and listened to Les Wilson classify their cattle and went over the herd summary with him. There probably isn't a greater concentration of good cowmen anywhere than in Waukesha County. They were quick to see the significance of the appraisal of their herd sires and cow families which it gave them.

Typical of the questions asked was this one by the owner of a large herd: "We've got good udders and dairy character, but our shoulders are bad. Where is there a sire of good shoulders which we can mate to our best cow family to raise our next herd sire?" Fortunately, there was such a bull not far down the road. Out of 24 daughters, seven were Excellent, eight Very Good, seven Desirable and only two Acceptable in the shoulders.

The breeders who classified on this trip were: Konrad Rohrer, Nashotah, Hubert P. Kipp, North Prairie, C. H. Kuhtz and Sons, Waukesha, George McKerrow and Sons Co., Pewaukee, Archie Jenkins, Waukesha, William B. Vilter, Hartland, Donald T. Burton, Eagle, Donald Betts, Troy Center, W. L. Wendt, Waukesha, Charles Maule, Dousman, Edward M. Schneck, Nashotah, Emil R. Klode, Eagle, Fox's Guernsey Farm, Waukesha, Lurvey Brothers, Dousman, H. F. Vogt, Waukesha, and George Konrad, Richfield.

Any herd owner who hasn't classified, or any county or community which would like to take inventory on how it is doing, could well afford to ask the good cowmen in Waukesha County about an area classification. Any county which has had so heavy a drain on cattle to supply seedstock for the rest of the country over a period of 50 years and still have 33.3 per cent Excellent and Very Good cattle, must have a lot of breeders who know "from whence they speak."

Caldwell Place Sold

JOHN S. RICH, Marion, N. Y., Guernsey breeder for 40 years, recently sold his farm, Caldwell Place, to his son, Harry, who moved to the homestead, and John to the smaller house built on the farm.

The transfer of deeds marks the third time this 130-acre farm has been sold in 158 years, Harry being the seventh generation to live on this land. In 1795, Samuel Caldwell of New Jersey purchased this farm of Humphrey Sherman. Samuel passed it down to his son, Joseph, who left it to his daughter, Amanda Caldwell Rich, who, in turn, left it to her son, Frank J. Rich, he selling it to his son, John S. Rich.

During the last 40 years, Caldwell Place has produced good Guernsey cattle which carry the farm name. It also has a fine cherry orchard. Included in the sale was all the farm equipment and 17 head of Guernsey cattle. Harry will continue his milk route along with the farm.

John, who in all that time has not been away from the farm for a week's vacation, will leave with Mrs. Rich for the West Coast at Christmas time for a short stay. Upon his return he will procure a part time job so that he will be able to help his son at times on the farm.

Robert Miske Given Award

ROBERT MISKE, East Troy, Wis., was recently given the Senior Dairy Award at the annual Lafayette 4-H Club annual banquet. Robert prepared a very fine book on his project, a copy of which was sent to the Journal. He used the Panel Demonstration as a means of illustrating the good points of a cow, and used several pedigrees to show the value of proved sires.

Robert exhibited his Guernseys at the Wisconsin State Fair and seven other shows. He entered them in both the open and Club divisions. One of the projects in this year's work was Quality in Production. Robert scored high in this project.

"Rumen Industries, Inc."

By Dr. M. F. Gribbins, Nitrogen Products Division

E. I. du Pont de Nemours & Co., Inc.

One of the oldest and largest of this country's chemical industries is "Rumen Industries, Inc." Engaged in the fermentation business, "Rumen Industries" practiced decentralization long before the threat of the atom bomb, and has constantly followed a pattern of having many small installations. There are approximately 125,000,000 of these factories in the United States today. These are not large fermentation plants by the standards which are normally used in comparing manufacturing operations. The plants have an average daily capacity of about 20 gallons; they are mobile and self-propelled. We see them as cattle, sheep, and goats —the ruminant animals.

While the term "ruminant" applies to all cud-chewing animals—including buffalo, deer, giraffes, camels and others—the remainder of this discussion deals only with the cow which may be considered as typical for all ruminants. The No. 1 stomach in the figure shown herewith is the rumen—commonly known as the paunch—and is the largest of the four stomachs of the cow.

Actually, the digestive process performed in this rumen is not accomplished by the cow herself but by billions of bacteria, yeasts, and other micro-organisms. Strictly speaking, there bacteria are tiny plants, and their attack on the food supplied to them by the cow produces a breakdown of materials which is directly comparable to the action in a fermentation vat.

Breakdown of Feeds

As fermentation is accomplished, feedstuffs are broken down into materials which the micro-organisms can assimilate, as well as into other materials which are digestible by the cow herself. After the micro-organisms have grown and completed their life cycle as a result of this process, they are passed along to the cow's other stomachs where they are, in turn, digested. We might say that there is a very rapid turnover in personnel among the numerous active employees of "Rumen Industries."

In effect, then, we see that the rumen might be thought of as a workshop in which billions of microscopic plants are able to break down the cellulose in the roughages eaten by the cow. In addition to furnishing food for the micro-organisms, this process provides organic acids (and perhaps simple sugars) which the cow is able to digest. At the same time the micro-organisms themselves serve as a source of protein.

The many plants of "Rumen Industries, Inc.," through their unique fermentation process, serve to convert otherwise indigestible roughage into usable materials. These materials, in turn, are converted into growth and into meat, milk, and hides—essential end products for human consumption or use.

Increasing Rumen Efficiency

While the existence of the rumen has been known for centuries, it is only in recent years that its full significance in the production line of "Rumen Industries, Inc.," has been understood. As a result of these recent discoveries, animal nutritionists have been seeking ways to increase the effectiveness of the rumen as a source of simple carbohydrates and proteins, vitamins, and the many other chemical compounds which its inhabitants supply to the cow.

One important discovery was the fact that an increased supply of nitrogen made it possible for the microscopic plants in the rumen to make more effective use of the roughage supplied to them by the cow. Experiments conducted with snythetic urea in the form of "Two-Sixty-Two" feed compound, which contains 42 per cent nitrogen, disclosed that this product helped to stimulate rapid bacteria growth in the rumen, which, in turn, brought about more efficient cellulose breakdown. This means that cattle can now eat and digest roughages previously considered of little value.

The nitrogen from this feed compound can be utilized by the bacteria in the rumen only when fed along with grain or roughages which supply the carbohydrates or energy used in the conversion of urea nitrogen to protein. "Two-Sixty-Two" can be used to supply as much as one-third of the nitrogen requirements of the cow. So that this product will be used in its safest and most effective concentrations, it can be purchased only ready-mixed in feeds from reputable feed manufacturers who have the proper equipment and know-how to assure thorough blending.

Stretches Protein Supply

Urea nitrogen has helped to provide a way in which low quality roughage can be made more productive. Further, it has provided a means of making a greater amount of the other protein sources available to non-ruminant animals where urea nitrogen cannot be used.

For the past several years, experimentation has been going forward in all parts of the country to discover the best means of using "Two-Sixty-Two" to supplement such varied roughage materials as cotton seed hulls, palmetto leaves, needle grass, and desert shrubs in the southern part of the country; and in other areas, corncobs and stalks, wheat straw, and timothy hay.

While the nutrient composition of all of these may vary from one area to the next, "Two-Sixty-Two" used to increase their value has a uniform purity and concentration year in and year out. This fact offers definite advantages to the feed manufacturer in formulating high quality feeds which will serve the needs of the community in which he operates. Furthermore, the high concentration of urea nitrogen in this feed compound allows flexibility in formulating feeds by providing "room" for additional minerals, readily available carbohydrates, and vitamins.

Like many a modern chemical plant, the production lines of "Rumen Industries, Inc." are being checked for maximum efficiency in operation. The use of urea nitrogen provides a new raw material which contributes to more efficient—and more economical—production for the local installations with which cattle feeders and dairymen are so familiar.

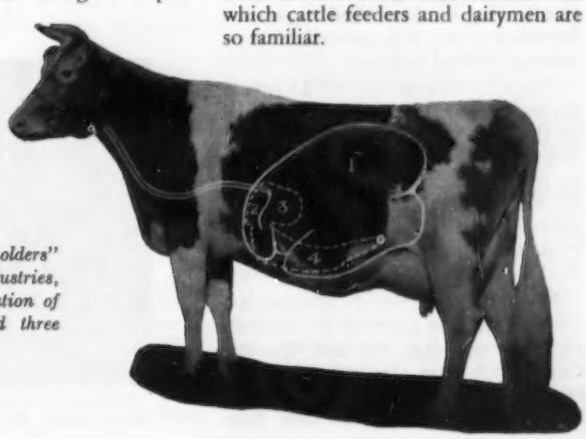

One of the "stockholders" in "Rumen Industries, Inc.," showing location of her rumen (1) and three other stomachs.

Gossip From Old Guernsey Island

By Basil C. de Guerin

WITH the judging of the entries in the Herds Cups competitions, which have now become an important feature in the agricultural year on Guernsey, the Show season for 1953 may be said to have ended. It is generally conceded to have been very satisfactory, with exhibits well up to the usual high standard, and entries in all shows larger than at any time since the last war.

This is most encouraging to the organizers of these fixtures, especially this year, in view of the lapse of shows last season through no fault of anybody. It was feared that farmers might not have returned to the show ring as they formerly did, or that the places of those who had retired or sold up would not be filled.

As it happened, there was no need to worry as the young stock accumulated during the period of restriction, and also through the alteration of local breeding plans, provided much competition in the junior classes at all shows.

The Herd's competitions were those for the Cups given by H. E. the Lieut.-Governor of Guernsey, Lieut.-General Sir Philip Neame, V. C., for Large Herds, and that presented by Jurat Ernest de Garis O. B. E., for Small herds, both competitions being open to all farmers on the Island.

Winners were T. N. Le Pelley, with 352.22 points in the Large, and H. J. Nant, with 353.54 points in the Small Herds. Entries numbered eight and five respectively, and were all those of leading Island farmers.

Other competitions of a similar nature are also held annually now by all the parochial agricultural societies. The first of these to declare a result so far have been the Northern A. and H. S. Here, Mr. Nant again scored a success in the Small Herds section, while that for the Large Herds went to W. G. Falla.

Reverting to where these notes last left off, the next show of the summer program was that for the Queen's Cups. This drew a record number of entries, although not all the animals faced the judges, but even then there were 15 cows and five bulls to choose from.

A large crowd collected at this informal gathering, held in the beautiful grounds of Saumarez Park, and they saw some of the finest cattle to be collected together anywhere in the world.

The first cup for bulls was won by Cora's Laddie of Meadow View, that scored an initial win in this competition for his owner, H. F. deGaris. The second cup for bulls was won by Pitronnerie Nimbus, a splendid youngster that is keeping up the reputation of that veteran breeder, T. Camp. Reserves to these winners were May Rose Renown of La Masse, owner A. S. Girard, and Norman's Warrior, owned by F. D. Norman.

The Queen's Cup for cows was won this year by Coutanchez Belle Slogan III, a very fine dairy type, owned by Herbert Ogier.

As usual, after the conclusion of these competitions, there was held that for the Cup given 34 years ago by the late Frank Sherman Peer of Ithaca, N. Y., to the owner of the bull which shall be the sire of the best group of four of its progeny. This produced a display of beautiful animals, the total value of the stock exhibited running into many thousands of dollars. Once again this cup went to that veteran breeder, A. D. Le Patourel, of La Ramee, for the progeny of Honoria's Victor V. This makes an imposing total of 17 times on which the name of this family has been engraved on this cup in the 34 for which it has been competed, exactly half of the total over such a long period. Some record!

After this show, the Queen's Cups were presented to the winning owners by H. E. the Lieut.-Governor as Her Majesty's representative. This was the last time that he will do so as, after eight years in this office, he is retiring during the present month (October). Lieut.-General Sir Philip Neame, V. C., has shown much interest in the Island breed while being here, and has learned much about their points and performance, and farmers will wish him well in his retirement.

The week following this fixture saw the annual show of the Royal Alderney Agricultural Society, held on that Island. Last year only the competitions for the Queen's Cups were held, again due to foot-and-mouth disease restrictions, but this year farmers came along in force to a full program, which was 20 per cent up in entries on the last held, the total being 83 animals, including seven bulls, from a total of some 22 farmers on the Island, and not all of whom were competing.

It shows how agriculture has been rehabilitated on Alderney, which was completely restocked with cattle from Guernsey after the war, to learn that of all the entries only one was imported—from Guernsey last year—the others

Milking out at the competition for the Queen's Cup for cows at the R. G. A. & H. Society Show. The Guernsey can is still in use.

being all bred on the Island.

Unfortunately, thick fog rendered flying impossible that day and delayed the boat taking judges, helpers and other members of the R. G. A. and H. Society from Guernsey, and it was lunch time before Alderney was reached. As the show could not start without these officials, the latter had a busy time during the short afternoon before the boat's return.

However, by co-operation and goodwill, all was eventually completed. The happiest man left behind was E. J. Burland who once again swept the board, carrying off the Queen's Cup for bulls with Hope's Renown, and the Queen's Cup for cows with his Flo of Lilyvale. As if this was not enough, he also provided the reserves for both awards with Petit Bot's Victor and Sheila of Old Mill, respectively.

Champion bull was Jock of Verdun Farm, owned by W. J. B. Shade, which animal had previously won a Queen's Cup and therefore could not compete again, and champion cow was Marcelle of Le Grand Bouet, another of E. J. Burland's herd of winners. Best heifer was Joy of Clearmount, belonging to S. J. Gaudion.

On Guernsey, the usual series of parochial A. and H. Societies shows were held successfully at weekly intervals throughout the month of August. The first of these was that of the Southern, where the reigning Island champion bull, Flares IV of the Bouillon, owned by F. Browning, annexed the championship, with Cynosure Johanne doing the same in the cow classes for her owners Les Vauxbelets Estate.

Next came the West United A. and H. Society's fixture at which Fancy's Governor of New Volante repeated his success of two years ago and annexed the bull championship for his owner, N. J. Robert. Champion cow here was Snowdrop's Beauty des Fontenelles, belonging to G. H. Tucker, and a nice heifer, Buttercup's Nell of Les Rondiaux, won first place for W. J. Tostevin.

Champions at the Northern Show were Les Dunes Darby's Majestic, a fine bull owned by A. J. Chutter, and the trophy for cows went to the winner of the Queen's Cup, Coutanchez Belle Slogan III, belonging to H. Ogier.

This completed the shows of interest to the public, and a successful season will no doubt be reflected in the balance sheets of the various Societies when they are published.

Exports from Guernsey have recommenced again after the period of restriction, and recently a shipment of one bull and 58 heifers left the Island through five local dealers for buyers in England. Among these were a group of 20 which had been bought by R. G. Froome on behalf of a new breeder in Derbyshire, England, who is giving up his herd of mixed breeds to concentrate solely on Guernseys.

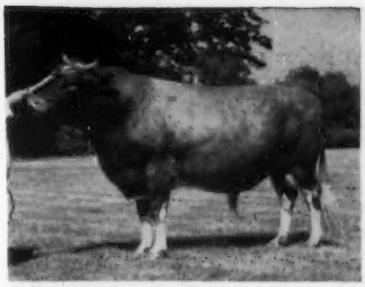

Cora's Laddie of Meadow View, winner of first Queen's cup for bulls at the R. G. A. & H. Society Show, owned by H. F. de Garis.

Pitronnerie Nimbus, owned by T. Camp, was the winner of second Queen's cup for bulls at the R. G. A. & H. Society Show.

Hope's Renown, winner of Queen's cup for bulls at the Royal Alderney Agricultural Society's Show, owned by E. J. Burland.

Other encouraging news is that Island milk production is increasing, due to alteration in breeding plans for the purpose of obtaining winter milk, and to the improvement in pasture and the introduction of leys, as well as to the increase of stock during the period of restriction.

It has been necessary to import comparatively little milk from other places this year, indeed only during the height of the visitor season. This has, however, had an adverse effect on the farmers on Alderney where the encouragement of subsidies on milk has increased the number of producers from 18 to 22. This has naturally also put up production there where the consumption of liquid milk is even more restricted than it is on Guernsey.

As it is impossible to send this liquid surplus to the Dairy here, even if it was wanted, and making of butter is unprofitable, the cream has been flown to Guernsey where it has been turned into butter. This cuts losses but does not obviate them, and it is now proposed that subsidies on Alderney milk shall be gradually reduced and finally abolished and that, except for liquid milk which is still to be sold at 13 cents a pint, as compared with 15 cents on Guernsey, all surplus shall be sold at prices to be fixed at monthly intervals on a basis which will show a profit.

Guernsey is not to have compulsory milk and butter fat recording, at any rate for the present. Apparently the farmers don't like the idea. When circularized by the Committee of Agriculture on the matter, only about 60 per cent troubled to reply, and of these 50 were in favor and 133 were against. Without the fullest co-operation of all concerned it would not be possible to work the scheme, so for the time being it is being shelved.

Mechanization of farming is proceeding apace on the Island, the latest contrivance to be imported being the first grass dryer, which is now installed on the farm of A. B. Corbin at St. Martin's. Combined harvesters are also to be seen in the fields, and so popular are they that farmers have to wait considerable periods for their turn to be served.

With broken weather such as we have experienced this summer, when rain has made it impossible to keep up to schedule, this can be very inconvenient, and on some farms the hay and corn have been waiting for reaping at the same time. Those who have made their own hay and harvested it when it was ready have been lucky, as much has been spoiled.

Skowhegan State Fair Champions

H. C. Briggs and Nathan Morris, Turner, Maine, exhibited three of the champions at the Skowhegan State Fair, Skowhegan, Maine. Brigeen Farms Ben was grand champion bull, Brigeen Farms Bugler was the junior champion bull, and Brigeen Farms Bess was the junior and reserve champion female. George H. Millay, Richmond, exhibited the senior and grand champion female, Forges Farm Belle, and with George W. Larrabee, Phippsburg, showed the senior champion bull, Progressor's Valor of M. H.

The show was judged by Professor Kenneth Morrow on August 19.

Chat . . .

Don Breazeale, son of Mr. and Mrs. William Breazeale, Modesto, Calif., reported to the U. S. Army in November. His brother, Phil, who served during World War II, remains at home with the herd.

Fairs . . .

Grand National Livestock Exposition

By A. Wendell Fuhriman

The largest Guernsey show to be held in California in recent years took place at the Grand National Livestock Exposition, San Francisco, Calif., on October 30 to November 8. Thirty exhibitors paraded 147 head before Judge George E. Taylor, Campbell-Ewald Company, Rockefellow Plaza, New York. It was strictly a California show with the exception of a state herd made up from six exhibitors in Utah.

Jack E. Nicewonger, Hazelwood Farm, Lodi, walked away with the senior and grand championship for bulls on Happyholme Majesty's Crown; junior championship for bulls on Happyholme High King, owned jointly with E. E. Welch, Fresno, and senior and grand championship for females on Happyholme Crown Lute. "Lute" was fresh and showing in all her glory, and headed the three-year-old class of 18 which, along with the aged cow class, was probably the strongest class in the show. Junior championship for females went to Elm Lane Nettie May, junior heifer calf, shown by J. C. Andresen, Fresno. Judge Taylor made Happyholme High King, owned by Jack E. Nicewonger and E. E. Welch, reserve grand champion bull, and Elm Lane Syringa, first prize aged cow, shown by Walter Zeigler, Cupertino, reserve champion female.

A new trophy was added at the Grand National, to be known as the George Emde trophy, for the grand champion cow. This trophy was made up by former Emde employees and others connected with the Guernsey Cattle Club of California. It was presented with due ceremonies to George Emde the first day of the show. At the finish of the show, Mr. Emde presented it to Jack E. Nicewonger on the grand champion cow, Happyholme Crown Lute.

Another trophy to be awarded annually is known as the Louis Vincent trophy, and this was presented to Mr. and Mrs. Don L. Largent, Ceres, for the best three females bred by exhibitor. Louis Vincent, Guernsey breeder, Chico, made the presentation.

The Krobitzsch trophy for get of sire was won by Jack E. Nicewonger on the get of Pine Manor Crown Majesty. It is interesting to note that the blood of Pine Manor Crown Majesty was in evidence as all senior and junior champions were either sons and daughters or grandsons and granddaughters.

The Barnegat trophy for the three best females, bred by exhibitor, on any form of test, was won by Don L. Largent, Ceres.

A beautiful class of dairy herds was shown, with eight groups presented. Jack E. Nicewonger was crowded for first place by four mature cows shown by Herbert A. Snow, Salt Lake City, Utah, in second place. California won first in the state herd, with Utah placing second. Premier breeder was Ray Gambonini, with Jack E. Nicewonger the premier exhibitor.

Much credit for the show's running so smoothly must be given to Tom Dewar, superintendent of dairy cattle, and Art Telfer, who took care of announcing the winners in the individual classes. Another thing which makes the Grand National stand out on the Pacific Coast is the presentation of the trophies as an added attraction to the show.

Following is a list of awards:

Senior and Grand Champion Bull

Happyholme Majesty's Crown, Jack E. Nicewonger, Lodi.

Junior and Reserve Grand Champion Bull

Happyholme High King, E. E. Welch, Fresno, and Jack E. Nicewonger.

Happyholme Majesty's Crown, senior and grand champion bull at the Grand National Livestock Exposition, owned by Jack E. Nicewonger, Lodi, Calif.

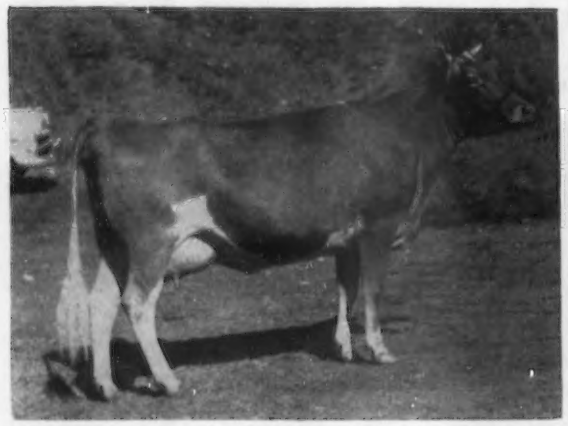

Happyholme Crown Lute, senior and grand champion female at the Grand National Livestock Exposition, owned by Jack E. Nicewonger, Lodi, Calif.

Elm Lane Nettie May, junior champion female at the Grand National Livestock Exposition, owned by J. C. Andresen, Fresno, Calif.

SENIOR AND GRAND CHAMPION FEMALE
Happyholme Crown Lute, Jack E. Nicewonger.

RESERVE GRAND CHAMPION FEMALE
Elm Lane Syringa, Walter Ziegler, Cupertino.

JUNIOR CHAMPION FEMALE
Elm Lane Nettie May, J. C. Andresen, Fresno.

BULL CALF, UNDER 6 MONTHS
(12 shown)

1, Elm Lane Patriot, J. C. Andresen; 2, Old Adobe Merry Emperor, R. Gambonini and Everett Sartori, Petaluma; 3, Indian Valley Crown King, Clifford R. Orr, Novato; 4, Happyholme Amblers Noble, Jack E. Nicewonger; 5, Cheda's Merry Hornet, Leroy Cheda, Petaluma.

BULL CALF, 6 MONTHS AND UNDER 12
(10 shown)

1, Old Adobe Merry Gallant, R. Gambonini; 2, Old Adobe Merry Phylladdie, Ellwood Nicewonger, Lodi; 3, Old Adobe Merry Douglas, R. Gambonini; 4, Indian Valley Bandmaster, Clifford R. Orr; 5, Homesteader Coron. Sterling, Walter Ziegler.

BULL, 1 YEAR AND UNDER 18 MONTHS
(5 shown)

1, Happyholme Ambler's Actor, J. C. Andresen; 2, Homesteader Markus, Walter Ziegler; 3, Old Adobe Merry Financier, Marion G. and Dorothy I. Linton, Orland; 4, Old Adobe Merry Dreadnaught, R. Gambonini; 5, Virviga Johnnie's Launcelot, Don L. Largent, Ceres.

BULL, 18 MONTHS AND UNDER 2 YEARS
(3 shown)

1, Happyholme High King, E. E. Welch and Jack E. Nicewonger; 2, Old Adobe Merry Nomad, James Gambonini, Petaluma; 3, Seco Forward's Premier, Herbert A. Snow, Salt Lake City, Utah.

BULL, 2 YEARS AND UNDER 3
(6 shown)

1, Old Adobe Merry Cedric, R. Gambonini; 2, Elm Lane Vulcan, Jack E. Nicewonger; 3, Adohr Beau's Elite, John Schmid, Ernest and Arnold Kessler, Santa Clara; 4, Old Adobe Ch-Nathan, Moore Brothers, Petaluma; 5, Virviga Johnnie's Masterpiece, Don L. Hendricks, Atwater.

BULL, 3 YEARS AND OVER
(2 shown)

1, Happyholme Majesty's Crown, Jack E. Nicewonger; 2, Virviga's Gold Nugget, E. L. Chambers, Turlock.

HEIFER CALF, UNDER 6 MONTHS
(14 shown)

1, Elm Lane Nettie May, J. C. Andresen; 2, Indian Valley Crown Sallyann, Clifford R. Orr; 3, Snow Summit Rensisen, Herbert A. Snow; 4, Happyholme Ambler's Mirth, Kathy Orr, Novato; 5, Hazelwood Crown Clarissa, George Nicewonger.

Jack Robinson, Clements, Calif., presenting the Krobitzsch Trophy to Jack Nicewonger, Lodi, Calif., for the winning get of Pine Manor Crown Majesty at the Grand National.

HEIFER CALF, 6 MONTHS AND UNDER 12
(15 shown)

1, Hazelwood Ambler's Tidy, Jack E. Nicewonger; 2, Old Adobe Merry Tillie, R. Gambonini; 3, Old Adobe Merry Princess Ann, R. Gambonini; 4, Elm Lane Juliet, J. C. Andresen; 5, Cheda's Mary Polly, Leroy Cheda, Petaluma.

HEIFER, 1 YEAR AND UNDER 18 MONTHS
(15 shown)

1, Hazelwood Ambler's Egypt, Jack E. and Ellwood Nicewonger; 2, Happyholme Coronet Dell, J. C. Andresen; 3, Indian Valley Crown Jewel, Clifford R. Orr; 4, Bay Meadow's Super Doreen, John Schmid; 5, Old Adobe Merry Emmylou, R. Gambonini.

HEIFER, 18 MONTHS AND UNDER 2 YEARS
(13 shown)

1, Hazelwood Majesty's Colette, Jack E. Nicewonger; 2, Old Adobe Merry Jelly, James Gambonini; 3, Kenholme's Radiant Lenabelle, Bill Enos, Winton; 4, Clovertop Crown Markita, Desiree M. Rahlman, Newcastle; 5, Elm Lane Sonora, J. Mack Rasband, North Ogden, Utah.

COW, 2 YEARS AND UNDER 3
(16 shown)

1, Old Adobe Merry Nettie, Raymond R. Gambonini, Petaluma; 2, Bay Meadow's Brigit, John Schmid; 3, Hazelwood Crown Sugar, Jack E. Nicewonger; 4, Old Adobe Merry Lily, Raymond R. Gambonini; 5, Clovertop Honey's Butterfly, Desiree M. Rahlman.

COW, 3 YEARS AND UNDER 4
(18 shown)

1, Happyholme Crown Lute, Jack E. Nicewonger; 2, Virviga Johnnie's Faithful, Don L. Largent; 3, Happyholme Crown Laurette, J. C. Andresen; 4, Happyholme Crown Dell, J. C. Andresen; 5, Bay Meadow's Prue, John Schmid.

COW, 4 YEARS AND UNDER 5
(5 shown)

1, Happyholme Windell, R. Gambonini; 2, Bay Meadow's Malta, John Schmid; 3, Majesty's Crown Blossom, Jack E. Nicewonger; 4, Ben Lomond Doc's Daisy, J. Mack Rasband; 5, Homesteader G. L. Angel, Walter Ziegler.

COW, 5 YEARS AND OVER
(13 shown)

1, Elm Lane Syringa, Walter Ziegler; 2, Coronation Beautiful, Jack E. Nicewonger; 3, Clovertop Honey's Buttercup, Don C. Bullington, Acampo; 4, Ace's Florence, Herbert A. Snow; 5, Boydell Apache's Meg, Herbert A. Snow.

George Emde, Lodi, Calif., presenting the George Emde Trophy for the grand champion cow to Jack and Elwood Nicewonger, Hazelwood Farm, Lodi, Calif., at the Grand National.

Louis Vincent, Chico, Calif., presenting the Louis Vincent Trophy to Mrs. Don Largent, Ceres, Calif., for the three best females bred by exhibitor at the Grand National.

Jack Robinson (right) presenting the Barnegat Trophy to Mr. and Mrs. Don Largent, Ceres, Calif., for the three best females bred by exhibitor on any form of test. Mr. Largent, center, Judge George Taylor, and Mrs. Largent.

JUNIOR GET OF SIRE
(7 shown)

1, R. Gambonini on get of Fairlawn Hornet's Merrymaker; 2, Leroy Cheda on get of Old Adobe Merry Billy; 3, Hazelwood Farm on get of Happyholme Caroline's Crown; 4, Don L. Largent on get of Gold Boy's Johnnie; 5, Clifford R. Orr on get of Happyholme Crown Prince.

SENIOR GET OF SIRE
(6 shown)

1, Hazelwood Farm on get of Pine Manor Crown Majesty; 2, R. Gambonini on get of Fairlawn Hornet's Merrymaker; 3, J. C. Andresen on get of Pine Manor Crown Majesty; 4, Don L. Largent on get of Gold Boy's Johnnie; 5, John Schmid on get of Happyholme Gay Aristocrat.

PRODUCE OF DAM
(13 shown)

1, Desiree M. Rahlman on produce of Clovertop Antoinette's Honey; 2, J. C. Andresen on produce of Sonoma Lalatona; 3, R. Gambonini on produce of Carita of Chicona; 4, Don L. Largent on produce of Shacona Fatima; 5, Hazelwood Farm on produce of King's Thelma Rose.

COW, IN MILK, ANY AGE JUDGED ON UDDER ALONE (15 shown)

1, Happyholme Crown Lute, Jack E. Nicewonger; 2, Elm Lane Syringa, Walter Ziegler; 3, Old Adobe Merry Nettie, Raymond R. Gambonini; 4, Bay Meadow's Brigit, John Schmid; 5, Snow Summit Kitty, Herbert A. Snow.

DAIRY HERD

1, Hazelwood Farm; 2, Herbert A. Snow; 3, J. C. Andresen; 4, Walter Ziegler; 5, Don C. Bullington.

THREE BEST FEMALES
Bred and Owned by Exhibitor

1, Don L. Largent; 2, R. Gambonini; 3, Herbert A. Snow; 4, Hazelwood Farm; 5, Don C. Bullington.

STATE HERD

1, California; 2, Utah.

PREMIER BREEDER

1, R. Gambonini.

PREMIER EXHIBITOR

1, Hazelwood Farm

Royal Winter Fair

BY ROBERT D. STEWART

THE 1953 Royal Agricultural Winter Fair Silver Jubilee celebration at Toronto, Canada, was a great success. Guernseys were judged on November 16 and 17 by Ben Friedrichs, Western Glow Farms, Inc., Bow, Washington.

Any person interested in Agriculture would get a great thrill out of attending this beautiful and remarkable Fair. Upon entering the admission doors, one immediately walks into a magnificent flower exhibit, the finest in North America. It seems to be a flower fairyland, with a stupendous mass of chrysanthemums and roses, along with other flowers, and countless boxes of Canada's finest apples. The fragrance and color of this spectacle puts everyone in a frame of mind to better appreciate all exhibits at the Fair.

An observation of many people from the United States attending the Royal Winter Fair is the hospitality extended by Canadian Guernsey breeders. Because of this warm fellowship, many Guernsey breeders from the States attend the Fair year after year. Among those attending from the United States this year were: Louis McL. Merryman, Lee Yost, Henry Thomas, Alvin Bush, Mr. and Mrs. Harvey Dreibelbis, George Snyder, James T. Christian, Mr. and Mrs. W. K. Hepburn, Jr., W. K. Hepburn, Sr., Mr. and Mrs. Ronald Cooper, Mr. and Mrs. Lloyd Ober, Mr. and Mrs. R. W. Prinkey, Tony Jardine, Mr. and Mrs. Malcolm J. Boyle, Sr., Mr. and Mrs. Malcolm J. Boyle, Jr., Mr. and Mrs. Stanley Baker and friends, Mr. and Mrs. J. Forster Abeel, John Hagan, John Dorsey, Clarence Marsh, Harold Wilson, and R. D. Stewart. Mrs. Ben Friedrichs and Mrs. Davis, from British Columbia, accompanied Ben and were at the ringside watching him judge.

Following the first day's judging, Canadian breeders entertained the Guernsey exhibitors and those at the ringside at an informal get-together in the administrative office area. After judging was completed the second day, a number of the ringside from the United States visited herds in the Toronto area.

The 148 Guernseys shown included two herds from the States, Lakewood Farm, Mundelein, Ill., and Forsgate Farms, Inc., Jamesburg, New Jersey. William S. Brooks, Paris, Ontario, and Henry Borden, King, Ontario, exhibited the first prize aged bull, Brooknill Double Romulus, that was later made senior and grand champion. In all Canadian shows, the first prize winners receive red ribbons and the second prize winners receive blue ribbons. Mr. Brooks won four other red ribbons, including first on senior bull

Hagan Farms Merry Song, senior and grand champion female at the Royal Winter Fair, owned by Lakewood Farm, Malcolm J. Boyle, Trustee, Mundelein, Illinois. In the background, Wm. K. Hepburn, Jr., Mrs. Hepburn, Robert D. Stewart, J. Forster Abeel, John Dorsey, Louis McL. Merryman, John Hagan, Malcolm J. Boyle, Louis Seitz and Malcolm J. Boyle, Jr.

McDonald Farms Fore Radiance, junior champion female at the Royal Winter Fair, owned by Kingfield Farms, King, Ontario, Canada.

calf, Brooknill D. R. Defender, that was made junior champion.

Hagan Farms Merry Song, exhibited by Lakewood Farm, fresh from her winnings at the National Dairy Cattle Congress and the International Dairy Show, went on to repeat her honors as first prize four-year-old and senior and grand champion female. Lakewood Farm also won first and second places on two-year-old heifers in milk and first prize dairy herd. Canadian breeders were delighted to have Lakewood Farm among their exhibitors, and were especially pleased to see the Boyles at the ringside and make their acquaintance.

Jack Fraser, Concord, Ontario, had the edge on a number of first prize winners. His entries were at the head in seven different classes, including the first prize two-year-old bull, Fraserdale Master, that later was made the reserve senior and grand champion bull. His first prize three-year-old cow, in milk, Kenver Harp's Ideal Sheila, was awarded the reserve senior and grand championship. Other red ribbon winners for Mr. Fraser were junior bull calf, junior heifer calf, senior heifer calf, junior herd, and graded herd. He also won premier breeder banner.

Kingfield Farm, King, Ontario, owned by Mr. and Mrs. C. F. W. Burns, won the junior championship for females on their first prize senior yearling heifer, McDonald Farms Fore Radiance. They also won the premier exhibitor banner.

Forsgate Farms, Inc., won the reserve junior championship for females on their first prize junior yearling, Forsgate Philosopher's Lady, as well as red ribbons on their senior yearling bull and junior get of sire. Canadian breeders were glad to see Nancy and Forster Abeel, owners of Forsgate Farms, Inc., at the ringside and to make their acquaintance.

Entries of Ernest Crossland, Newmarket, Ontario, gave a good accounting of themselves in the get of sire and produce of dam classes. His four daughters of Foremost Royal Design, all with very shapely and strongly attached udders, won the senior get of sire class. Two of this group, out of Crossland Royal Cecelia, won the produce of dam class. Two other breeders exhibited red ribbon winners. Sanford K. Bonham, Jerseyville, Ontario, won first and reserve junior championship on the junior yearling bull, Greenwood Frolics Butterboy. Douglas Start, Curries, Ontario, won first on his dry two-year-old cow.

Mrs. Dorothy Barclay, owner of Douglaston Manor Farm, Pulaski, N. Y., had entries in the night horse show that were giving good performances in the jumping classes. When the class for hackney tandems was being judged during the night horse show, Louis Merryman remarked that he thought he recognized the lady judge as Mrs. Jessie Cox from Cohasset, Massachusetts. In checking his program he found this to be true, and he and Bob Stewart enjoyed a short visit with Mrs. Cox, reminiscing over the purchase of Florham Leader for $25,000 by her grandfather, Clarence Bancroft, at the 2nd Combination Guernsey Sale in 1919.

Trophy awards were fairly well distributed, with Howard Start, Curries, Ontario, winning the Kingfield Farms Trophy for juniors in showmanship and sportsmanship, presented by Mrs. C. F. W. Burns, with William K. Hepburn, Jr., Jamesburg, N. J., winning the Jack Fraser Showmanship Trophy for seniors, which was presented by R. D. Stewart.

Ernest Crossland, Newmarket, won the King Creek Farm Trophy for the three best uddered females. The Avon Valley Greenhouses Limited Trophy went to W. S. Brooks and Henry Borden for the grand champion bull. Kingfield Farms won the Ontario Association Special for the best four females bred and owned by the exhibitor, and the Kingfield Farm challenge Trophy for the best five animals, the get of one sire, was won by Ernest Crossland, Newmarket.

Following is a list of awards:

SENIOR AND GRAND CHAMPION BULL

Brooknill Double Romulus, Henry Borden, King, Ontario, and W. S. Brooks, Paris, Ontario.

RESERVE SENIOR AND GRAND CHAMPION BULL

Fraserdale Master, Carl Ellis, Hespeler, Ontario, and Jack Fraser, Concord, Ontario.

JUNIOR CHAMPION BULL

Brooknill D. R. Defender, William S. Brooks.

RESERVE JUNIOR CHAMPION BULL

Greenwood Frolics Butterboy, Sanford K. Bonham, Jerseyville, Ontario.

SENIOR AND GRAND CHAMPION FEMALE

Hagan Farms Merry Song, Lakewood Farms, Malcolm J. Boyle, Trustee, Mundelein, Illinois.

RESERVE SENIOR AND GRAND CHAMPION FEMALE

Kenver Harp's Ideal Sheila, Jack Fraser.

JUNIOR CHAMPION FEMALE

McDonald Farms Fore Radiance, Kingfield Farms, King, Ontario.

RESERVE JUNIOR CHAMPION FEMALE

Forsgate Philosopher's Lady, Forsgate Farms, Inc., Jamesburg, N. J.

BULL CALF, UNDER 6 MONTHS
(6 entries)

1, Fraserdale Hightime, Jack Fraser; 2, Orchardlea Howard's Louis, Donald MacKenzie, Mt. Vernon, Ont.; 3, Fraserdale Hustler, Jack Fraser.

BULL CALF, 6 MONTHS AND UNDER 12
(7 entries)

1, Brooknill D. R. Defender, Wm. S. Brooks; 2, Tannery Hill Sonia's Nimble, Henry Borden, King, Ont.; 3, Acervia Mildred's Curtiss, D. G. Stuart MacQuarrie, Gilford, Ontario.

BULL, 1 YEAR AND UNDER 18 MONTHS
(9 entries)

1, Greenwood Frolics Butterboy, Sanford K. Bonham; 2, Lakewood Paragon, Lakewood Farm, Malcolm J. Boyle, Trustee; 3, Tannery Hill Sonia's Super, Henry Borden and Misses Powell and Dore, King, Ontario.

BULL, 18 MONTHS AND UNDER 2 YEARS
(4 entries)

1, Forsgate Majesty, Forsgate Farms, Inc.; 2, Rosehaven Bonnie's Fascination, J. H. Arthur, Lakeside, Ont.; 3, Broadview Buttercup's Hopalong, Clayton Beynon, Maple, Ontario.

BULL, 2 YEARS AND UNDER 3
(3 entries)

1, Fraserdale Master, Jack Fraser; 2, McDonald Farms Fore Robin, Kingfield Farms; 3, Kingfield Hardwick's Prince, Kingfield Farms.

BULL, 3 YEARS AND OVER
(3 entries)

1, Brooknill Double Romulus, Henry Borden and W. S. Brooks; 2, Brooknill Faithful Nobly Born, Donald MacKenzie and Wm. S. Brooks; 3, McDonald Farms Jolly Neptune, Mrs. R. S. Robertson, Cobourg, Ontario.

HEIFER CALF, UNDER 6 MONTHS
(19 entries)

1, Fraserdale Rex's Hilda, Jack Fraser; 2, Valley Crest Victor's Shirley, Stan Waldie, Stratford; 3, Fraserdale Rex's Honeydew, Jack Fraser.

HEIFER CALF, 6 MONTHS AND UNDER 12
(18 entries)

1, Fraserdale Golden Bonnie, Jack Fraser; 2, Kingfield Nimble Sally, Kingfield Farms; 3, Forsgate Philosopher's Gertie, Forsgate Farms, Inc.

HEIFER, 1 YEAR AND UNDER 18 MONTHS
(12 entries)

1, Forsgate Philosopher's Lady, Forsgate Farms, Inc.; 2, Kingfield Champion's Primula, Henry Borden; 3, Kingfield Nimble Mathilda, Kingfield Farms.

HEIFER, 18 MONTHS AND UNDER 2 YEARS
(11 entries)
(Dry or in milk)

1, McDonald Farms Fore Radiance, Kingfield Farms; 2, Roselea Supreme Folly, Mrs. R. S. Robertson; 3, Pinecroft Victoria 2nd, Douglas Start, Curries, Ontario.

COW, 2 YEARS AND UNDER 3
(7 entries)
(Not in milk)

1, Prospect Hill Patricia, Douglas Start; 2, Strathallan Glamour's Marie, Milburn Lake and Son, Galt, Ont.; 3, Tannery Hill Supreme Flower, Henry Borden.

COW, 3 YEARS AND UNDER 4
(9 entries)
(Not in milk)

1, Brooknill Glamour's Janet, Wm. S. Brooks; 2, Forsgate Philosopher's Lassie, Forsgate Farms, Inc.; 3, Forsgate Philosopher's Rosalie, Forsgate Farms, Inc.

COW, 4 YEARS AND OVER
(14 entries)
(Not in milk)

1, Brooknill B. R. Beth, Wm. S. Brooks; 2, Beech Hill Ada 2nd, Kingfield Farms; 3, Carluke Ace's Beauty, Henry Borden.

COW, 2 YEARS AND UNDER 3
(14 entries)
(In Milk)

1, Walnut Corner's Levity Stella, Lakewood Farm, Malcolm J. Boyle, Trustee; 2, Gray Haven Lad's Petunia, Lakewood Farm, Malcolm J. Boyle, Trustee; 3, Brookside J. Hardwick's Harmony, Forsgate Farms, Inc.

COW, 3 YEARS AND UNDER 4
(13 entries)
(In Milk)

1, Kenver Harp's Ideal Sheila, Jack Fraser; 2, Crossland Foremost Daffodil, Ernest Crossland, Newmarket, Ont.; 3, Cesor

Maxim Lira, Lakewood Farm, Malcolm J. Boyle, Trustee.

COW, 4 YEARS AND UNDER 5
(3 entries)
(In Milk)

1, Hagan Farms Merry Song, Lakewood Farm, Malcolm J. Boyle, Trustee; 2, Helios Honour Daisy, Forsgate Farms, Inc.; 3, Kingfield Hardwick's Heroine, Kingfield Farms.

COW, 5 YEARS AND OVER
(11 entries)
(In Milk)

1, Brooknill Favourite, Wm. S. Brooks; 2, Don Alda Victor's Bonnie, Jack Fraser; 3, Boulder Bridge Thea, Kingfield Farms.

JUNIOR GET OF SIRE
(8 entries)

1, Entry, Forsgate Farms, Inc.; 2, Entry, Jack Fraser; 3, Entry, Kingfield Farms.

SENIOR GET OF SIRE
(5 entries)

1, Entry, Ernest Crossland; 2, Entry, Forsgate Farms, Inc.; 3, Entry, Kingfield Farms.

PRODUCE OF DAM
(8 entries)

1, Entry, Ernest Crossland; 2, Entry, Jack Fraser; 3, Entry, Wm. S. Brooks.

INTER-CLUB OR GROUP COMPETITION HERD
(3 entries)

1, York-Simcoe Guernsey Club, Newmarket; 2, Banner Counties Guernsey Club, Mt. Vernon; 3, Central Counties Guernsey Club, New Dundee.

DAIRY HERD
(8 entries)

1, Entry, Lakewood Farm, Malcolm J. Boyle, Trustee; 2, Entry, Jack Fraser; 3, Entry, Ernest Crossland.

GRADED HERD
(7 entries)

1, Entry, Jack Fraser; 2, Entry, Lakewood Farm, Malcolm J. Boyle, Trustee; 3, Entry, Wm. S. Brooks.

JUNIOR HERD, BRED AND OWNED BY EXHIBITOR (7 entries)

1, Entry, Jack Fraser; 2, Entry, Forsgate Farms, Inc.; 3, Entry, Kingfield Farms.

Indiana Junior Show

BY MAX L. DAWDY

THE Junior Guernsey show at the Indiana State Fair has through the years traditionally become an outstanding affair. The 1953 show upheld this tradition. Guernsey Club members again had the largest entry of any dairy breed, with 134 head, of which 124 were led into the ring.

One of the heartening features of this Junior Show is the grand ringside throughout the event. In size and interest it is almost unequaled, and herein undoubtedly is a great factor in the Guernsey activities of Indiana.

Dr. W. W. Yapp, University of Illinois, made the placings and very thoroughly examined the entry of each youngster. Thirty-eight senior calves answered the call for the opening class to be the largest of the show. The entry of Harold Houser and Jane Bales, Mooreland, Kerr Hill F. Janice, led the final line-up, with the entry of Ruth Moffett, Waynetown, High View Gay Lassie, in second place, followed by David Farrow and Son, Jamestown, with Farrowland H. D. Joy in third.

Another good class with 30 entries made up the junior yearling group. The winner of this class, Valley Set C. B. Marigold, shown by Ronald E. and Russell J. Wenger of Goshen was the result of an original 4-H project. Ronald, a 15-year-old youngster, exhibited the dam of his winning heifer in 1948, she being junior champion that year in his first year of Club work as a 10-year-old lad. In addition, a maternal brother, Valley Set M. Cardinal, was used as a herd sire in the Wenger herd. David Farrow and Son, Jamestown, was in second with Farrowland H. D. Princess. Harvey and James Thompson, Brook, took third with P. K. Barbara's Star of Richland.

Barbara Ellen McGee, Arcadia, led the class of 22 senior yearlings with Linda of Mulberry Lane, followed by Larry Tate, New Augusta, on Normandy Hopeful, and Melvin R. Cole and Sons, Lewisville, in third with Wee Acres Nora.

Competition in the two-year-old class was heavy, and in the final line-up Everett R. Beaty and David Bieber, Huntington, took the blue with Golden Grange Ideal Rita, while Nancy Kay Marker, Wakarusa, was second with Marker's Delight Kathy, and Ronald W. Hoppes, Indianapolis, was third on the entry of Mithoefer's Bonnie Pandora.

The three-year-old class was the smallest of the show, with 15 entries. Nevertheless, this class produced the champion 4-H Guernsey in Cared W. L. Beatrice, shown by Herman Houser and Sons of Mooreland. Second place went to Charles L. Coble, Huntington, showing South Wind Princess, while Trees, Schocke and Sons, Frankfort, were third with the entry of Treesvale Ted's Lois.

For the reserve champion, Judge Yapp went to the first place two-year-old, Golden Grange Ideal Rita.

The Premier 4-H Guernsey County award is made to the county with the most total winnings, and the 1953 award was won by Boone County.

In the showmanship contest, top showmen were selected by a committee from the ringside to enter the final showmanship contest at the close of the show. The top Guernsey showmen in the final line-up were William Rubright, Lafayette; Shelby Eby, Elkhart, and Vernon Threlkeld, Thorntown. Appropriate awards to the showmen were made by E. T. Wallace on behalf of the Indiana G. B. A.

Following is a list of awards:

GRAND CHAMPION FEMALE

Cared W. L. Beatrice, Herman Houser and Sons, Mooreland.

RESERVE CHAMPION FEMALE

Golden Grange Ideal Rita, Everett R. Beaty and David Bieber, Huntington.

HEIFER CALF, 6 MONTHS AND UNDER 12
(38 shown)

1, Kerr Hill F. Janice, Harold Houser and Jane Bales, Mooreland; 2, High View Gay Lassie, Ruth Moffett, Waynetown; 3, Farrowland H. D. Joy, David Farrow and Son, Jamestown; 4, Vermilion Alert Belle, Jerry Dean Kagels, Perrysville; 5, Van Belle Supreme Starlene, Mr. and Mrs. Carl Rayl and Mary Jo Rayle, Russiaville.

HEIFER, 1 YEAR AND UNDER 18 MONTHS
(30 shown)

1, Valley Set C. B. Marigold, Russell J. and Ronald E. Wenger, Goshen; 2, Farrowland H. D. Princess, David Farrow and Son; 3, P. K. Barbara's Star of Richland, Harvey and James Thompson, Brook; 4, Thurston Farms Burt Belle, John O. Jarrette and Sons and Daughters, Economy; 5, Pine Manor Noble's Ruby, Kenneth and Wayne Perry, Wakarusa.

HEIFER, 18 MONTHS AND UNDER 2 YEARS
(22 shown)

1, Linda of Mulberry Lane, Barbara Ellen McGee, Arcadia; 2, Normandy Hopeful, Larry Tate, New Augusta; 3, Wee Acres Nora, Melvin R. Cole and Sons, Lewisville; 4, Farrowland H. D. Fern, David Farrow and Son; 5, Francisco Aubrietia, Robert A. Steed, Lewis.

COW, 2 YEARS AND UNDER 3
(19 shown)

1, Golden Grange Ideal Rita, Everett R. Beaty and David Beiber; 2, Marker's Delight Kathy, Nancy Kay Marker, Wakarusa; 3, Mithoefer's Bonnie Pandora, Ronald W. Hoppes, Indianapolis; 4, Lauxmont Financier's Revenue, Russell J. and Carlton J. Wenger, Goshen; 5, Farrowland H. D. Diana, David Farrow and Son.

COW, 3 YEARS AND OVER
(15 shown)

1, Cared W. L. Beatrice, Herman Houser and Sons; 2, South Wind Princess, Charles L. Coble, Huntington; 3, Treesvale Ted's Lois, Trees, Schocke and Sons, Frankfort; 4, Hoosier Heart W. Quench L, Fred Rogers and Family, Pendleton; 5, Maurana Master's Grace, Dr. Maurice L. and Alice Weldy, Wakarusa.

PREMIER COUNTY

1, Boone.

SHOWMANSHIP CLASS

1, William Rubright, Lafayette; 2, Shelby Eby, Elkhart; 3, Vernon Threlkeld, Thorntown.

1953 Ohio Junior Show

BY R. W. BISHOP

ONE HUNDRED EIGHTY - SEVEN head of 4-H and FFA project Guernseys paraded before Judge George Harris, of the University of Kentucky, at the 1953 Junior Guernsey Show at the Ohio State Fair. It was the largest show of any of the junior dairy breeds, and enthusiasm among the boys and girls was at a high peak.

William J. Hansen, Bellevue, won the grand championship with his two-year-old Gray Haven Lad's Petunia. This double granddaughter of Blakeford Argo is a beautifully blended heifer with a score card udder. The champion later won her class in the open show. Shortly after the Ohio State Fair date, she was sold to Lakewood Farm, Mundelein, Ill., and placed second at the National and third at the International Dairy Show in strong classes. Harold Paxson had the junior champion in the 4-H Show.

James A. Fiedler, Quincy, led the way in the FFA division with Plainview Butterfat Dreamer, a four-year-old, whose dam was made grand champion cow at the Champaign County District Show two weeks previously.

Fifteen county groups of five were shown, with Morrow County, in charge of Bart Jordan, winning first place for the second consecutive year. The winning group received a banner awarded by Villa Way Farm, Sullivan, and $30 of the Ohio G. B. A. cash premium of $100 offered for the class. The other groups participating in the cash premiums placed in the following order: Logan, Franklin, Seneca, and Darke.

The highlight was the showmanship contest. For the past several years this class has combined the FFA and 4-H Club divisions. At the time the individual classes were being placed by George Harris, a committee, consisting of Charles Blackman, Dan McGrew, and Roger Morrison, all Ohio Extension Dairymen, selected two or three of the best showmen to return to the final showmanship contest.

In the final contest, the four top showmen were selected and presented banners by the Ohio G. B. A. By distributing honors among the four instead of the customary one leading showman, a better feeling was created among the contestants. James Bouton, James Fielder, Janet Bouton, and Sally Hiett shared these honors and received the awards.

The quality and enthusiasm of the Guernsey show in the junior division of the Ohio State Fair grows each year. The winners usually add considerable strength to the classes in the open show.

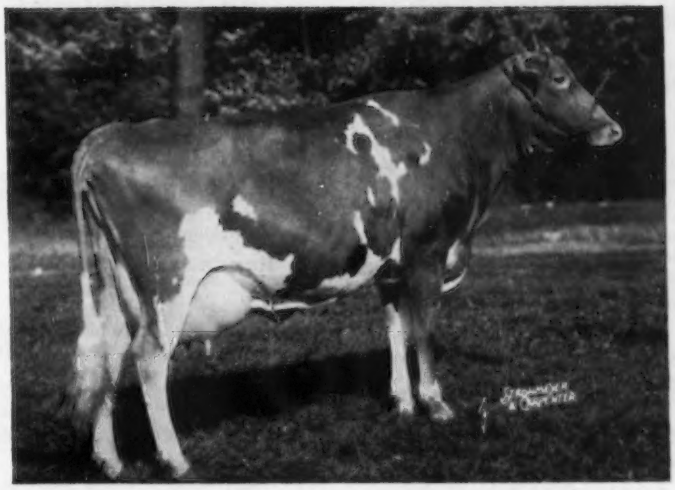

Happyholme Baroness Nettie, senior and grand champion female at the Arizona State Fair, owned by William J. Rasmussen, Glendale, Ariz.

Lynndale Farms M. Topper, senior and grand champion bull at the Arizona State Fair, owned by Lynn B. Hamilton, Phoenix, Ariz.

Arizona State Fair

By A. Wendell Fuhriman

Guernseys were judged on November 6 at the Arizona State Fair, Phoenix. It was an all-Arizona show, with 11 exhibitors showing 79 head. Judge George M. Newlin did a pleasing job to both the exhibitors and the ringside in placing the cattle. Championships were well divided, with Lynn B. Hamilton, Phoenix, taking senior and grand championship for bulls on Lynndale Farms M. Topper. Last year's grand champion, and sire of "Topper," placed third in the aged bull class and was showing somewhat lame. Second prize aged bull, Mabeth's Hero of Arizona Farms, shown by Henderson Stockton, Phoenix, was made reserve grand champion. William J. Rasmussen, Glendale, and Western Consumers Feed Co., Paramount, Calif., showing Wescon's Emerson's Souvenir, won first in the senior yearling bull class and junior championship. Judge Newlin found a very close decision in placing the junior champion bull between the winner and Pebblebrook K. Senator, owned by W. T. McClelland and Son, Tucson, the winning junior yearling.

Happyholme Baroness Nettie was first aged cow and senior and grand champion for William J. Rasmussen, Glendale. While "Baroness Nettie" was winning grand championship at Arizona, her daughter was winning junior championship at the Grand National, San Francisco, Calif., the same day. Goose Valley Marie, shown by Lynn B. Hamilton, placed first in the four-year-old class and was reserve grand champion female. W. T. McClelland and Son, showing Shamrock Farms Rosebud as a senior yearling, won the junior championship award. She is truly a top yearling, with plenty of scale, breed character and sharpness.

Lynn Hamilton's show string was made up mostly of sons and daughters of McDonald Farms S. Meldon. They were a credit to their sire, and the first prize get was made up of Meldon's offspring.

The strongest mature class of the show was that of four-year-old females, headed by the reserve grand champion, Goose Valley Marie.

The largest and strongest class in the yearlings was that of seniors, with 11 head shown. This class was headed by the junior champion, Shamrock Farms Rosebud, and her stablemate, Shamrock Farms Linnette, was in second place for W. T. McClelland and Son.

The Arizona State Fair is well managed under dairy superintendent Warren Kurtz. Anyone exhibiting there finds not only sunshine and good accommodations, but good fellowship, sportsmanship and the keenest of Guernsey competition.

Following is a list of awards:

Senior and Grand Champion Bull
Lynndale Farms M. Topper, Lynn B. Hamilton, Phoenix.

Reserve Champion Bull
Maybeth's Hero of Arizona Farms, Henderson Stockton, Phoenix.

Junior Champion Bull
Wescon's Emerson's Souvenir, Western Consumers Feed Co., Paramount, Calif., and William J. Rasmussen, Glendale.

Senior and Grand Champion Female
Happyholme Baroness Nettie, William J. Rasmussen.

RESERVE CHAMPION FEMALE
Goose Valley Marie, Lynn B. Hamilton.

JUNIOR CHAMPION FEMALE
Shamrock Farms Rosebud, W. T. McClelland and Son, Tucson.

BULL CALF, UNDER 6 MONTHS
(6 shown)

1, Lynndale Farms M Advancer, Lynn B. Hamilton; 2, Lynndale Farms N. Merit, Robert G. Shorthouse, Jr., and Janivee H. Shorthouse, Phoenix; 3, Arizona Farms Lord Montgomery, Henderson Stockton; 4, Shamrock Farms Contender, W. T. McClelland and Son; 5, Entry, William J. Rasmussen.

BULL CALF, 6 MONTHS AND UNDER 12
(4 shown)

1, Lynndale Farms N. Marksman, Robert G. Shorthouse, Jr., and Janivee H. Shorthouse; 2, Lynndale Farms M. Peerless, Lynn B. Hamilton; 3, Entry, William J. Rasmussen; 4, Nihighan Lacto, J. J. Raskob, Jr., Tucson.

BULL, 1 YEAR AND UNDER 18 MONTHS
(4 shown)

1, Pebblebrook's K. Senator, W. T. McClelland and Son; 2, Shamrock Farms Phyllad Pilgrim, W. T. McClelland and Son; 3, Arizona Farms Unitas ACHMB, Henderson Stockton; 4, Lynndale Farms N. Melody Boy, Lynn B. Hamilton.

BULL, 18 MONTHS AND UNDER 2 YEARS
(4 shown)

1, Wescon's Emerson's Souvenir, Western Consumers Feed Co. and William J. Rasmussen; 2, Lynndale Farms M. Masterpiece, James Minotto, Phoenix; 3, Westlynn Norboy, W. T. McClelland and Son and Rockview Milk Farms, Downey, Calif; 4, Arizona Farms Crown, Henderson Stockton.

BULL, 2 YEARS AND UNDER 3
(3 shown)

1, Arizona Farms Lord Arizona, Henderson Stockton; 2, Nihighan Galaxy, J. J. Raskob, Jr.; 3, Golden Grange M. Laddie, S. D. Eads, Phoenix.

BULL, 3 YEARS AND OVER
(3 shown)

1, Lynndale Farms M. Topper, Lynn B. Hamilton; 2, Mabeth's Hero of Arizona Farms, Henderson Stockton; 3, McDonald Farms S. Meldon, Lynn B. Hamilton.

HEIFER CALF, UNDER 6 MONTHS
(7 shown)

1, Shamrock Farms Edith, W. T. McClelland and Son; 2, Lynndale Farms M. Sparkle, Lynn B. Hamilton; 3, Shamrock Warrior Buttercup, W. T. McClelland and Son; 4, Entry, Janivee H. Shorthouse; 5, Entry, William J. Rasmussen.

HEIFER CALF, 6 MONTHS AND UNDER 12
(8 shown)

1, Happyholme Ambler's Vera, W. T. McClelland and Son; 2, Lynndale Farms M. Cinderella, Lynn B. Hamilton; 3, Lynndale Farms N. Harriet, Janivee H. Shorthouse; 4, Brenda's Wanita, Fred Holmes, Phoenix; 5, Sarival Ted's Nicki, William J. Rasmussen.

HEIFER, 1 YEAR AND UNDER 18 MONTHS
(8 shown)

1, Lynndale Farms M. Inspiration, Lynn B. Hamilton; 2, Sarival Heritor's Nettie, Robert J. Rasmussen, Glendale; 3, Shamrock Farms Warrior's Lill, W. T. McClelland and Son; 4, Sarival Czar's Ramona, William J. Rasmussen; 5, Arizona Farms Lady Cala, Henderson Stockton.

Shamrock Farms Rosebud, junior champion female at the Arizona State Fair, owned by W. T. McClelland and Son, Tucson, Ariz.

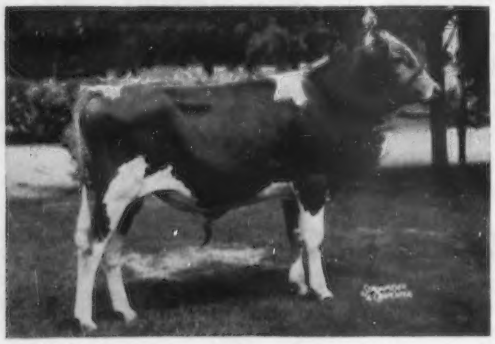

Wescon's Emerson's Souvenir, junior champion bull at the Arizona State Fair, owned by Western Consumers Feed Company, Paramount, Calif., and William J. Rasmussen, Glendale, Ariz.

HEIFER, 18 MONTHS AND UNDER 2 YEARS
(11 shown)

1, Shamrock Farms Rosebud, W. T. McClelland and Son; 2, Shamrock Farms Linnette, W. T. McClelland and Son; 3, Entry, J. J. Raskob, Jr.; 4, Lynndale Farms M. Unique, Lynn B. Hamilton; 5, Lynndale Farms M. Glamour, Robert G. Shorthouse, Jr., and Janivee H. Shorthouse.

COW, 2 YEARS AND UNDER 3
(5 shown)

1, Shamrock Farms Lullaby, W. T. McClelland and Son; 2, Nihighan Gaily, J. J. Raskob, Jr.; 3, Lynndale Farms M. Gay Lass, Lynn B. Hamilton; 4, Wescon's Norbeau's Pansetta, William J. Rasmussen; 5, Lynndale Farms M. Glamorous, Lynn B. Hamilton.

COW, 3 YEARS AND UNDER 4
(5 shown)

1, Lynndale Farms M. Fair Lady, Lynn B. Hamilton; 2, Wescon's Norbeau's Pride Ann, William J. Rasmussen; 3, Ben Lomond Doc Zola, Marjorie H. Raskob, Tucson; 4, Nihighan Galady, J. J. Raskob, Jr.; 5, Lynndale Farms M. Golden Lass, Lynn B. Hamilton.

COW, 4 YEARS AND UNDER 5
(4 shown)

1, Goose Valley Marie, Lynn B. Hamilton; 2, Lynndale Farms M. Delight, Lynn B. Hamilton; 3, Wescon's Norbeau's Senatora, William J. Rasmussen; 4, Wescon's Norbeau's Rosalind, William J. Rasmussen.

COW, 5 YEARS AND OVER
(7 shown)

1, Happyholme Baroness Nettie, William J. Rasmussen; 2, Ranchito Irene, Lynn B. Hamilton; 3, Goose Valley Lois, W. T. McClelland and Son; 4, Wescon's Norbeau's Bonnie, William J. Rasmussen; 5, Ranchito Thelma, Lynn B. Hamilton.

JUNIOR GET OF SIRE
(4 shown)

1, W. T. McClelland and Son on get of Welcome-In Warrior; 2, Lynn B. Hamilton on get of McDonald Farms S. Meldon; 3, Henderson Stockton on get of Sterlingold Lord Emory; 4, William J. Rasmussen on get of Wescon's Julio's Tedalgo.

SENIOR GET OF SIRE
(4 shown)

1, Lynn B. Hamilton on get of McDonald Farms S. Meldon; 2, William J. Rasmussen on get of Hill Girt Norbeau; 3, J. J. Raskob, Jr., on get of Gaylord Kingmead's Famous; 4, Lynn B. Hamilton on get of McDonald Farms S. Meldon.

PRODUCE OF DAM
(6 shown)

1, Entry, William J. Rasmussen; 2, Entry, Lynn B. Hamilton; 3, Entry, Henderson Stockton; 4, Entry, W. T. McClelland and Son; 5, Entry, Lynn B. Hamilton.

YEARLING HERD
(5 shown)

1, W. T. McClelland and Son; 2, William J. Rasmussen; 3, Lynn B. Hamilton; 4, Henderson Stockton; 5, Henderson Stockton.

THREE BEST FEMALES,
Bred and Owned by Exhibitor
(5 shown)

1, Lynn B. Hamilton; 2, W. T. McClelland and Son; 3, J. J. Raskob, Jr.; 4, Lynn B. Hamilton; 5, William J. Rasmussen.

DAIRY HERD
(4 shown)

1, William J. Rasmussen; 2, Lynn B. Hamilton; 3, J. J. Raskob, Jr.; 4, William J. Rasmussen.

CALF HERD
(3 shown)

1, Lynn B. Hamilton; 2, W. T. McClelland and Son; 3, William J. Rasmussen.

Sales...

Comfort Farm Dispersal

By R. W. Bishop

The Comfort Farm Guernsey herd, owned by John W. Bandy and Sons, Bellevue, Ohio, was completely dispersed on September 10. A change in the plans for operating the farm was the reason for the sale. The 84 head sold for $14,185, an average of $168.87. Nearly half of the herd were young calves and heifers. The herd had been in operation since 1929 and was composed principally of Langwater bloodlines.

The senior herd sire, Langwater Elmo, a son of Langwater Onward and Langwater Alma, topped the sale going to Dr. F. L. Moore and J. R. Weller, Fremont, for $525. Daughters of "Elmo" were just starting in production and showed good dairy temperament.

The second highest selling animal was Fanbrook's K. Glory, one of the better sons of Franchester Kella's King, out of Bondwick's Gloria, that sold to E. B. Stryffeler and Son, North Jackson, for $455. This was one of the typiest animals in the sale. James Anderson, Wooster, was the top buyer, taking three head for $650.

Keith Bandy, one of the sons in the farm partnership, was one of the guiding hands in developing the herd and did a wonderful job in maintaining the records and the book work on the cattle. Maurice Bandy, the other son, has started a training course for a funeral director, a line of work for which he has had an interest for a long time.

The young stock in the herd showed considerable promise and it was a bargain day for most of the buyers who purchased that age group. The Bandys have been active in Guernsey affairs and participated in most activities of the Ohio Guernsey program in recent years.

Auctioneer S. C. Sprunger, Kidron, sold the cattle with the help of Bob Weller in the ring. Raymond Sidle, Wooster, ran the slips and the sale was under the management of the Ohio G. B. A.

Following is the sales list:

James Anderson, Wooster, Ohio
- Franchester Country Eyebright $230
- Franchester Country Edelweiss 200
- Comfort M. Lue's Lueanna 220

Richard P. Arter, Crestline, Ohio
- Comfort Ph. Eyebright's Evelyn 230

Paul Beiler & Son, Bellevue, Ohio
- Comfort E. Carolyn's Christy 210
- Comfort Ph. Taffeta's Tot 160

Ralph Berlekamp & Son, Clyde, Ohio
- Comfort C. Vera's Veta 205
- Comfort E. Valkria's Verna 220

Russell Bricker, Shelby, Ohio
- Comfort E. Coral's Coquette 180
- Comfort C. Judey's Jeannine 200
- Comfort M. Tippy's Mitzie 210

Willard Cramer, New Washington, Ohio
- Comfort L. Pauline's Portia 210

T. J. & Ruth Crissinger, Bucyrus, Ohio
- Comfort C. Baby-Breath Beverly 285
- Bull Calf 10

Michael E. Dillon, Bellevue, Ohio
- Heifer 50

Norman F. Dinkel, Galion, Ohio
- Comfort E. Leda's Linda 170
- Comfort M. Dessie's Doris Lee 325

Ellen Drake, Tiffin, Ohio
- Comfort E. Baby's Beauty 100

S. J. Eyestone, Bloomville, Ohio
- Comfort E. Tonny's Tridora 200

Adrian L. Fair, Millersburg, Ohio
- Comfort Pr. Lorna's Loraine 160

Fisher Bros., Gratiot, Ohio
- Comfort M. Ellen's Ethlene 215
- Comfort E. Luenna's Libby 175

Emery Grauer, Shiloh, Ohio
- Comfort C. Trudy's Trois 195

Galen Habecker, Green Springs, Ohio
- Comfort E. Lyda's Lill 70
- Comfort G. Delee's Dimple 50

D. C. Hawn, Toboso, Ohio
- Comfort E. Edelweiss' Envy 165
- Comfort E. Janet's Jessie 100
- Comfort E. Eyebright's Evelyn 150

Gerald J. Hoepf, Tiffin, Ohio
- Comfort M. Janet's Jenny 165

Arthur Hoover, Risingsun, Ohio
- Comfort C. Carrie's Cecelia 175

Robert Houk, Richwood, Ohio
- Comfort Ph. Doice's Drinda Lee 200
- Comfort C. Topsy's Tisia 225
- Comfort Ph. Baby-Breath's Baby 200

Daniel King, Tiffin, Ohio
- Comfort E. Beatrice's Bell & Bull Calf 300

Harold R. Kocher, Bucyrus, Ohio
- Comfort M. Ginny's Gloria 240
- Vagabond's Doice 160
- Comfort Ph Camie's Coral 175

Wayne E. Kocher, Bucyrus, Ohio
- Comfort Ph Leoria's Lyda 150

H. C. & H. T. Kuns & Sons, Castalia, Ohio
- Comfort G. Ethelyn's Ebbie 95
- Comfort G. Elsie's Elaine 95
- Comfort E. Emma's Eloise 305

Gus Londot, Shiloh, Ohio
- Comfort Ph. Treva's Tippy 215
- Comfort Ph. Thelma's Trudy 190

V. R. McBeth, Upper Sandusky, Ohio
- Comfort L. Jenny's Jewel 150
- Comfort E. Ethlene Elsie 215

W. W. McKittrick, Dublin, Ohio
- Comfort E. Carolyn's Cleopatra 200

Eugene McQuistion, Tiffin, Ohio
- Comfort Ph. Doice's Dessie Lee 185
- Comfort E. Dessie's Dora Lee 85

Edward Manbeck, Bellevue, Ohio
- Comfort L. Tisia's Tessie 105

Charles F. Martin, Bucyrus, Ohio
- Calf 35

Paul C. Miller, Deshler, Ohio
- Golden Dale's Carolyn 320

F. L. Moore & J. R. Weller, Fremont, Ohio
- Langwater Elmo 525

Richard E. Murphy, Galion, Ohio
- Comfort L. Tippy's Toridelle 85

Robert D. & Richard E. Murphy, Galion, Ohio
- Comfort J. Trois's Tania 75
- Comfort J. Tisia's Tina 65
- Comfort E. Ethelene's Eve 90

Elwood Newberger, Bellevue, Ohio
- Comfort E. Drinda Lee's Delia 110

Roy M. Perry & Sons, Vickery, Ohio
- Comfort Ma. Eyebright's Edna 75
- Comfort J. Cecelia's Celia 80
- Comfort E. Ethyl's Enid 150

Dale E. Quillet, Fayette, Ohio
- Comfort L. Taffeta's Tonette 100
- Comfort E. Edelweiss's Estelle 100

Anthony Roszak, Farmdale, Ohio
- Calf 60

Louis Schaper, Malinta, Ohio
- Comfort E. Trudy's Topaz 155
- Comfort L. Bess's Beth 135
- Comfort E. Valdene's Valorie 110

S. A. Schirber, Bucyrus, Ohio
- Comfort Farms Caromo 170

Fred Scheck, Upper Sandusky, Ohio
- Kate 190
- Dupli-Kate 170

R. L. Sigler, New Riegel, Ohio
- Comfort Ph. Leora's Lela 170

Carson Smith, Monroeville, Ohio
- Comfort Ph. Jackie's Janet 200

E. B. Stryffeler & Son, North Jackson, Ohio
- Fanbrook's K. Glory 455

O. K. & R. K. Swaisgood, Helena, Ohio
- Comfort M. Tiffany's Taffeta 225
- Comfort M. Lyda's Lorna 175

Rolla Wagner, Republic, Ohio
- Comfort M. Emma's Erdene 220
- Comfort Ph-Vallie's Valkria 185

R. C. Walters & Son, Clyde, Ohio
- Comfort E. Mitzie's Mimi 85
- Comfort L. Luetta's Lill 190
- Comfort Ma. Trudy's Tess 75
- Comfort G. Etta's Empress 95

Wesley Wilcox, Huron, Ohio
- Comfort E. Doice's Diane 125
- Comfort E. Dessie's Delee 90
- Comfort E. Eileen's Ethelyn 210

Walter Wilhelm, Monroeville, Ohio
- Comfort Ph. Tessoria's Topsy 160

Third Western Ohio Sale

By R. W. Bishop

The third annual Western Ohio Guernsey Sale was held at the Van Wert County Fairgrounds, Van Wert, on September 16. This sale is sponsored by sales committees representing the Darke, Mercer, and Van Wert County Guernsey Associations in cooperation with the Ohio G. B. A. For the second consecutive year, from the standpoint of prices, this sale has been the best of the Ohio district sales. Forty-six head sold for $10,600, an average of $230.43.

Sallie J. Sexton, Bryn Du Farm, Granville, was the top buyer taking four head of the better consignments for a total of $1,210. Her purchases included Gold Banner Lady, a two-year-old daughter of Franchester Handy Lad, out of one of the best cow families owned by the consignor, Carl Fortkamp, Coldwater. "Lady" is a very promising heifer with a beautiful udder and topped the sale at $410. The second heaviest buyer was Arthur J. Haas, Deshler, who took five head for $1,175. A total of 28 buyers purchased the 46 head. The quality was uni-

formly good and was a good representation from western Ohio and eastern Indiana breeders.

Chairmen of the three county association sale committees were Paul Beldon, Van Wert County, Joe Christian, Darke County, and Homer Frahm, Mercer County. Roy Johnson, Decatur, Ind., sold the cattle with the help of Merle Knittle and Frank Dickie in the ring. Ted Geissler, president of the Van Wert County G. B. A., and Kenneth Schaffer did the desk work, and Paul Beldon and Marlin Gehres handled the slips. Ladies of the association had the lunch stand for the sale crowd.

Following is the sales list:

Joe F. Christian, Greenville, Ohio.
Clearview Arlene $260
Grand Lake Valiant's Christy 200
John Cordier, Celina, Ohio.
Grand Lake Esquire's Venus 205
Ralph Dicke and Sons, New Bremen, Ohio.
Ka Wa Lime Light's Dixie 275
Wilton E. Dicke, New Bremen, Ohio.
Al-Phine Lad's Gloria 250
Norbert Dues, Coldwater, Ohio.
Shona Agnes 195
Edgar L. Eichenauer, Rockford, Ohio.
Leader Levity Queen 175
James H. and Marvelene Fielder, Quincy, Ohio.
Royal's Rebecca of Lucky Acres 300
Carl Fortkamp, Coldwater, Ohio.
Millcreek's Alice 200
Homer Frahm, Celina, Ohio.
Valor's Q. Salena 395
Otto Gehres, Wren, Ohio.
Franchester Bright Holla 285
Arthur J. Haas, Deshler, Ohio.
Dondoro Prospect's Pat 215
Al-Phine Lad's Duchess Dee 285
Al-Phine Philosopher's Nora 235
Wilema's Lucindie 175
Dondoro Victor's Viking 265
D. W. Harshbarger and Sons, Troy, Ohio.
Valorous' Vira 180
Corn Belt Farm's Daisy Mae 220
Clearview Lela 200
Charles H. Hetrick and Sons, Fremont, Ohio.
Clear View C. Daisy 190
G. C. Kenyon and Son, Portland, Indiana.
Progress Alma 140
Wilema's Karma 215
Carl E. Long, Lima, Ohio.
Berry Dale's Treva 250
Grand Lake Demo's Caroline 255
W. A. Long, Elida, Ohio.
Wrendale Delight 230
Himes' Dora 205
Fred J. Miller, Rockford, Ohio.
Shona Patty 195
Melvin Rekeweg and Sons, Woodburn, Indiana.
Franchester K. H. Maxim (Bull) 180
Riley and Long, Celina, Ohio.
Cedar Lane Queen Millie 215
Lochinvar's Star 205
Raymond J. Schmidt, St. Marys, Ohio.
Queen's Levity Pride 150
Lawrence H. Schroeder, St. Marys, Ohio
Royal's Foremost Annebell 305
Mrs. Jacob Schwartz, Berne, Ind.
Royal's Rita of Lucky Acres 230
Sallie J. Sexton, Granville, Ohio.
Golden Dale's Marvel 265
Gold Banner Lady 410
Bernway Hope 260
Lookwell Levity Verna 275
Frank J. Stebbins and Sons, Greenville, Ohio.
Ka Wa Lime Light's Content 235
Norene K. Connie 120
Conrad's Doris 240
Paul O. Stebbins, Farmersville, Ohio.
Winding Brook K. Jean 185
Lincoln Ridge L. Jewel 215
Norene Golda 200
Richard Stebbins, Farmersville, Ohio.
Winding Brook K. Minuet 200
G. H. Suter and Sons, Pandora, Ohio.
Busy Biddy Farms Gertrude 215
James M. Wright and Son, Troy, Ohio.
Millcreek's Delight 300

Fall Eastern Ohio Sale

By R. W. Bishop

The annual fall sale held at Canfield, Ohio, on October 22, was one of the smallest in terms of number of cattle sold during the year. A review of prices demonstrated the importance of consignors having cattle at the right stage of lactation for public auction. The sale contained several cows that were too far away from freshening date and were severely penalized in price. Thirty-three head sold for $7,500, an average of $227.27 from seven buyers from Pennsylvania and 13 from Ohio. Loyal B. Spang, Butler, Pa., was the top buyer, taking the better consignments that were close up to freshening, paying $1,360 for four head. His purchase included the top of the sale, Kirkhart's Twinkle Susie at $435, a nice fresh three-year-old daughter of Langwater Twinkler consigned by Cloid Kirkhart and Son, Cuyahoga Falls.

There was little interest in bulls, and of the three sold the consignment from Wade Wehr, North Lima, was the top selling to A. E. Steiger, Alliance, for $170.

The sale committee was composed of Solon Beard, chairman, Wilbur D. Swope and Richard Rhodes. John Fenstermaker, Homerville, worked the box with the help of Emmit Baer as ringman. Richard Rhodes and Solon Beard ran the slips and Mrs. Solon Beard and Mrs. Elmer Riehl clerked. The sale was under the management of the Ohio G. B. A.

Following is the sales list:

J. L. Buchwalter, Youngstown, Ohio.
Belle Vista Forward Ellen $220
William A. Campbell, Sr., Carrollton, Ohio.
Climax's Beautiful Girl 110
Huellen Ursula 140
Clarence E. Crosser, Lisbon, Ohio.
Crystal Springs L. P. Viola 195
Louis A. Goncz, Brookfield, Ohio.
Brookfield Countess 175
Oliver Greenamyer, Salem, Ohio.
Sunny Field Doris 135
Crystal Springs L. P. Darlene 145
Glad Run Peach 150
Harry Hank, Monongahela, Pa.
Glad Run Kay's Calice 210
Jaebardale Penny 300
J. Ross Hines, Slippery Rock, Pa.
Kirkhart's Twinkler's Snowboy (Bull) 75
Henry Hook, Atwater, Ohio.
Tagalong's Vicki 165
Queen Holly Circle T 2d 190
A. L. Kirkpatrick, Atwater, Ohio.
Circle T. Dairy Queen 195
Paul H. Lehman, Salem, Ohio.
Smith Farms Royal Marie 165
John Lyda, Poland, Ohio.
Tagalong's Little Bopeep 255
James Nicol and Sons, Beaver, Pa.
Douchas Birdy 205
Forward's Royal Flora 360
Robert A. Powers, Cortland, Ohio.
Jande Rosie's Royal (Bull) 115
Clarence L. Proper, Diamond, Pa.
Shady Run Levity Bell 165
Connie of Spreading Elm 355
J. Robert Reed, Kittanning, Pa.
Jande Alice of Avalon 300
Kirkhart's Peony 400
G. C. Smith, Caldwell, Ohio.
Smith Farms P. Dolly 120
Loyal B. Spang, Butler, Pa.
Dimple of Spreading Elm 335
Harriet of Spreading Elm 290
Shady Run Levity Trina 300
Kirkhart's Twinkle Susie 435
A. E. Steiger, Alliance, Ohio.
Belle Vista K. Constant (Bull) 170
Daniel Tau, Washington, Pa.
Clearfield Noble's Janice 350
Douchas Lively 225
W. H. Vodrey, East Liverpool, Ohio.
Brookfield Africander Libby 200
Jande Royal Lassie 350

Started Testing

The following breeders have started their herds on Official Test:

Advanced Registry

Royal H. Clausing, Gusanna Farms, R. No. 2, Box 237, Cedarburg, Wisconsin.

Charles Ewing, Pioneer Farm, Fort Lupton, Colorado.

J. C. Sargeant, Jr., Sargeants Farm, Calera, Alabama.

Herd Improvement Registry

James DeKorte, Franklin Lake Dairy Farm, Sussex, New Jersey.

George M. Dynes, Riverview Farms, R. No. 4, Mount Vernon, Washington.

Earle J. Everett and Sons, Dogwood Farm, Church Hill, Maryland.

Dan B. Gill, Nesbitt, Mississippi.

Arthur K. Hackman, Willow Brook Farm, Route No. 1, Lansdale, Pennsylvania.

Kay Hamilton, Hamilton Guernsey Farm, Riverton, Utah.

Donald E. Holbrook, Rolling Acres Farm, R. No. 5, Clare, Michigan.

John N. Jackson, Freegrove Farm, Monterey Star Route, Staunton, Virginia.

Cyril A. and Loretta Jacobs, Jalorcy Guernseys, R. No. 1, Bay City, Oregon.

Willard J. Lindsay, Spreading Elm Farm, R. No. 1, North Lawrence, Ohio.

J. K. Luce, Lu-Acres Farm, R. No. 4, Nampa, Idaho.

Stanley W. Mangas and Son, Stanruth Farm, Union City, Indiana.

Floyd and Donald R. Most, Mostaday Farm, R. No. 3, Box 997, Woodland, California.

Willard H. Newman, Economy, Indiana.

Meredith Piper, Mendale Guernsey Farm, R. R. No. 4, Celina, Ohio.

F. M. Ricketts, Tanglewood Farm, Hollandale, Mississippi.

J. R. Sharpe, Guern-Meadow Farm, R. No. 9, Box 235, Lenoir, North Carolina.

H. W. Stodghill, Brookside Farm, R. No. 1, Anchorage, Kentucky.

G. B. Walker, Walker Farms, Stoneville, Mississippi.

Mr. and Mrs. Norman J. Wells, Norflo Guernsey Farm, R. R. No. 1, Box 174, Broomfield, Colorado.

Maine State Meeting

By Joseph Pendergast

The annual meeting of the Maine G. B. A. was held at Hallowell, Maine, on November 13. None of the 50 members and guests appeared to be the least bit superstitious over the fact that the meeting was held on Friday the 13th.

Floyd Pickard, President, called on the congenial, hard-working secretary-treasurer, Malcolm Roberts, for his report. Various project committee chairmen were also called upon for their reports. Hugh Briggs, who served on the State Sale Committee, outlined in detail the results of the State Sale which was held on August 8 at the Maine Breeding Co-operative Farm. George Millay, Chairman of the State Show Committee, gave his report, and following Mr. Millay's report, a lively discussion took place on whether or not the Guernsey breeders should return to the Type and Production Show, or continue as they have for the past two years and only hold a Type Show. It was unanimously agreed upon to hold a Type and Production Show the same as the other breeds in 1954.

Harland Kennison and Bill Morris repeated their fine performance of a week earlier at the Southern Maine meeting by telling members of their trip to the National Guernsey Show at Waterloo, Iowa.

Clifford Smith, Chairman of the Nominating Committee, brought in nominations for officers and directors for 1954. Elected were: President, Marshall Merry, Sherman Mills; vice-president, Horace Bent, Blue Hill, and secretary-treasurer, Malcolm Roberts, reelected, Alfred. Directors elected were: C. H. Holman, Dixfield, Hugh Briggs, Turner, J. H. Comins, Eddington, Allen Marten, Lincolnville, H. H. Barkwell, Madison, Horace Millay, Bowdoinham, George Larrabee, Bath, Herman Porter, Houlton, Austin Frost, Perry, John Meisner, Dover-Foxcroft, Russell Foster, Augusta, Damon Hoar, Farmington, John Corning, Kennebunkport, and Dr. Edward Sadler, Ellsworth.

A feature of the meeting was the awarding of State Champion Guernsey Certificates to owners of Guernseys which were class winners at this year's State Guernsey Show. Certificates went to Kenneth E. Kief, Salisbury Cove; John H. Kief, Salisbury Cove; H. C. Briggs and Son, Turner; Marilyn C. Kief, Salisbury Cove; John R. Pillsbury, Farmington; Marshall Merry, Sherman Mills, and Paul C. Thurston, Bethel.

Meritorious Longtime Production Certificates were also presented to the owners of Guernseys which had exceeded lifetime fat productions of

Malcolm Roberts, Alfred, secretary-treasurer, and Marshall Merry, Sherman Mills, president, recently elected officers at the Maine G. B. A. annual meeting.

2000, 2500, 3000 and 3500 lbs. of fat. Only one 3500-pound certificate was presented, and this went to H. C. Briggs and Son for their cow, Prince's Ione Princess. The University of Maine received three 3000-pound certificates for Grandee's Merry, Grandee's Reba, and Grandee's Marnie. Others who received production certificates included: Doane G. Smith, Dixmont; Hugo F. Sandelin, Brunswick; John B. Corning, Kennebunkport; H. H. Barkwell, Madison, and Paul C. Thurston, Bethel.

Earl N. Shultz, of the Seath and Shultz Sales Service, was present at the meeting and spoke on the State Sale. Others introduced were Paul Browne, manager of the Maine Breeding Co-operative, who extended an invitation to all Guernsey breeders to visit the new office headquarters. Joseph Pendergast, National field representative, complimented the Guernsey breeders in the State for their fine co-operation during the year, and outlined what active participation in Parish Shows, State Shows and the Eastern States Exposition had meant to Maine breeders. The principal speaker was Floyd Greenburg of the Herd Registry Division of The American Guernsey Cattle Club. Mr. Greenburg's story-telling ability and splendid advice on ways to breed and develop a good herd of Guernseys brought the meeting to a most enjoyable and successful close.

Tri-State Fair

By K. M. Mace

The first Tri-State Fair was held at Bristol, Va., the week of August 17. H. J. Haga was superintendent of dairy cattle. Guernseys were judged on August 19 by Ralph W. Coarsey, Trion, Ga., the official judge, who made the show interesting by his efficient placings and good reasons. The ringside attendance, though small in number because of a prevailing polio epidemic, showed keen interest.

Herds were exhibited from North Carolina, Tennessee and Virginia, and it is hoped that this event will be a permanent affair.

Following is a list of awards:

Junior and Grand Champion Bull
Primrose Patrick's Prince, H. J. Haga, Bristol.

Senior and Grand Champion Female
Sawaga Improvement's Nettie, Bowman and Gordon Gray, Winston-Salem, N. C.

Reserve Champion Female
Red Level Foremost Bubble, J. Myron Clark, Stuart.

Junior Champion Female
Entry, H. J. Haga, Bristol.

Bull Calf, 4 Months and Under 12
1, Klondike Premost Templar, J. R. Baker and Son, Bristol; 2, Entry, Bowman and Gordon Gray; 3, Brookberry Warrior, Bowman and Gordon Gray.

Bull, 1 Year and Under 18 Months
1, Primrose Patrick's Prince, H. J. Haga.

Heifer Calf, Under 6 Months
1, Brookberry Peer's Julia, Bowman and Gordon Gray; 2, Clearbranch Light Charlotte, H. J. Haga; 3, Brookberry Peer's Marigold, Bowman and Gordon Gray.

Heifer Calf, 6 Months and Under 12
1, Entry, H. J. Haga; 2, Brookberry King's Charming, Bowman and Gordon Gray; 3, Brookberry Peer's Stella, Bowman and Gordon Gray.

Heifer, 1 Year and Under 18 Months
1, Brookberry King's Merry, Bowman and Gordon Gray; 2, Maple Cresta Louise, T. E. Tally, Abingdon; 3, Clearbranch Fore Adeline, H. J. Haga.

Heifer, 18 Months and Under 2 Years
1, Brookberry King's Judith, Bowman and Gordon Gray; 2, Brookberry Gladys, Bowman and Gordon Gray; 3, Entry, Conley G. Baker, Bristol.

Cow, 2 Years and Under 3
1, Red Level Foremost Bubble, J. Myron Clark; 2, Brookberry Princess Essie, Bowman and Gordon Gray; 3, Entry, H. J. Haga.

Cow, 3 Years and Under 4
1, Clearbranch Noble's Maid, H. J. Haga; 2, Red Level Foremost Penny, J. Myron Clark; 3, Red Level Foremost Annie, J. Myron Clark.

Cow, 4 Years and Over
1, Sawaga Improvement's Nettie, Bowman and Gordon Gray; 2, Clearbranch Carole Hope, H. J. Haga; 3, Brookberry Maxana, Bowman and Gordon Gray.

Best Uddered Cow
1, Sawaga Improvement's Nettie, Bowman and Gordon Gray; 2, Brookberry Princess Essie, Bowman and Gordon Gray; 3, Clearbranch Hero's Flapper, H. J. Haga.

Get of Sire
1, J. Myron Clark on get of Bayville Champion's Foremost; 2, H. J. Haga on get of Midnight Hero of The Glen; 3, Bowman and Gordon Gray on get of Fairlawn Dairymaid's King.

Produce of Dam
1, Bowman and Gordon Gray on produce of Brookberry Noble Julia; 2, Bowman and Gordon Gray on produce of Bayville Maxprint Gladiola.

Dairy Herd
1, Bowman and Gordon Gray; 2, J. Myron Clark; 3, H. J. Haga.

Calf Herd
1, Bowman and Gordon Gray.

Chat . . .

Holvik's Dairy, Golden Guernsey distributors in the Orland, Calif., area, held open house early in November, the occasion being the completion of their new plant. It was reported that over 1,000 visitors took advantage of the opportunity to inspect this new and modern building.

Arthur G. Galusha

ARTHUR G. GALUSHA died on December 2 at Williamstown, Mass., and was buried from the church where he had been made a life deacon. Mr. Galusha, a kind, friendly man, will live in Guernsey history as one of the great breeders of the fawn and white. He was known throughout America for breeding Green Meadow and Coronation stock, and his breeding history covers a period of practically 50 years. Arthur knew what it was to work hard, but he always had an ideal to work toward. He leaves a widow and two sons, Mark and Walter, and their families.

At his home at Springside, in Williamstown, Mr. Galusha purchased his first bull in 1903. It was not until 1909 that he secured Masher's Florestus from Robert and Herbert Scoville, Grassland Farm, Taconic, Connecticut. He paid $150 for "Florestus," $50 down and two notes at $50 each. At the same time he secured two or three head of purebred animals. His first purebred to be born was in 1912, and this was not registered until sometime in 1918. Because of the size of the herd, he only registered 17 animals in the seven years from 1912 to 1919. Out of this first herd came the beautiful Buttercup's Viola of Springside, that was later purchased by C. L. A. Whitney as one of the foundation animals for his Wyebrook herd. "Buttercup" made a record of 18349 lbs. of milk and 824 lbs. of fat in class A.

Arthur's philosophy with Guernseys was brought about solely by his love for the cow and his determination to breed them better in both type and production. It was necessary, over his span of life, in order to meet financial needs, to sell many animals that he would liked to have kept in his herd.

Mr. Galusha lived within a short distance of G. A. Cluett, Green Meadow Farm, and many of the bulls at Mr. Cluett's were used by Arthur up until 1923 or 1924 when an arrangement was made between Mr. Cluett and Mr. Galusha to combine the Springside and Cluett herds. However, in 1922, Mr. Cluett sold 67 head at auction and Arthur paid the top price of $4,400 for Langwater Defender. A deal was made, and Arthur, his wife and two sons moved to Green Meadow where they were to breed some of the best Guernseys. Shortly after that time, or in 1926, Mr. Cluett purchased 44 head, the pick of the Waddington herd. This occurred after the death of E. W. Oglebay, Wheeling, West Virginia. This meant the combining of three herds, and also nearly the ruination of all. It developed that one of the animals from Waddington was a carrier of tuberculosis, and before too long the herd was nearly wiped out. Mr. Cluett lost his enthusiasm, but Arthur remained staunch to his ideals in breeding Guernseys.

In 1928, he arranged to purchase Mr. Cluett's interest in the herd, giving his note for $22,000, and he leased Green Meadow Farm for $1,500 a year. In June, the following year, he formed a partnership with his sons, Mark and Walter, and continued with the Green Meadow breeding. At the field day, held in 1931, he showed what he had been able to develop in Green Meadow Coronation Prince and Green Meadow Coronation King, two of the outstanding bulls of his time. A few months later, upon the death of William H. Williams, the Aiyukpa herd was sold at Springfield. Arthur had always wanted to own Shuttlewick Levity, and at that time he secured "Levity," along with six others, for $14,175, which he had to borrow. Again it was a wise move, for they proved well worth the money spent.

The buildings at Green Meadow Farm were running down and because of an increase in rental Mr. Galusha felt that if he could get another place it would be worth while. The opportunity came and he bought a beautiful farm further down the same road. He tried to persuade Mr. Cluett to let him continue with the Green Meadow name, but he was unable to buy this, so coined the new name of Coronation Farm. The name "Coronation" came from the grand old brood cow, Coronation Queen of Beaver Ridge, that had played a great part in all of the breeding operations which Arthur had conducted.

From 1933 to 1948, or 15 years, Arthur, and part of the time Mark, worked together in breeding and developing the Coronation blood. Great animals have come from the hills of Massachusetts and gone all over America from the herd of Arthur G. Galusha. In 1948, he sold his herd and farm and retired from active breeding. However, he never lost his zeal for Guernseys. Breeders have lost a great friend, but his name will carry on for many generations.

Southern Maine Meeting

BY JOSEPH PENDERGAST

THE Southern Maine G. B. A. annual meeting was held in the spacious farm home of Hugh Briggs and Son, Turner, Maine, on November 9. Approximately 35 members and friends attended. George Millay, President, thanked members of the Briggs family, and Bill Morris, secretary-treasurer, who owns and operates the Guernsey unit with Mr. Briggs, gave the report of the secretary-treasurer.

For the past two years the Southern Maine organization has been active in sending the State Herd to the Eastern States Exposition and they have done well at this and major shows in their own state. This year, two animals were sent to Waterloo and Chicago as part of the New England State Herd.

Group at Southern Maine Meeting: Front row, Bill Morris, George Millay and Harland Kennison. Back row, John Corning and Clement Smith.

Harland Kennison, herdsman at Clearview Farms, Winthrop, and Bill Morris were called upon to tell of their trip to the National Dairy Show. Both did a grand job and remarked that their greatest thrill came when they led their animals into the ring. They also mentioned that they were particularly interested in seeing the best uddered class and the opportunity to see some of the greatest Guernsey cows in the nation. They recommended a trip to Waterloo for anyone who could possibly make it.

The group was also honored with the presence of Miss Laverna Gibbs whose calf, which she purchased from the Briggs family, was made Grand champion 4-H Guernsey heifer at Eastern States.

Plans were discussed for next year's Parish Show and Field Day. It was decided to hold the Parish Show again the latter part of July. Hugh Briggs and John Corning were elected to represent the Association on the State Sale Committee.

Speakers at the meeting were Gerald Pickard, field representative of the Maine Breeding Co-operative, who gave a fine report on the bulls now being used in the stud; and Joseph Pendergast and Floyd Greenburg of The American Guernsey Cattle Club, who reported on State and National activities.

Officers reelected were: President, George Millay, vice-president, Harland Kennison, and secretary-treasurer, Bill Morris.

Following the meeting, everyone enjoyed a most delicious late evening snack, served by Mrs. Hugh Briggs and her daughter, Mrs. William Morris.

Own This Attractive "LEADER" Son For Only $150 down

Himself by "Leader" . . .

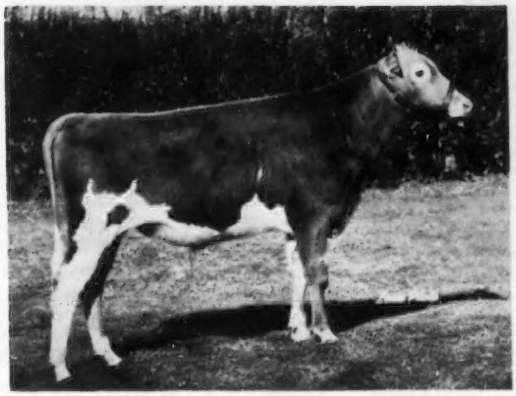

WOODACRES CENTURY LEADER
Born December 9, 1952
Ready for service
Dam: WOODACRES HONOR ARVELLA
10907—580—Jr2—365C*
*pending

1. 7 nearest dams av. 15367—790. Third and fourth maternal dam Class Leaders.
2. Dam full sister to Grand Champ. Bull Ill. '50. Granddams Very Good and Excellent.
3. Sire Fairlawn Actor's Leader whose daughters are outstanding for type and production. In November a 4-year-old daughter averaged 81 lbs. of milk a day and made 109 lbs. of fat.

Balance like service fees over 18 months

Start the new year with both the profit and satisfaction of owning your own good bull. Many artificial units are encouraging better breeders to buy and develop good young bulls. It's from these breeders that they expect to get some good bulls and they're paying good prices for the proved ones.

To make it easy for you our proposition is this. The attractive son of "Arvilla" shown at the left is priced at $600. You can own him by paying $150 and at the rate of $25 a month for 18 months. Transfer will be made when fully paid for and in the meantime you get a lease agreement.

HERE'S ANOTHER PRICED FOR QUICK SALE

Himself by "Leader" . . .

WOODACRES DAISY LEADER
Dam: Woodacres Princess Daisy
10910—615—Sr2—365C

$100 *down and $20 a month for this son of "Princess Daisy"*

1. His 7 nearest dams average 15537—791.
2. His granddams Very Good and Excellent.
3. Born May 19, 1952, and has been used some in our herd.

Write For Full Pedigrees.

WOODACRES *Royal Guernseys*

BOX 669, PRINCETON, N. J.

FEDERAL ACCREDITED HERD NO. 52635
•
N. J. ABORTION-FREE HERD NO. 424

ATHERTON W. HOBLER, OWNER · GEO. M. NEWLIN, MGR. · A. M. GOEDECKE, HERDSMAN · TEL. HOPEWELL, N. J. 361

Changes Among the Leaders

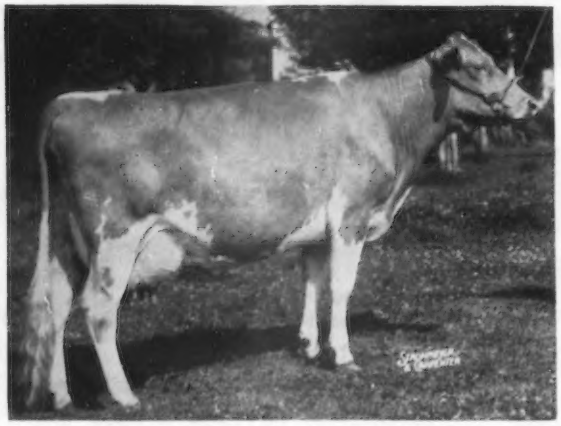

Fer-Manor Martha—Classified A 1949, VG 1950, 1952 and 1953
17230—1020—5yrs—365—2x

Fer-Manor Martha 994715, Reentry 112423

2nd Fat Production
5yrs—365—2x
Classified A '49, VG '50, '52, '53
By Elmer J. Meadows

Jim Ferguson, Fer-Manor Farm, Mount Vernon, Wash., is the owner and breeder of Fer-Manor Martha, the second Guernsey to make 1000 lbs. of fat or better in the State of Washington. "Martha" has finished her second consecutive class leading record with 17230 lbs. of milk and 1020 lbs. of fat, which places her second in fat production, 5yrs—365—2x. Last year she made third place in fat production as a Sr4—305C—2x, when she produced 12700 lbs. of milk and 763 lbs. of fat. She still holds this place in the 305C class, thus holding two class leading records at the same time. This is her fourth official record, as she also made 10029 — 557 — Jr2 — 305C — 2x, and 10811—587—Sr3—305C—2x. She was classified Acceptable in 1949 and was classified Very Good in 1950, 1952 and 1953. The Fergusons have struggled hard to develop their herd and overcome many difficulties, and it is a great reward to be the breeders and owners of a 1000-lb. cow.

Chuckanut Lace's Lad, the sire of "Martha," has three P. R. sons and eight A. R. daughters with one over 1000 lbs., one over 900, one over 800, one over 700, four over 600, and six over 500 lbs. of fat. "Lace's Lad" was by Lad's Phyllister of Middale, a well-known sire, a son of Coronation Western Lad and out of Grangeville Hope's Phyllis that had five A. R. sons and two A. R. daughters and made 14018—743—A. She was one of the most influential dams in the Northwest, and was classified VG at 15 years of age. "Lad's Phyllister" has 29 P. R. sons and 52 A. R. daughters, with one over 700 lbs., four over 600, and 15 over 500 lbs. of fat. Chuckanut Bettina, a daughter of "Lad's Phyllister," produced 15657—719—9yrs—365C—3x, and classified VG 1947 and 1948. Chuckanut Lace, the dam of "Lace's Lad," produced 11766—625—AA, and she was by Ben's Chuckanut Foremost and out of Chuckanut Linney.

On the dam's side is Kendall's Nance, D 1949, VG 1952, that has six records, being tested continuously for the past six years. As a nine-year-old, "Nance" made 11702—645—365—2x, and has four A. R. daughters. She was by Ben's Ignatz, one P. R. son and nine A. R. daughters, and out of Kendall's Myrtle that has two A. R. daughters but does not have an A. R. record of her own.

Sire: Chuckanut Lace's Lad 356352.
Dam: Kendall's Nance 759648.
Breeder: Jim Ferguson, Mount Vernon, Wash.
Owner: Jim Ferguson, Mount Vernon, Wash.
Born: Feb. 6, 1947. Calved: Nov. 19, 1952.
Supervised by State College of Washington, Pullman, Wash.
2 milkings daily—Total milkings 730.

1952	Milk Lbs.	Butter Fat Per Cent	Butter Fat Lbs.
Nov. 22	424.7	5.95	25.27
Dec.	1704.4	5.95	101.41
Jan. 1953	1674.1	5.50	92.08
Feb.	1317.3	6.15	81.01
Mar.	1444.7	5.54	80.04
Apr.	1466.5	6.05	88.72
May	1585.2	5.84	92.58
June	1431.0	5.60	80.14
July	1429.9	6.06	86.65
Aug.	1356.6	6.05	82.07
Sept.	1266.9	6.35	80.45
Oct.	1251.0	6.10	76.31
Nov. 21	878.4	6.10	53.58
Total	17230	5.92	1020

McAfee's Ellen 782999, Reentry 79072

8th Fat Production
2nd Milk Production
10yrs—365—3x
Excellent, 1952, 1953
By A. M. MacKay

After knocking on the door in a previous record, McAfee's Ellen has now opened it with her production of 25188 lbs. of milk and 1144 lbs. of fat, 10yrs—365—3x. This places her second for milk and eighth for fat among the class leaders. Her record was made at Dunwalke Farm, Inc., Far Hills, New Jersey. "Ellen" was a very persistent milker. On her high day she produced 90.2 lbs. of milk and on the last day on test she produced 56.5 lbs. of milk.

"Ellen" was bred by Warren B. McAfee, Hobart, Ind. While seeking outstanding cows with which to start families at Dunwalke, James Christian, the manager, purchased her in October, 1947. Going on test in her new home she made a record of 17868—842—5yrs—365C—3x. The next year she came back and made 21342—957—6yrs—365C—3x and earned a place in the Honor Barn. She has additional records of 10196—482—7yrs—305C—

McAfee's Ellen—Classified Excellent 1952 and 1953
25188—1144—10yrs—365—3x

2x and 12450—574—8yrs—305—2x. She was officially classified Excellent in 1952 and 1953.

Green Meadow breeding comprises the top side of Ellen's pedigree. Her sire, Pine Manor Rose King, has four P. R. sons and 31 A. R. daughters. Included are McAfee's Hildreth, 13909 — 758 — 7yrs — 365 — 3x; McAfee's Susa's Senora, 13617—624—5yrs—365 —2x, and P. F. King's Ann, 11808—614—Jr4—365—3x. He was by Coronation King of Pine Manor, 60 P. R. sons and 89 A. R. daughters, including some of the top selling individuals of the breed. The paternal granddam was Pine Manor Crown Jewel, 11416—669 —G and 14550—833—DD.

The dam of the new leader is Susa's Corol Louise, a daughter of Ultra Lad's Prince and out of Susa's R. of Maple Lawn, three A. R. daughters.

There are three sons of McAfee's Ellen in service. Dunwalke Beauty's Fort, by Coldspring's Beauty's Noble King, is in the Franklin Lakes herd of James DeKorte, Sussex, New Jersey; Dunwalke Demus, by Hominy Hill Rex, is owned by Ogden White, Alamatuck Farm, Far Hills, New Jersey, and her last son, Dunwalke Coronation Lad, by Fairlawn Maxim's Gabriel, is owned by Harry H. Larkin, Buffalo, New York.

There is one daughter, Dunwalke Ellen, in the Dunwalke herd where she has a record of 9174—470—Jr2—305C —2x, pending.

It takes a combination of production ability and good environment to make high records. McAfee's Ellen provided the former, with the entire Dunwalke organization doing a fine job on the latter. Perhaps to the man who milked her, Frank Brennan, and Russ King, herdsman, should go the final credit.

Sire: Pine Manor Rose King 288632.
Dam: Susa's Corol Louise 459768.
Breeder: Warren B. McAfee, Hobart, Ind.
Owner: Dunwalke Farm, Inc., Far Hills, N. J.
Born: Oct. 23, 1942. Calved: Nov. 18, 1952.
Supervised by New Jersey State College, New Brunswick, N. J.
3 milkings daily—Total milkings 1084.

1952	Milk Lbs.	Butter Fat Per Cent	Butter Fat Lbs.
Nov. 21	553.6	4.80	26.57
Dec.	2416.7	4.07	98.36
Jan. 1953	2513.0	4.19	105.29
Feb.	2181.4	4.47	97.51
Mar.	2402.7	4.70	112.93
Apr.	2328.3	4.76	110.83
May	2367.4	4.80	113.64
June	2134.2	4.71	100.52
July	2001.8	4.47	89.48
Aug.	1933.9	4.20	81.22
Sept.	1630.6	4.56	74.36
Oct.	1626.4	4.94	80.34
Nov. 20	1098.5	4.87	53.50
Total	25188	4.54	1144

Ideal's Beacon's Buttercup
959682, Reentry 105529
10th Fat Production
3rd Milk Production
6yrs—365—3x
By A. M. MacKay

Ideal's Beacon's Buttercup is the 20th daughter of Ideal's Beacon to become a class leader. Her production of 23861 lbs. of milk and 1124 lbs. of fat places her 10th in fat and third in milk production, 6yrs—365—3x. Jacob Tanis, Augusta, N. J., is her breeder and owner.

"Beacon's Buttercup" has attained this class leading record following persistent advances in milk production with maturity. As a Jr2—365—3x she had 16978—760, followed by 19072—870—Jr4—365C—3x and 21309—958 —5yrs—365C—3x. Her sire, Ideal's Beacon, now has 68 A. R. daughters with one over 1200 lbs. of fat, four over 1100; four over 1000; 14 over 900; 32 over 800 and 65 over 700 lbs. of fat. Twenty-eight records were made as two-year-olds. Included is Ideal's Beacon's Nina, 20385—1223—5yrs—365—3x, the highest butterfat record of the breed.

The dam of "Buttercup," Searchlight's Buttercup Girl, is another good cow purchased by Mr. Tanis as part of a foundation. She was bred by D. H. Lylebarger, Mt. Vernon, Ohio, and is a daughter of Searchlight of Brookdale, six A. R. daughters and two P. R. sons. She has a record of 10323—476 —Jr4—365C.

A daughter of this new leader, Ideal's May Royal's Buttercup, is now on test at Langwater Farm. She has a second daughter by Ideal's Lettie's Duke in the Ideal herd, and she carried service to Gardenville Supreme during her record. Jack Warnke was her milker and feeder.

Sire: Ideal's Beacon 348362.
Dam: Searchlight's Buttercup Girl 677985.
Breeder: Jacob Tanis, Augusta, N. J.
Owner: Jacob Tanis, Augusta, N. J.
Born: Mar. 19, 1946. Calved: Sept. 12, 1952.
Supervised by New Jersey State College, New Brunswick, N. J.
3 milkings daily—Total milkings 1095.

1952	Milk Lbs.	Butter Per Cent	Fat Lbs.
Sept. 16	959.6	4.95	47.50
Oct.	2554.8	4.95	126.46
Nov.	2384.6	4.47	106.59
Dec.	2298.6	5.02	115.39
Jan. 1953	2210.7	4.44	98.16
Feb.	1968.0	4.76	93.68
Mar.	2119.8	4.69	99.42
Apr.	1942.6	4.66	90.53
May	1982.8	4.70	93.19
June	1757.4	4.82	84.71
July	1626.9	4.47	72.72
Aug.	1467.7	4.61	67.66
Sept. 15	588.3	4.90	28.83
Total	23861	4.71	1124

Coldspring's Noble's Faith
1083775, Reentry 54154
3rd Milk Production
Sr4—HIR—365—2x
Classified Desirable, 1951

With a production of 17205 lbs. of milk and 743 lbs. of fat, Coldspring's Noble's Faith again places among the milk leaders, being third as a Sr4—HIR—365—3x. As a Jr3—HIR—365 —3x, she was a milk leader with a production of 15127 lbs. of milk and 687 lbs. of fat. "Faith" was bred by S. C. Price, Saint Johns, Pa., and is owned by Leslie J. Schwalm, Schuylkill Haven, Pennsylvania.

Coldspring's Romulus Noble sired the new class leader. He has 31 P. R. sons and 51 A. R. daughters including Coldspring's Noble's Vanity, 17369—745—Sr4—365C—3x, classified Excellent, and Coldspring's Noble's Fawn, 16766 — 832 — Sr3 — 365 — 3x, classified VG three times. "Noble" is a son of Langwater Romulus, 41 P. R. sons and 56 A. R. daughters, including Coldspring's Romulus' Bunny, 15477 —832—7yrs—365—3x, classified Excellent four times, and Coldspring's Romulus' Beauty, 14374—746—C, classified Excellent twice. Coldspring's Hardwick's Beauty, the paternal granddam, is an Excellent cow with a record of 17416 — 824 — 6yrs — 365 — 3x. "Beauty" has an excellent daughter, Coldspring's B. R. Bella, 18896—905 —5yrs—365C—3x, that was also a milk leader with a record of 16382—764—Sr2—365C—3x.

The dam of the new leader, Coldspring's Beauty's Faith, has records of 14207—613—Sr2—365—3x and 18397 —751—5yrs—365C—3x. She is a daughter of Coldspring's Beauty's Hardwick, 18 P. R. sons and 32 A. R. daughters, and out of Coldspring's Faithful, 14136—661—GG and 17209 —752—AA, the dam of two A. R. sons and five A. R. daughters.

Sire: Coldspring's Romulus Noble 320844.
Dam: Coldspring's Beauty's Faith 800808.
Breeder: S. C. Price, Saint John, Pa.
Owner: Leslie J. Schwalm, Schuylkill Haven, Pa.
Born: Jan. 27, 1948. Calved: Nov. 7, 1952.
Supervised by Pennsylvania State College, State College, Pa.
3 Milkings Daily. Total Milkings: 901.
Began Test: Nov. 10, 1952. Finished: Nov. 9, 1953

	Milk	Butter Fat		Days on Test
Record:	17205	4.3	743	365

Ideal's Beacon's Buttercup 23861—1124—6yrs—365—3x

Ideal's G. S.' Noreen 1344232. A. R. 135057

10th Fat Production
Jr3—365—3x

By A. M. MacKay

THE fourth daughter of Gardenville Supreme to make a class leading record is Ideal's G. S.' Noreen. Her production of 14900 lbs. of milk and 886 lbs. of fat places her 10th for fat as a Jr3—365—3x. Jacob Tanis, Ideal Guernsey Farms, Augusta, N. J., is the breeder and owner of this cow.

Gardenville Supreme has 27 A. R. daughters and nine P. R. sons. Included is Ideal's G. S.' Susie, the national leader for fat as a Jr2 with 15673 lbs. of milk and 902 lbs. of fat. The full brother of this cow, Ideal's Superior, is siring a really "superior" group of daughters at Ideal which are just completing their first lactations. "Supreme" is a son of Riegeldale Melba's Emory, 172 A. R. daughters and 77 P. R. sons, and out of Douglaston Baroness Darling, 13717—671—GG and 15755—791—AA.

The "Susie" family is represented on the bottom side, as Noreen's dam, Ideal's Noranda's Netoria, 8666—532—Jr2—365—2x, is a daughter of Ideal's Susie's Noranda. Included among his 26 P. R. offspring is Ideal's Noranda's Susie, a former class leader with 16582—894—Sr3—365—3x. She has other records of 18540—1004—5yrs—365C—3x and 19277—1026—7yrs—365—3x. This cow is the dam of Ideal's Superior. Ideal's Noranda's Netoria is also the dam of Ideal's Claremont's Netoria that gives promise of completing a class leading record early in 1954.

Sire: Gardenville Supreme 345410.
Dam: Ideal's Noranda's Netoria 872943.
Breeder: Jacob Tanis, Augusta, N. J.
Owner: Jacob Tanis, Augusta, N. J.
Born: Mar. 23, 1949. Calved: Aug. 31, 1952.
Supervised by New Jersey State College, New Brunswick, N. J.
3 milkings daily—Total milkings 1095.

1952	Milk Lbs.	Butter Fat Per Cent	Butter Fat Lbs.
Sept. 5	1296.9	4.24	54.99
Oct.	1581.3	4.95	78.27
Nov.	1425.5	6.29	89.66
Dec.	1341.1	5.73	76.85
Jan. 1953	1243.4	6.06	75.35
Feb.	1111.4	5.95	66.13
Mar.	1206.8	6.63	80.01
Apr.	1096.5	6.52	71.49
May	1142.6	6.38	72.90
June	1088.9	6.29	68.49
July	1128.6	6.59	74.37
Aug.	1095.4	6.27	68.68
Sept. 4	142.2	6.27	8.92
Total	14900	5.95	886

Ideal's Peter's May Jewel 912964. Reentry 80301

3rd Fat Production
8th Milk Production
9yrs—365C—3x

By A. M. McKay

WRITING a class leader story for Ideal's Peter's May Jewel has become an annual event. The ability of this great cow to produce milk year after year is truly remarkable. She has made six class leading records, five of which were for both milk and fat production. For the past four years she has averaged over 23000 lbs. of milk and 1200 lbs. of butterfat. Her latest record of 21989 lbs. of milk and 1206 lbs. of fat, 9yrs—365C—3x, places her eighth for milk and third for fat production. "May Jewel" was bred and is owned by Jacob Tanis, Ideal Guernsey Farms, Augusta, New Jersey.

In reviewing May Jewel's production history, we find she produced 12129—592—Jr2—305C—3x; 18433—963—Jr4—365—3x; 23275—1194—5yrs—365—3x; 23364—1210—7yrs—365C—3x and 22537—1200—8yrs—365—3x. Her record of 1210 lbs. of fat is the highest ever made in breed history to meet calving requirements.

Ideal's Fanny Sheen's Peter, the sire of this great cow, has 25 A. R. daughters and four P. R. sons. Nine of these daughters are class leaders. He was by Langwater Coventry, 16 A. R. daughters and eight P. R. sons, and out of Coventry Fanny Sheen, 12086 lbs. of milk and 625 lbs. of fat, class G, and 13311 lbs. of milk and 675 lbs. of fat, class B.

Ideal's Satellite's May Jewel, 12640—714—BB, is the dam of the new leader. She is also the dam of Ideal's Laddie May Jewel, 11650 lbs. of milk and 707 lbs. of fat, Sr2—365—3x. A son Ideal's Masterful, by Ideal's Champ, is in the herd of Edwin Jones in Warsaw, Ohio. Langwater Satellite, 66 A. R. daughters and 16 P. R. sons, is the maternal grandsire, while the granddam is Courtier's May Jewel.

Ideal Guernsey Farms are building strongly on "May Jewel." Four of her sons and a daughter are in the herd. Ideal's Mariner is by Ideal's Senator Lad; Ideal's Maximal is by Ideal's Beacon, and then there are Ideal's Major and Ideal's Maximum. The daughter, Ideal's King's May Jewel, has 15344 lbs. of milk and 739 lbs. of fat, Jr2—365C—3x, and 19578—983—6yrs—365—3x. One son, Ideal's Courtier, was sold to Charles R. F. Arnold, Dohne, South Africa. Ideal's Standbest was the service sire during her last lactation.

As with so many of the good ones at Ideal, Jack Warnke was the milker and feeder during this record.

Sire: Ideal's Fanny Sheen's Peter 229098.
Dam: Ideal's Satellite's May Jewel 533622.
Breeder: Jacob Tanis, Augusta, N. J.
Owner: Jacob Tanis, Augusta, N. J.
Born: Mar. 9, 1943. Calved: Sept. 12, 1952.
Served: Feb. 11, 1953. Calved: Nov. 19, 1953.
Supervised by New Jersey State College, New Brunswick, N. J.
Carried calf 217 days during test.
3 milkings daily—Total milkings 1095.

1952	Milk Lbs.	Butter Fat Per Cent	Butter Fat Lbs.
Sept. 17	905.3	5.36	48.52
Oct.	2504.5	5.36	134.24
Nov.	2386.9	5.14	122.69
Dec.	2204.9	5.26	115.98
Jan. 1953	2015.7	5.14	103.61
Feb.	1755.7	5.81	102.01
Mar.	1787.4	5.66	101.17
Apr.	1708.5	5.34	91.23
May	1724.7	5.60	96.58
June	1561.6	5.64	88.07
July	1418.2	5.76	81.69
Aug.	1360.8	5.78	78.65
Sept. 16	654.8	6.35	41.58
Total	21989	5.48	1206

Chat . . .

Erwin K. Wetzel, owner of White Lick Farms, Mooresville, Ind., and co-owner of Stark and Wetzel Packing Company, Indianapolis, is a solid supporter of Indiana 4-H activities. The Stark and Wetzel organization annually sponsors a week's trip to Washington, D. C., and vicinity, for 32 of Indiana's top 4-H achievement winners in all phases of 4-H work. The winners selected by the Indiana State 4-H office are feted at a "send-off" party in Indianapolis attended by the Governor of Indiana, State 4-H leaders, Mr. Wetzel, and other members of his organization. The busload of 4-H winners will visit Jackson Mills, West Virginia, Washington, D. C., Atlantic City, Philadelphia and Pittsburgh.

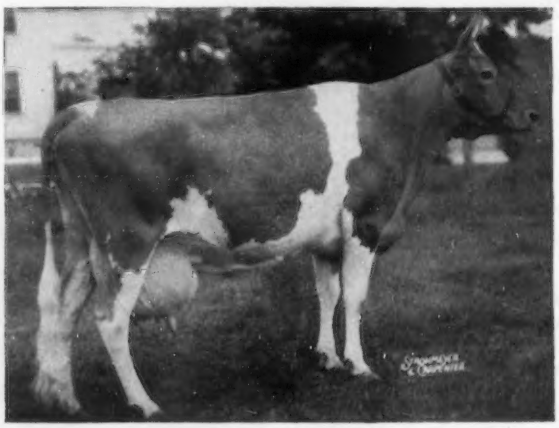

Ideal's Peter's May Jewel
21989—1206—9yrs—365C—3x

THE INVESTMENT OF A THREE CENT STAMP . . .

. . . MIGHT PROVE VERY PROFITABLE !

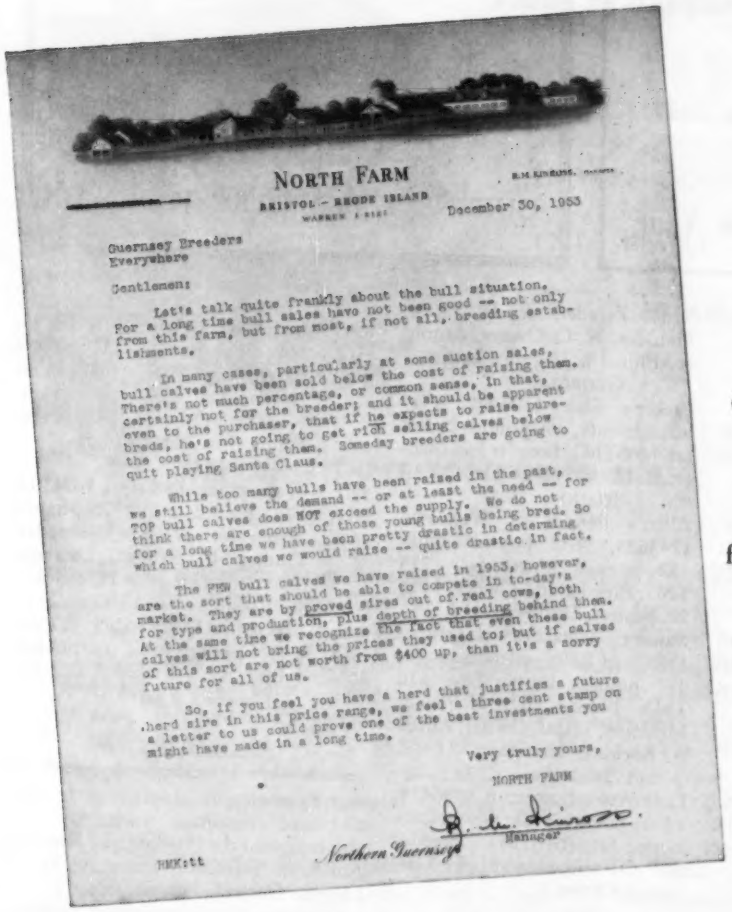

NORTH FARM

BRISTOL - RHODE ISLAND

December 30, 1953

Guernsey Breeders
Everywhere

Gentlemen:

Let's talk quite frankly about the bull situation. For a long time bull sales have not been good -- not only from this farm, but from most, if not all, breeding establishments.

In many cases, particularly at some auction sales, bull calves have been sold below the cost of raising them. There's not much percentage, or common sense, in that, certainly not for the breeder; and it should be apparent even to the purchaser, that if he expects to raise purebreds, he's not going to get rich selling calves below the cost of raising them. Someday breeders are going to quit playing Santa Claus.

While too many bulls have been raised in the past, we still believe the demand -- or at least the need -- for TOP bull calves does NOT exceed the supply. We do not think there are enough of those young bulls being bred. So for a long time we have been pretty drastic in determing which bull calves we would raise -- quite drastic in fact.

The FEW bull calves we have raised in 1953, however, are the sort that should be able to compete in to-day's market. They are by proved sires out of real cows, both for type and production, plus depth of breeding behind them. At the same time we recognize the fact that even these bull calves will not bring the prices they used to; but if calves of this sort are not worth from $400 up, than it's a sorry future for all of us.

So, if you feel you have a herd that justifies a future herd sire in this price range, we feel a three cent stamp on a letter to us could prove one of the best investments you might have made in a long time.

Very truly yours,

NORTH FARM

R. M. Kinross
Manager

RMK:tt

Northern Guernsey

SONS OF "CONRAD"

One of the breed's GREAT sires are offered

FOR AS LOW AS $400

for delivery at six months of age.

THE DAMS OF SOME OF THE "SELECTED FEW"

COLDSPRING'S NOBLE'S COLLEEN
15038—738—Sr2
Her dam has 772—C, her dam 744—CC. The full sister to "Colleen's" bull was the top heifer, 1953 Eastern Sale, at $2,100.

NORTHERN COUNT'S MARVEL
12518—607—Sr2C
Her dam has 701—5yrs, her dam 689—G, her dam 875—AA. "Marvel" is maternal sister to one of our own herd sires.

PRANCHESTER MYSTIC MELODY
11296—612—Jr2
Her dam is the 5 times Excellent Riegeldale Emory's Itchen, with 859 lbs. fat, Sr4C. "Melody" is now milking over 60, on twice-a-day machine milking.

WHY NOT WRITE US?
We Welcome Inquiries.

T. B. Accredited

NORTH FARM — BRISTOL, RHODE ISLAND

Bang's Accredited

R. M. KINROSS, Manager

To All Guernseydom

The Transcript Printing Company

(*Printers of* THE JOURNAL)

Extends Best Wishes

For a

Happy and Prosperous New Year

"JOURNAL"

Subscription Offer

5 YEARS FOR $5.00

Subscribe Now And Save

GUERNSEY BREEDERS' JOURNAL

New State Champions

ALABAMA

Sr4 365C — Glad Acres Royal's Fancy Free 1029312, 14715 pounds milk, 720 pounds butter fat (730TM). Breeder, Jeremiah A. Klotz, Breinigsville, Pa. Owner, C. N. Carraway, Birmingham.

CALIFORNIA

Sr3 HIR 305C — Gwendale Vallie Nancy 1336999, 13066 pounds milk, 757 pounds butter fat, (610 TM). Breeder, Dale Carpenter, Yakima, Wash. Owner, Roger W. Jessup, Glendale.

CONNECTICUT

Sr4 HIR 305C — Great Elm His Linda 1085802, 11435 pounds milk, 610 pounds butter fat, (610TM). Breeder, A. J. Young, Rochester, N. H. Owner, Howard T. Larkin, Middlebury.

Jr2 HIR 305C — Lakeland Queenie 1278543, 7576 pounds milk, 462 pounds butter fat, (580TM). Breeder and Owner, Francis F. Rosenbaum, Wilton.

FLORIDA

6yrs HIR 305C — Gippy Chief's Nancy 990297, 8947 pounds milk, 431 pounds butter fat, (596TM). Breeder, Nicholas G. Roosevelt, Moncks Corner, S. C. Owner, Arnold & Mildred L. Higgins, Largo.

Jr4 HIR 305C — Belmont View Ned's Virginia 1129517, 5701 pounds milk, 316 pounds butter fat, (610 TM). Breeder, A. B. Slagle, Franklin, N. C. Owner, Arnold & Mildred L. Higgins, Largo.

GEORGIA

Jr4 HIR 365C — Parker's Elsie 1104491, 8745 pounds milk, 456 pounds butter fat, (708TM). Breeder and owner, H. Lloyd Parker, Decatur.

IDAHO

Sr2 HIR 365C — Allen's Pennie of Wesslawn 1243623, 9638 pounds milk, 452 pounds butter fat, (714 TM). Breeder and Owner, John W. Fosnot, Caldwell.

Jr3 HIR 305C — Marie's Zelma of Hagerman 1188777, 9385 pounds milk, 453 pounds butter fat, (610 TM). Breeder, D. H. Blair, Meridian, Idaho. Owner, Alfred A. Boehlke, Nampa.

ILLINOIS

Sr4 HIR 305C — Lady Aster Buttercup 1086424, 12303 pounds milk, 649 pounds butter fat, (610TM). Breeder and Owner, Howard E. Gallagher, Olney.

IOWA

Sr3 HIR 305C — Suneslope's Sy Elmyra 1169372, 11195 pounds milk, 564 pounds butter fat, (610TM). Breeder and Owner, O. R. Bentley & Son, Ames.

KANSAS

Jr4 HIR 365C — Hershberger Laddie's Dimple 1097792, 8001 pounds milk, 440 pounds butter fat, (718 TM). Breeder and Owner, E. D. Hershberger, Newton.

KENTUCKY

Sr3 HIR 305C — Lansdowne Arbutus 1168175, 8698 pounds milk, 421 pounds butter fat, (596TM). Breeder, Homer L. Nelms, Altamont, N. Y. Owner, Lansdowne Farms, Inc., Crestwood.

MAINE

5yrs HIR 365C — Wethersfield La Criada 1021104, 8751 pounds milk, 475 pounds butter fat, (718TM). Breeder, Dudley P. Rogers, Danvers, Mass. Owner, Julia H. & John B. Corning, Kennebunk Port.

6yrs HIR 305C — Oaklands Fashionabel 957587, 11475 pounds milk, 620 pounds butter fat, (610TM). Breeder,

(*Please turn to page 43*)

Wilson . . .

(*Continued from page 12*)

with Guernseys in his plans to do sales and herd consultant work. Les will also represent the Harding and Harding American Livestock Insurance Company of Geneva, Illinois.

Guernsey farms throughout America at which "Les" has classified since he started in the fall of 1949, after the Boulder Bridge Dispersal, will always cherish the memory of his thorough, friendly work and his invaluable suggestions about herd improvement and better dairy farming methods, both while he was classifying and during a discussion of the herd summary after the classification was complted.

It was only after full consideration of his family and his health, that he made the decision to retire from classification work. After originally planning to retire on August 1, he agreed to continue through the year so that planned schedules could be carried through to completion.

Les and Laura make their home at Owatonna, Minn., and would be delighted to have Guernsey friends stop in to see them whenever they are in that area. Their many Guernsey friends throughout the country wish them much success and happiness in the new work. R. D. STEWART

GORDON HALL

PURCHASING AGENT ***CONSULTANT***

For many years I have co-operated with owners and managers in selecting cattle and advising on the development of the herd. Many of these farms are today among the leaders. What I have done for them I can do for you.

PRINCETON — Tel. 1-1895 — NEW JERSEY

The Wilgorlan Herd Today

6 EXCELLENT (5 bred at Wilgorlan)

25 VERY GOOD

12 DESIRABLE

2 ACCEPTABLE (5 head not classified)

OFFERING THREE TOP YOUNG SIRES

1. **Wilgorlan Farms Successor,** born September 2, 1953. A full brother to WILGORLAN FARMS SUCCESS (Excellent '52 '53), 2nd Best Uddered Cow at the 1953 National Guernsey Show, and 5th in the Aged Cow class. Also 1st Aged Cow, Best Uddered, and Reserve Grand Champion, Md., 1953. A full sister-in-blood to Wilgorlan Farms Supreme (Excellent '52 '53) and Wilgorlan Farms Sheila ($2,150, 1953) and 1st 2-year-old, 1953 Pan American Exposition. This bull calf is sired by our proved "Courageous" bull and out of Wilgorlan Farms Peerless Sue (VG '48 '49), 11857—619—Jr2—365C, 12096—656—Jr3—365C, 12481—644—Sr4—365C, 12754—689—5yrs—365C; next dam, our great "Secret" brood cow (72 registered progeny through females, 20 classified—6 E, 7 VG, 6 D).

2. **Wilgorlan Farms Robert,** born September 16, 1953. A Gardenville Coronation King son, that has sired many show winners, including four Excellent cows and many proved sires. His dam, Gardenville Melody Roberta (Excellent '47—VG 3 times, with 700 lbs.). "Robert" has five full brothers, the oldest three have done exceedingly good jobs in the herds in which they were used. The younger two do not have daughters in milk.

3. **Wilgorlan Farms Pacemaker,** born July 7, 1953. Sired by a son of Gardenville Coronation King we are using, and out of our VG "Prudence" cow with **NINE LACTATIONS** (7—2x) **that averaged 13470—601!**

A card today will bring you pedigrees tomorrow.

IN RESPONSE TO MANY REQUESTS—SEMEN OF GARDENVILLE CORONATION KING AND HOMINY HILL KING'S COURAGEOUS NOW AVAILABLE!

A. M. YOUNGS, Farm Owner
J. E. ADAMS, Herd Owner & Lessee
G. EMERSON WATTS, Herdsman

Calfhood Vaccinated
Fully Accredited
Telephone Pennington 6

10 miles from Trenton
Route 29
Titusville, New Jersey

USE time-tested BAG BALM, the first choice of wise dairymen for over 50 years. The antiseptic-on-contact action of BAG BALM is just right for Wire Snags. Use quick-acting BAG BALM for cuts, chaps, bruises, sunburn and windburn, too!

BAG BALM spreads right and stays on . . . excellent for massage of caked bag.

Remember, trouble-free udders mean top production. So, keep BAG BALM handy at all times to treat injuries to teats and udders. Don't gamble, buy only genuine BAG BALM in the familiar big 10-oz. tin . . . at your dealer's.

FREE COW BOOK . . . written by a Dairy expert, chock-full of helpful advice to dairymen. Write for your copy today!

DAIRY ASSOCIATION CO., INC.
Lyndonville 62, Vermont

FOR SALE
Alfalfa-Clover-Timothy Hay
And **Straw**
Frank Policastro & Sons, Inc.
Wholesale Shippers
Crescent Street, Glenbrook, Ct.
Phone: Stamford 4-9284

Where to Buy Guernseys

MAINE

Calves, yearlings, bred heifers. Quality stock at farmer's prices. Granddaughters of Langwater Gold Dawn or Langwater High Honor, by the sires: Wethersfield Majesty, Wychmere Junius or McDonald Farms Indenture. Heifers are in calf to service of Charlescote Ensign's Peterson, a son of Leeside Ensign (sire of "Atlantic Princess," $25,700), out of Charlescote Charm (16055 milk, 652 fat, Jr2). Accredited Bang's & T. B.
Paul Roehrig, R. F. D. 1, Westbrook, 90 W 1

Butler County, Pa., Meeting

By Wade White

A TURKEY supper was enjoyed by the 90 members and guests at the Butler County G. B. A. banquet held on November 19 in Meridian, Pennsylvania. The Association includes the counties of Butler, Armstrong, Lawrence and Beaver. Mr. McDowell, Butler County Agent, spoke briefly to the group and introduced the county agents from the other counties who were present, including Sam Shank, Armstrong County, Sprig Winger, assistant, Butler County and Armstrong County, Clara Kime, assistant, Lawrence County, and Phil Sellers, assistant, Beaver County. All of the agents introduced the 4-H and FFA Guernsey project members from their county.

Loyal Spang, president of the Association, assisted by Vernon Fisher, vice-president, conducted a short business meeting in which four new directors were elected for three years. These were James Steinbach, Rochester, C. B. McNees, Kittanning, Ross Hartzell, Butler, and Loyal Spang, Butler. Ross Hartzell, secretary-treasurer, reported on the year's activities and gave the treasurer's report. Glenn Lockhart, chairman of the show and sale committee, encouraged everyone to start preparing for next year's show. Brief remarks were given by Wade White and William M. Shenton, Western Pennsylvania fieldmen.

The main speaker of the evening was C. R. (Hap) Huston, manager of Franchester Farms, Lyndhurst, Ohio. "Hap" was in his usual good form as he held the group's attention in his humorous and informative talk on judging and its problems.

How About It?

Moving soon—are you changing your address? We know you don't want to miss an issue of the Journal, so let us know a couple of weeks before you move what your new address is going to be.

Send in your old address with the new one. We will change it immediately.

Don't Forget

Guernsey Breeders' Journal
Peterborough, N. H.

Subscribe to the Journal . . .

1 Year	—	**$2.00**
2 Years	—	**$3.00**
5 Years	—	**$5.00**

Seath and Shultz
SALES SERVICE

Consignment and Dispersal Sales—Private Sales
Consultant Service on Management and Breeding Problems
—Your Inquiries Invited—

MIKE SEATH
Far Hills, N. J.
Ph. Millington
7-0623M

E. M. GRANGER, JR.
Auctioneer

EARL SHULTZ
Peterborough, N. H.
Ph. Peterborough
124

Our Herd Is Strong In The Blood Of Two Proved Cow Families—VERNELL NORMA, 10940—575—5yrs—305C—868 T. M., 6 A. R. daughters. FAIRLAWN ANNABELLE, 9876—528—9yrs—305C—3x, 2 A. R. daughters.
Stock For Sale . . . Write Us Your Needs
LOUIS GRABOWSKE AACHEN FARM
LEO GRABOWSKE Merrill, Route 1, Mich.

Chat . . .

The name "El Vaca Rancho" has been adopted by Mr. and Mrs. Edwin I. Hobbs, Orland, Calif., and now appears on their new cow and bull sign at their Guernsey ranch. Mr. and Mrs. Hobbs have 60 registered Guernseys in their herd. They have purchased a new herd sire, Retedale Patience F. Prince, from Lombard and Hobson, Klamath Falls, Oregon. "Prince" was sired by Franchester Kella's Freeman and out of Franchester King's Patience.

State Champions . . .

(*Continued from page 40*)

Est. R. H. Gardiner, Gardiner, Maine. Owner, R. H. Gardiner, Gardiner.

MASSACHUSETTS

Sr4 HIR 365C Deershorn Foremost Louise 1055343, 12431 pounds milk, 596 pounds butter fat, (716 TM). Breeder and Owner, Ver-

Who says so? ? ? ? ?

Artificial Breeding Technicians SAY SO!

They don't guess. They KNOW and they SAY,

REX WHEAT GERM OIL

helps cows conceive.

Manager, ... Breeding Assn., Miss.

. . . Used Rex Oil many years . . . increases motility, sperm . . . helps cows conceive.

Technician, ... Breeding Assn., Louisiana

5 Heifers would not settle . . . Given Rex Oil, served, 3 settled . . . one cow went one year without settling, given Rex Oil, settled after 1st service.

Technician, ... Breeding Assn., Iowa

Experimented with 10 non-breeding cows, different herds, 9 settled after getting Rex Oil.

Technician, . . . Breeding Co-op., Kentucky

Selected 3 non-breeding cows, given Rex Oil. All 3 cows conceived.

Technician, ... Breeding Assn., Wisconsin

. . . 4 cows in separate herds, typical "shy" breeders, given Rex Oil. 3 settled after first service, one after third service.

Technician, ... Breeding Assn., Arkansas

. . . gave Rex Oil to 20 cows, different herds. Each cow bred more than 3 times. 12 conceived after 1st service, 4 on second service; 2 on third service.

Technician, ... Breeding Assn., Texas

Holstein cow bred 13 times; Jersey cow bred 7 times; milking shorthorn bred 7 times . . . all failed to conceive. Given Rex Oil, all conceived.

Technician, ... Breeder's Co-op., North Carolina

Different herds with non-breeders

Herd A	3 cows	2 conceived
Herd B	1 cow	0 conceived
Herd C	3 cows	3 conceived
Herd D	1 cow	0 conceived
Herd E	1 cow	1 conceived

Cows were picked by farmers as poor breeders.

County Agent, ... Tennessee

We use Rex Oil with great success on animals showing nothing wrong with cervix, uterus or ovaries. 90% of the so-called sterile cows conceive after a treatment with Rex Wheat Germ Oil before service.

County Agent, ... North Carolina

Our tests with Rex Oil were conducted on cows that would not conceive. Three of the cows conceived after being given the wheat germ oil. The fourth failed to conceive.

Technician . . . . Breeding Assn., Kansas

Seven farmers used Rex Wheat Germ Oil on cows that would not conceive. 9 out of 11 cows conceived promptly after receiving Rex Oil. One failed. One heifer 22 months old did not conceive.

Yes, artificial breeding technicians don't guess. They know, and they say, Rex Oil helps cows conceive.

PRICES: Pint $3.50; Quart $6.00; Gallon $19.00.

Lower prices for 5 gallons or more.

SEND FOR PAMPHLET "REX OIL FOR CATTLE"

VIOBIN CORPORATION

MONTICELLO, ILLINOIS

MORE COWS PER ACRE ON BETTER GRASS!

◀ When Gov. Talmadge of Georgia spread Hybro-Tite in the spring of 1952, his pastures showed many bare spots.

The Governor pastured a ▶ cow per acre all winter and spring, then cut 1½ tons hay per acre. "Thanks to Hybro-Tite our pastures are the finest I have seen anywhere," he said.

That's the report of many users of

HYBRO-TITE

Nature's own 20-mineral SOIL CONDITIONER

"Finer pastures . . . more grazing per acre . . . increased milk production!" That's what many dairymen and farmers say after using Hybro-Tite – new, *low-cost* natural rock soil conditioner.

Containing potash plus 19 trace minerals, Hybro-Tite may be your answer to improving pastures . . . stepping up your profits! Read what these enthusiastic users report:

BIG HAY YIELD—"On a 9-acre field of Coastal Bermuda grass, we gathered 40 tons of hay. Incidentally, this 9-acre field sustained 13 head of cattle during this spring and summer." – Isham J. Dorsey, Dorsey's Stock Farm, Opelika, Ala.

BEST ALFALFA—"Our pastures are the best they have ever been and the alfalfa crop was one of the best we have ever had. I am firmly convinced that Hybro-Tite is well worth the cost of purchase and application." – Rev. Victor B. Hann, Supt., Methodist Home for Children, Mechanicsburg, Pennsylvania.

10% MORE MILK—"Where the Hybro-Tite was applied, we received excellent growth . . . and an increase of about 10% in milk production while grazing that plot." – O. A. Bailey, Bailey Dairy, Pensacola, Florida.

WONDERFUL GRASS—"The St. Catherine Academy Farm put 15 tons of Hybro-Tite on 15 acres of Kentucky fescue . . . worked up from worthless bluegrass . . . The stand was and still is wonderful. Right now they are pasturing 20 Jersey milk cows on this field." – Mrs. John B. Bauer, La-Z Valley Apiaries, St. Mary, Ky.

TRY HYBRO-TITE!—Hybro-Tite is economical . . . easy to use. You apply it like lime. Its holding power may last for years. Besides pastures and hay, it's been found successful on many crops—corn, grains, row crops, fruit, vegetables.

Try Hybro-Tite! See what it can do to help you give your pastures new life . . . grow bigger and better crops!

*Trademark of Potash Rock Company of America, Inc.

FREE BOOKLET!

Write for your copy!

Investigate Hybro-Tite! Get all the facts in free booklet, "Nature's Own 20-Mineral Soil Conditioner" . . . plus many success reports by users. Write today!

POTASH ROCK COMPANY OF AMERICA, INC.

Lithonia, Georgia

non D. Mudgett, Sterling Junction.

Sr2 HIR 305C Deershorn Honora 1235488, 11294 pounds milk, 568 pounds butter fat, (610TM). Breeder and Owner, Vernon D. Mudgett, Sterling Junction.

Jr2 HIR 305C Argilla Trudy 1255588, 11228 pounds milk, 563 pounds butter fat,(610TM). Breeder and Owner, John J. Glessner, Ipswich.

MICHIGAN

Sr3 HIR 365C Bradford's Heidi 1326523, 9665 pounds milk, 522 pounds butter fat, (722TM). Breeder and Owner, Fred & R. D. Bradford, Alma.

Sr4 HIR 305C Maple Ridge Dairy Maid 1070827, 12441 pounds milk, 652 pounds butter fat, (610 TM). Breeder and Owner, Edward B. Westenfelder, Fremont.

MISSOURI

Sr2 HIR 305C Pre-Eminent Mathilda 1226200, 9303 pounds milk, 463 pounds butter fat, (610TM). Breeder and Owner, J. C. Penney, Gallatin.

NEBRASKA

Sr3 HIR 305C Jo-Be C. H.'s Clarette 1133523, 8882 pounds milk, 493 pounds butter fat, (610TM). Breeder

Clip Cows Regularly With

Sunbeam STEWART CLIPMASTER

Powerful Motor Inside the Handle

CLIPS Cows, Horses Mules, Dogs, faster, better

Clip your animals faster, easier with the new Sunbeam Stewart Clipmaster. Has quiet, more powerful air-cooled, ball-bearing motor inside Easy-Grip handle. $39.95 (Colorado and West, $40.45). Grooming brush, drill head and sheep shearing attachments give Clipmaster year-'round use.

BETTER, EASIER GROOMING WITH

Sunbeam STEWART ELECTRIC GROOMING BRUSH

GROOMS Dairy Cattle and other Farm Animals

Powerful rotary Grooming Brush does a better job of cleaning farm animals. Complete unit has air-cooled motor. $42.50 (Colorado and West, $42.75). Grooming Brush Attachment for Clipmaster $19.50 (Colorado and West, $19.75).

Sunbeam CORPORATION

Dept. 159 5600 W. Roosevelt Rd., Chicago 50, Ill.

You can read this story about mastitis and the antibiotics in 60 seconds—

The story about antibiotics and the way they work is an interesting one. Some of them (and there are many) kill one kind of germ—others kill different kinds of germs. Some don't kill the germs at all. Still other kinds of antibiotics just put the germs to sleep and let the body's own germ-fighting powers do the killing job.

Penicillin, first antibiotic to be discovered, has the power to kill certain germs among the several mastitis-causing organisms (like Streptococcus agalactiae). Dihydrostreptomycin, another important wonder drug, goes after other kinds of germs (like Aerobacter aerogenes, and Escherichia coli). Bacitracin, a newer antibiotic, gets after certain germs the other two may miss (certain staphylococci, and streptococci species). These three antibiotics have the power to lick practically all of the kinds of germs causing mastitis we know about.

Scientists have found another interesting fact about antibiotics—when two or three are used together they do a better job than any one used separately; therefore, organisms affected by any of these antibiotics die more rapidly due to the stronger germ-killing effect of the combination. It is as though you added 3 plus 3 and the sum added up to 9! This behavior is called synergistic action.

Some kinds of organisms causing mastitis can be controlled by one kind of antibiotic and others take two or more antibiotics *plus* powerful synergistic action to knock them out. On the farm it is impossible to tell which form of mastitis your cows have without careful laboratory analysis. No single antibiotic made or known of today has the power to control all forms of organisms causing mastitis. Think that over for a minute!

We make and sell a product for the control of mastitis called TRIBIOTIC Ointment. It contains all 3 of the antibiotics we talked about above, plus an exclusive new ointment base which uses the milk as a carrier to deliver the germ-killing action of the antibiotics. One of the test tubes pictured on this page shows how this new base allows rapid spreading of the medication when added to milk. The ointment dissolves almost instantly to get its antibiotics right to the troubled areas. Only this new base (developed in the Wyeth laboratories) does this part of the job so well.

We believe TRIBIOTIC is the best product you can buy to control mastitis. It is the only 3-way attack product on the market with this important new ointment base. We would like you to try TRIBIOTIC and prove to yourself how effective it is.

Here's how new base spreads!

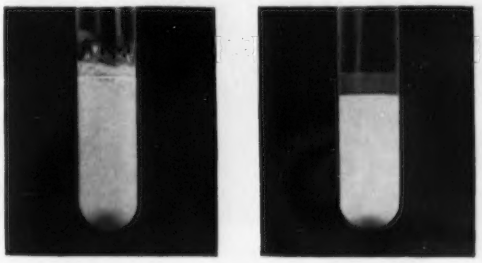

TRIBIOTIC ointment base — **Ordinary ointment base**

(Dye added to both *solely* to show results)

ointment

TRIBIOTIC®

penicillin • dihydrostreptomycin • bacitracin

- New exclusive fast spreading base.
- Comes in handy one-pinch single dose tube.
- Does not need to be refrigerated.
- Won't discolor the milk.
- Economical because fewer tubes are needed.

NOW AT A NEW LOW PRICE

89¢ A TUBE

Tribiotic is available in Canada as Triovet*.

AVAILABLE FROM YOUR DRUG STORE OR OTHER ANIMAL HEALTH PRODUCTS SUPPLIER

*Trademark

Wyeth®

PHILADELPHIA 2, PA.

A. "Tony" JARDINE

PURCHASING AGENT **HERD MANAGEMENT**

After many years' experience with the leading herds, I am sure I can be helpful in selecting or improving your herd.

Doylestown, Penna.
Box 81

IMPORTING **EXPORTING**

Telephone: PLUMSTEADVILLE 2853

and Owner, Joe P. Muller, Omaha.

NEW HAMPSHIRE

Sr2 HIR 365 — Bain Ridge Queen Evelyn 1140935, 11489 pounds milk, 650 pounds butter fat (1095 TM). Breeder and Owner, J. B. Reid, Francestown.

NEW JERSEY

Jr4 HIR 305C — Mt. Paul Mabel 1112618, 11561 pounds milk, 685 pounds butter fat, (610TM). Breeder and Owner, John L. Winston, Gladstone.

NEW YORK

Sr3 HIR 365C — Gerar Zingarior 1129888, 10556 pounds milk, 658 pounds butter fat (730TM). Breeder, Est. M. C. Buckingham, Cornwall, Pa. Owner, Stanley Baker, Lyndonville.

5yrs HIR 305C — Molly's Ann of Stever Farms 1006834, 13199 pounds milk, 779 pounds butter fat, (610 TM). Breeder, N. F. Stever, Johnson City, N. Y. Owner, N. F. Stever & Sons, Johnson City.

Jr4 HIR 305C — Alfadino Farm Radiant Bess 1130517, 14425 pounds milk, 635 pounds butter fat, (610 TM). Breeder and Owner, Ross A. Petersen, Skaneateles.

WHY BREEDERS FAIL

GRAHAM SCHOOL

A SCHOOL FOR CATTLEMEN

ABOUT NINE MEN OUT OF TEN, WHO BUY PUREBRED CATTLE DISPOSE OF THEM AND QUIT. They are usually the hard working men and do not have a proper knowledge of this subject. They are usually men who stay at home and do not mix with other breeders. Some of them have breeding troubles, others are poor salesmen, while some are poor developers. There are many reasons why men retire from breeding better cattle. The cattle business if properly handled is a good business. It is a wonderful education to spend a few days with a large class of breeders whose minds are on the same subject. Cattlemen learn much from each other. Many good sales are made or started. We cannot understand why every cattleman is not willing to attend this school which has cost a fortune and a generation of time. The experimenting has been done for him.

Many cattlemen are good feeders, but are not good breeders. Every cow should deliver a normal, healthy calf every twelve months, from the first or second service. He should sell every animal at a profit. Let us teach you how to do the right thing at the right time.

WE GUARANTEE TO TEACH the progressive cattleman how to accomplish the following or his money back; How to correct sterility (barrenness) in cows, heifers and bulls; to have nearly 100% living calf crop year after year; to maintain an abortion free herd; to deliver right, wrong or any abnormal presented calf and have both cow and calf living and cow left in a breeding condition; to diagnose (tell) if cow or heifer is safe with calf at an early age; to remove the afterbirth without pulling leaving cow in a breeding condition; to make cows and heifers come in heat when you desire; to breed to order for production of calf, milk or show; to detect any abnormal condition pertaining to the reproductive organs; to clean up and keep clean from Vaginitis and Trichomonads; to properly feed and care to maintain fertile bulls; to perform Artificial Insemination; to make the Bang's milk and blood test for your herd protection; to prevent disease; to be a better caretaker and to maintain a Mastitis (Udder trouble) free herd.

If the student is not successful an instructor will be sent to the student and make him successful, then if the student is not satisfied the tuition and total traveling expenses will be refunded.

Write for a catalog which tells the whole story. Ask for the names of our students in your locality, talk with them about the

GRAHAM SCIENTIFIC BREEDING SCHOOL

Dept. G. J-54 216 East Tenth Street, Kansas City 6, Missouri

Eight of the seventeen schools have been conducted. Next schools of the 1953-1954 season to be conducted at:

Newark, N. J.	**Essex House Hotel**	**Jan. 5-9, 1954**
Cincinnati, Ohio	**Sheraton-Gibson Hotel**	**Jan. 12-16, 1954**
Kansas City, Mo.	**Pickwick Hotel**	**Jan. 19-23, 1954**
Richmond, Va.	**John Marshall Hotel**	**Feb. 9-13, 1954**
Harrisburg, Pa.	**Wm. Penn Hotel**	**Feb. 16-20, 1954**
Chicago, Ill.	**Maryland Hotel**	**Feb. 23-27, 1954**
Ogden, Utah	**Ben Lomond Hotel**	**Mar. 23-27, 1954**
Sacramento, Calif.	**Sacramento Hotel**	**Mar. 30-Apr. 3, 1954**
Portland, Ore.	**Multnomah Hotel**	**Apr. 6-10, 1954**

Balancing Rations According to Feeding Program

LOGAN T. WILSON, PH. D.

Dairymen who have long been accustomed to the idea of balanced rations. Feeding standards designed to furnish the requirements for protein and total digestible nutrients have been used as guides in setting up feeding programs.

DR. WILSON

More recently the emphasis has been placed on using more good quality roughage in feeding dairy cattle. Here at Honeggers we have been recommending supplements such as our 32% Milk Popper and No. 30-30 Cattle Pellets for the better utilization of all types of roughages. The basis of this program was outlined in a previous article. Most of our field results on this kind of a program have been where supplement and grain have been fed separately, as this is the way a good many dairymen in the Midwest are accustomed to feeding. We have now adapted this principle to custom or farm mixed grain feeds. When grain mixture made up using these special supplements are fed, we recommend a low grain high roughage program. If cows are fed all the roughage they will consume on such a program, they will produce milk up to their capacity and will usually do so at a considerably lower feed cost.

However, since there are some conditions under which dairymen prefer to feed medium or high grain rations, recommendations for such programs are also shown on the table below. Some dairymen have obtained excellent results by continuing to feed their customary amount of grain feed, but reducing their grain feeding cost by including ground hay or ground corn cobs in the grain mixture. I would recommend a bulky grain feed of this type especially where a high grain feeding program is followed.

The following table shows how the protein for mixed dairy feeds made up from these supplements should be adjusted to the kind of roughage available and the type of feeding program to be followed:

ROUGHAGE	PROTEIN According to Feeding Program		
	Low Grain High Roughage	Medium Grain and Roughage	High Grain
Grass Hay and Corn Silage	24%	20%	20%
Grass Hay	20%	20%	16%
Mixed Hay and Corn Silage	20%	16%	14%
Mixed Hay or Grass Silage	16%	14%	12%
Legume Hay and Corn Silage	12%	12%	12%
Legume Hay or Silage	12%	12%	12%

We have tables prepared showing how these dairy feeds can be made up and giving more detailed directions for feeding them.

If you would like copies of these tables or other information on roughage feeding programs, write to me addressing your letter to Dr. Logan T. Wilson, Honeggers' & Co., Inc., Dept. C, Fairbury, Illinois. (Adv.)

FASTER, EASIER GROOMING

Andis EAR Clippers are used by leading horse breeders and stockmen for quick removal of hair on ears and head. Quiet-running; easy to handle. 110v, 60-cycle AC. At Saddlery, Hardware, Implement Dealers or direct. **$16.50**

Andis Clipper Co., Dept. 404A Racine, Wis.

Sr3 HIR 305C Silver Mt. Imperial's Babs 1170775, 13138 pounds milk, 610 pounds butter fat, (610 TM). Breeder and Owner, Ethel Payne, Millerton.

Jr2 HIR 305C Bandy of Limestone Creek 1327522, 10501 pounds milk, 519 pounds butter fat, (610 TM). Breeder and Owner, Willard C. Lipe, Manlius.

NORTH CAROLINA

Jr2 HIR 365C Kildaire's Genevieve 1252670, 9304 pounds milk, 474 pounds butterfat, (724TM). Breeder and Owner, Pine State Creamery Company, Cary.

OHIO

Sr4 HIR 365C Opekasit Quixote's Ontario 1114886, 16013 pounds milk, 703 pounds butter fat, (730 TM). Breeder, Marianna Matthews, Lebanon, Ohio. Owner, Mark L. Sanders, Herman E. Sanders, Jr., & Leroy C. Lindley, Hamilton.

OKLAHOMA

Sr2 HIR 365C Ideal's Triumph's P. Rose 1389280, 11142 pounds milk, 561 pounds butter fat, (730TM). Breeder, Jacob Tanis, Augusta, N. J. Owner, Gertrude D. & Von B. Goshorn, Broken Arrow.

OREGON

Jr3 HIR 365C Cla-ore Knight's Lassie 1179836. 13417 pounds milk, 697 pounds butter fat, (730TM). Breeder, Fred Rudat, Jr., Brownsmead, Oregon. Owner, Albert L. & Dorothy N. Hawn, Leaburg.

Sr3 HIR 305C Vally Rogue Georgette 1166105, 10523 pounds milk, 456 pounds butter fat, (610 TM). Breeder and Owner, W. A. Johnson & Sons, Grants Pass.

PENNSYLVANIA

Sr4 HIR 365 Coldspring's Noble's Faith 1083775, 17205 pounds milk, 743 pounds butter fat, (901 TM). Breeder, S. C. Price, Saint Johns, Pa. Owner, Leslie J. Schwalm, Schuylkill Haven.

South's Leading Guernsey Auctioneer

AGENT
Lloyd's Livestock Insurance
TOM McCORD
Montgomery Alabama

"A GOOD START IS IMPORTANT!"

SAYS THOMAS MARSHALL, SCIPIO, NEW YORK

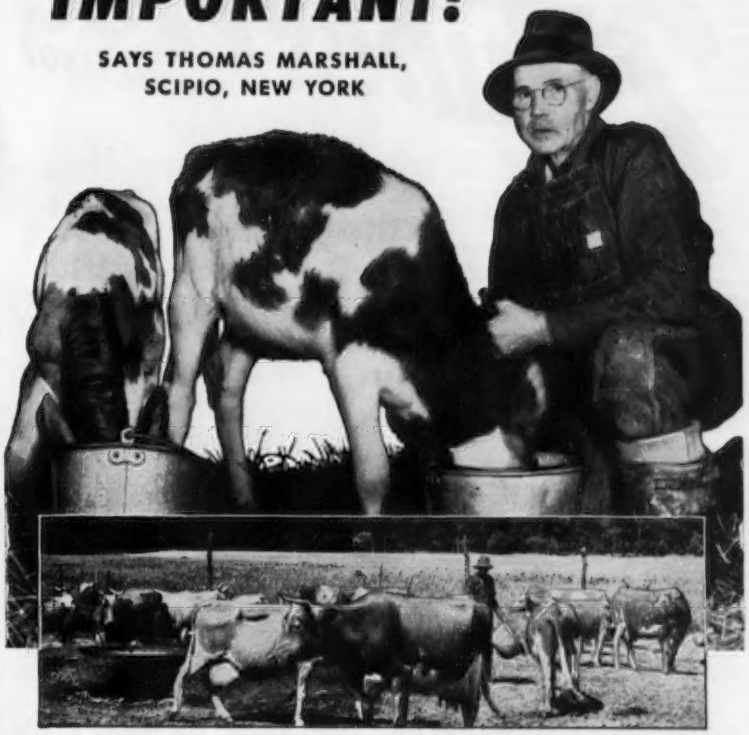

"I've found that a Calf-Kit milk replacement start is important to me," says Mr. Marshall. "I now have 27 herd replacements, all started on Calf-Kit. My Guernseys are averaging up to 12,000 lbs. of milk. Neighbors are impressed with these results and are now using Calf-Kit to replace fresh milk in their calf-feeding programs."

Proved by thousands of dairymen— a CALF-KIT start pays off!

PEEBLES' Calf-Kit meets the exact nutritional needs of your calves during their critical first weeks of life. It speeds development, promotes vigorous growth, helps avoid feeding troubles and saves you money.

Calf-Kit *safely* replaces milk in your regular calf-feeding program. It contains 98% milk nutrients from whey products for milk-fed bloom and smooth hair coats. It is fully fortified with antibiotics, vitamins A, D and riboflavin — supplies concentrated amounts of the important Whey Factor. All this means faster growth, earlier development and less trouble from nutritional scours.

Try Peebles' Calf-Kit now. Pound for pound, it gives equal or better results — feeds out more economically than similar calf-feeding programs.

Write Appleton, Wis., for Free folder, L-1

WESTERN CONDENSING COMPANY
Appleton, Wis. • San Francisco, Calif.
World's Largest Producer of Whey Products

January 1 through January 31, 1954 —
Squibb offers you through your druggist . . .

2 Tubes Free* VALUE $1.50!

when you buy this handy "BARN BOX"

For years, Pendistrin® has been the standby of thousands of dairymen in treating mastitis more effectively.

Though Squibb researchers constantly sought to improve Pendistrin, they could find no more effective combination of antibiotics than penicillin and dihydrostreptomycin.

So Squibb concentrated on improving the base—and found the answer in plasticized hydrocarbon gel.

This new Squibb Base remains soft even in coldest weather, and gives greater dispersion throughout the infected quarter. But nothing else in Pendistrin is changed. It still contains the same highly effective antibiotics—100,000 units of penicillin *plus* 100 mg. of dihydrostreptomycin.

*Pendistrin with the new Squibb Base is not yet in full production. However, to acquaint you with the new base, and enable you to try it now, Squibb offers you 2 tubes free with the purchase of each "barn box" of 12 tubes of regular Pendistrin. Take advantage of this offer! Available from your druggist.

See your druggist today!

PENDISTRIN®
gives you more effective control of **MASTITIS**

For free literature, write: E. R. Squibb & Sons, Dept. GB-1 745 Fifth Ave., New York 22, N. Y.

PENDISTRIN is a trademark

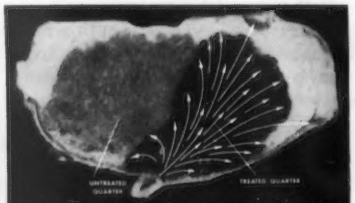

An important reason for the outstanding success of Pendistrin in treating mastitis is its thorough penetration of every part of the treated quarter.

For accurate diagnosis of mastitis, consult your veterinarian.

SQUIBB—A NAME YOU CAN TRUST

Hoof Trimming
Write
RALPH D. BACON
Box 25, Berlin, Mass.
Phone Oxford 7-4495

Jr4 HIR 305C — Brooklandwood Britta 1124568, 11551 pounds milk, 617 pounds butter fat, (610TM). Breeder, Est. Anne P. Emerson, Brooklandville, Md. Owner, C. Edgar May, Dover.

Jr3 HIR 305C — Penstate Noble's Grace 1192562, 12739 pounds milk, 619 pounds butter fat, (610 TM). Breeder and Owner, Pennsylvania State College, State College.

Sr2 HIR 305C — Silver Lake C. Jamina 1225071, 10114 pounds milk, 548 pounds butter fat, (610TM). Breeder and Owner, C. Edward & M. K. Zimmerman, Center Square.

UTAH

7yrs HIR 365C — Snow Summit Kay 866770, 8584 pounds milk, 418 pounds butter fat, (644TM). Breeder and Owner, Herbert A. Snow, Park City.

Jr4 HIR 365C — Liza of Sun Shine Valley 1103293, 6758 pounds milk, 344 pounds butter fat, (526 TM). Breeder and Owner, J. Earl Felt, Huntsville.

WASHINGTON

Jr4 HIR 305C — Riverside Acres Marilee 1118813, 11549 pounds milk, 588 pounds butter fat, (610 TM). Breeder, Carl Wallace, Castle Rock, Wash. Owner, William G. Reed & Lester J. Lancaster, Sequim.

WISCONSIN

6yrs HIR 305C — Greenfield Watchful Salome 953005, 12621 pounds milk, 755 pounds butter fat, (610 TM). Breeder and Owner, Floyd Purdy, Tomah.

Herds Classified

A TOTAL of 118 cows in eight herds were classified in the territory of Tim C. Main during the period from November 9 to November 12, 1953, by C. B. Finley, official classifier.

A summary of the results shows 25 were rated Very Good, 54 Desirable, 33 Acceptable, and five Fair.

The herds classified were those owned by: Oklahoma A. and M. College, Stillwater, Oklahoma; W. H. Bertholf, Wichita, Kansas; Mr. and Mrs. Aubrey Chaney, Kirks-

(*Please turn to page 165*)

STROHMEYER & CARPENTER, Inc.
Photographers of Animals
White Plains - Box 788 - New York

NEW YORK DIRECTORY

1954

NEW YORK GUERNSEY BREEDERS' CO-OP INC.

TARBELL GUERNSEY FARMS

FOUNDED 1816

ESTATE GAGE E. TARBELL, OWNER

FIFTY YEARS OF BREEDING GUERNSEYS

MR. GAGE E. TARBELL purchased his FIRST GUERNSEY FEMALE, BESSIE OF NORWOOD, A. R. 832, and his FIRST GUERNSEY SIRE, ROY OF NORWOOD 8141, A. R., in OCTOBER 1903, a little over fifty years ago. They were sired by STRONG ANCHOR, A. R., a noted bull in his own right, and a son of BEST BOWER, A. R., and grandson of SHEET ANCHOR, A. R., two of the great bulls of their time.

FORTY-SEVEN YEARS OF CONTINUED ADVANCED REGISTER TESTING

ADVANCED REGISTER TESTING WAS BEGUN IN 1906 AND HAS BEEN CARRIED ON CONTINUOUSLY. THIS IS THE LONGEST PERIOD OF CONTINUOUS TESTING IN THE GUERNSEY BREED.

SINCE THE FIRST PURCHASE, PROVED AND POPULAR BLOODLINES HAVE BEEN USED IN SELECTING FOUNDATION FEMALES AND SIRES TO DEVELOP AND MAINTAIN A HIGH STANDARD OF TYPE AND PRODUCTION. THIS, WITH CONTINUOUS A. R. TESTING, HAS PRODUCED GREAT SIRES AND OUTSTANDING COW FAMILIES.

GEORGE WASHINGTON OF MAPLE FARMS, 9 A. R. daughters, GOLDEN SECRET OF PENCOYD, 25 A. R. daughters, APPLETREE POINT'S SECRET MAROSE, 14 A. R. daughters, linebred to IMP. KING OF THE MAY and IMP. GOLDEN SECRET, were among the early sires.

SREGOR ULTRA KING, strongly NE PLUS ULTRA bred, and a maternal descendant of IMP. GOLDEN SECRET, proved to be a sire of great production, with 82 A. R. daughters; big, strong, long lived cows with many high production records.

MAY ROYAL'S HOLLISTON, 136 A. R. daughters, son of MIXTER MAY ROYAL and ROCKINGHAM MAID, 15432—820—Jr4, 5 A. R. daughters, 4 A. R. sons, bred to the daughters of SREGOR ULTRA KING, proved a most fortunate mating resulting in such cows as TARBELL FARMS ROYAL LENDA, 20508—1109 **NATIONAL RECORD JR4,** TARBELL FARMS ROYAL MIGNOTTE, 21162—868—Sr4, CLASS LEADER MILK, TARBELL FARMS ROYAL SIBYL, 17231—854—5yrs, and TARBELL FARMS ROYAL LILAC, 14555—809—Sr3C. He is THIRD LEADING CENTURY SIRE OF THE BREED.

FOREMOST PEACEMAKER, LEADING CENTURY SIRE OF THE BREED, 187 A. R. daughters, son of LANGWATER VALOR and THORNTON'S ARMISTICE GIRL, 1st PRIZE 2 YRS., 1928 NATIONAL DAIRY SHOW, was another successful choice. Mated to the MAY ROYAL'S HOLLISTON—SREGOR ULTRA KING cross he sired many great cows, including TARBELL FARMS PEERLESS MARGO, 18501—1013 **NATIONAL RECORD JR3C,** TARBELL PEERLESS LENDA, 13537—762, FORMER NATIONAL RECORD, SR3—305C—3x, now Class Leader Fifth in Butterfat, TARBELL FARMS PEERLESS ESTHER, 12468—696—Sr2—365C—2x, Class Leader 4th in Butterfat, 17886—887—5yrsC, and TARBELL PEERLESS ROYALENDA, 15819—850—Sr3.

SONS and GRANDSONS of these sires from high record cows and great cow families have been selected to carry on their work and have sired many fine daughters. Other sires added to the herd were ANTIETAM BRIGHT LAD, 58 A. R. daughters, ROCKINGHAM BRILLIANT SLOGAN, 28 A. R. daughters, WOODACRES ROYAL NONPAREIL, 14 A. R. daughters and WOODACRES SUPREME KING, 21 A. R. daughters, all most satisfactorily proved.

FIFTY YEARS OF CONSTRUCTIVE BREEDING. FORTY-SEVEN YEARS OF A. R. TESTING. PROVED SIRES and PROVED COW FAMILIES add up to DEPTH OF BREEDING and PROVED PRODUCTIVE ABILITY FOR GENERATIONS.

FEDERAL ACCREDITED — VISITORS ALWAYS WELCOME — N. Y. STATE NEGATIVE APPROVED

TARBELL GUERNSEY FARMS — *Chenango County* **SMITHVILLE FLATS, N. Y.**

28 miles southeast of Cortland, N. Y., on Route 41

Today, Beginning Our Fifty-First Year, We Carry On

The Proved Program Established In 1903

PROVED AND POPULAR BLOODLINES HIGH PRODUCTION WITH GOOD TYPE

GREAT COW FAMILIES WITH DEPTH OF BREEDING CONTINUOUS A. R. TESTING

PREDICTION—LADY AUGUSTA
McDONALD FARMS TARBELL
42 A. R. daughters

"TARBELL'S" DAM

Douglaston Lady Augusta
12106—607—E
Excellent at 14½ years of age. 4 EXCELLENT—1 VERY GOOD daughters. 5 A. R. daughters average 731 lbs. fat. **(One of the breed's most popular cow families.)**

COUNTRY FLOWER—MAY ROSE
COLDSPRING'S ROMULUS' ANCHOR
17 Canadian, 18 American A. R. daughters

"ANCHOR'S" DAM

Coldspring's Valor's Katina
14093—780—Jr4—365
2 P. R. sons, 1 A. R. daughter. 1 full sister and 6 maternal sisters—all with high records. **(A strong female family.)**

PEACEMAKER—LENDA—"TARBELL"
TARBELL GALLANT VALROYAL
6 A. R. daughters

"VALROYAL'S" DAM

Tarbell Peerless Lenda
13537—762—Sr3—305C—3x
Former National Record, now Class Leader in fat, 5th place. 2 A. R. daughters, 1 A. R. son. Dam: Tarbell Farms Royal Lenda, 20508—1109, National Record Jr4.

ANCHOR—PEACEMAKER—ULTRA KING
TARBELL ROMULUS BABSON

"BABSON'S" DAM

Tarbell Farms Peerless Babette
16204—849—5yrsC
5 A. R. daughters, 3 P. R. sons

ANCHOR—"TARBELL"—LENDA
TARBELL ROMULUS GALLANT

"GALLANT'S" DAM

Tarbell Gallant Royalenda
12454—630—Jr2C
16431—809—Sr4—305C—3x
Class Leader 3rd in milk, 5th in fat.

ANCHOR—MAY ROYAL'S HOLLISTON
TARBELL ROMULUS LEE

"LEE'S" DAM

Tarbell Farms Royal Lilac
at 16yrs
14555—809—Sr3C
11742—600—7yrs—305C—2x
1 A. R. son, 1 A. R. daughter

BEAUTY—ROMULUS—ST. JAMES BARBARA
MIDVIEW BEAUTY'S BLAZE

"BLAZE'S" DAM

Coldspring's Romulus' Beauty
10783—609—Jr2C, 14374—746—Jr4
1 A. R. daughter, 2 A. R. sons
E '47 '49

FINANCIER—MYHAVEN KING—SUPREME
WOODACRES ROYAL PRINCE
6 A. R. daughters

HIS DAM

Woodacres Supreme Phelanor
17211—836—5yrsC, 16407—823—7yrsC
1 A. R. son
VG '50

VALENCIAN—PREDICTION—LEVITY
LANGWATER NICK

"NICK'S" DAM

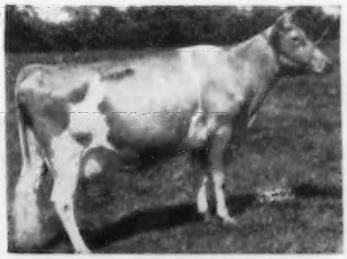

Kenmar Hills Countess Sheba
12742—723—Sr3C, 13258—794—6yrs
3 A. R. daughters
E '48 '49 '50

FEDERAL ACCREDITED VISITORS ALWAYS WELCOME N. Y. STATE NEGATIVE APPROVED

TARBELL GUERNSEY FARMS • *Chenango County* SMITHVILLE FLATS, N. Y.

28 miles southeast of Cortland, N. Y., on Route 41

New York State Guernsey Breeders' Co-Operative, Inc.

1606 East Erie Blvd., Syracuse, N. Y.
Telephone 72-9188

OFFICERS

William S. Dunn, Schoharie, N. Y.	*President*
Charles A. Graham, LeRoy, N. Y.	*1st Vice-President*
J. M. McDonald, Cortland, N. Y.	*2nd Vice-President*
Harold F. Meaker, Memphis, N. Y.	*Secretary-Treasurer*
B. J. H. Rikert, Syracuse, N. Y.	*Assistant Treasurer*
Elaine L. Searles, Syracuse, N. Y.	*Assistant Secretary*

DIRECTORS

Dr. C. F. Mignin, Castile, N. Y., *Honorary Life Director*
Henry M. Brown, Utica, N. Y.
Dr. James M. Carr, Little Valley, N. Y.
A. H. Chambers, Kingston, N. Y.
W. K. Hepburn, 11 Overlook Rd., Poughkeepsie, N. Y.
W. W. Jeffers, Pattersonville, N. Y.
Roy J. Kamm, Marietta, N. Y.
H. Sherman Lake, Lyons, N. Y.
Dr. J. R. MacElroy, Jonesville, N. Y.
Dr. H. E. Martin, Clarence, N. Y.
Harold C. Pickup, Cherry Creek, N. Y.
John O. Yeomans, Coxsackie, N. Y.

B. J. H. Rikert, *Business Manager*
John A. Sims, *Assistant Business Manager and in charge of Breed Promotion*
Maynard B. Abbott, *Market Service Representative*

A. G. C. C. Field Representative
Joseph Pendergast
3 Main Street
Cobleskill, New York

Directors and officers in attendance at 1953 New York State annual meeting: H. Sherman Lake, Lyons; W. W. Jeffers, Pattersonville; Roy J. Kamm, Marietta; John O. Yeomans, Coxsackie; Harold F. Meaker, secretary, Memphis; W. S. Dunn, president, Schoharie; Henry M. Brown, Utica; Dr. James M. Carr, Little Valley; Harold C. Pickup, Cherry Creek; A. H. Chambers, Kingston, and Dr. J. R. MacElroy, Jonesville.

State Association Activities

First organized more than 50 years ago, and now incorporated as the New York State Guernsey Breeders' Co-Operative, Inc., the State Association provides complete service to the breeders of the state in both cattle and milk promotion.

A complete cattle sales service, both for consignment and dispersal auctions and private treaty sales, is provided through our field staff. Annual promotional consignment sales well distributed throughout the state and managed solely or jointly by the State Association are: The New York State Sale, Rhinebeck, N. Y.; Capital District Sale, in the Albany area in eastern New York; Mohican District Sale, Cobleskill, N. Y., in east central New York; Wayne County Sale, Palmyra, N. Y., in west central New York, and Western New York Sale, Little Valley, N. Y., in southwestern New York. These sales are conveniently located to serve both sellers and buyers in every section of the state.

The State Association also provides free service to local groups in managing junior project auction sales or calf selection days to distribute foundation calves to Junior Project Members.

The State Association is the authorized licensing agent for the sale of Guernsey milk under the GOLDEN GUERNSEY trademark in the state, and promotes and supervises the production and sale of such milk. In addition, it owns and operates plant facilities for receipt and sale of Guernsey milk in two major production and marketing areas of the state—at Syracuse and Coxsackie. It acts as a bargaining cooperative for sale of members' milk in other major markets of the state.

Notwithstanding the less favorable position of premium milk than exists in many other parts of the country, due to federal or state control of most major New York State markets, an average of more than four million quarts of GOLDEN GUERNSEY milk per year were sold, during the 5-year period from 1949 through 1953.

General Promotion Activities

The New York State Guernsey Breeders' News, a monthly magazine published by the State Association and mailed free of charge to nearly 3000 persons is the only monthly publication of its kind put out by any state Guernsey association. In 1952, the "News" contained a total of 276 pages, and exceeded 300 pages in 1953, featuring reports of shows, meetings and sales, production credits of cows on official or D.H.I.A. test, news notes and special feature stories, and breeder advertising.

Cash and special awards offered annually for outstanding production and show ring accomplishments and for noteworthy junior project achievements, go to a large list of winners throughout the state each year. Annual production trophies have been awarded for a longer consecutive period than in any other state. W. B. Jones, White Plains, N. Y., has presented these awards as chairman of the trophy committee for some 40 years at the state association annual meetings. Coincident with the 50th anniversary of organized state association activity, in 1952 the W. B. Jones Trophy was set up as a perpetual trophy to be awarded annually by the State Association to the Best Three Females Bred by Exhibitor at the National Guernsey Show.

Thus, in every phase of breed activity the New York State Guernsey Breeders' Co-Operative, Inc. strives to serve the needs and best interests of Empire State Guernsey breeders in providing a well-balanced program.

We respectfully request your study of the highlights presented in this Directory and of the breeding programs featured herein. We also extend a most cordial invitation to breeders everywhere to visit New York herds. Our field staff is always at your service at any time they can assist.

GOLDEN GUERNSEY DISTRIBUTORS

Auburn Guernsey Farms, Inc.	Auburn, N. Y.
Bay View Dairy	Plattsburg, N. Y.
Beck's Guernsey Dairy	East Amherst, N. Y.
Blue Ribbon Dairy (W. W. Jeffers)	Pattersonville, N. Y.
Borden-Boulevard Dairy	Albany, N. Y.
M. Brenner, Inc.	Poughkeepsie, N. Y.
Brighton Place Dairy	Rochester, N. Y.
Caumsett Farm	Huntington, L. I., N. Y.
Crocker Farms	Cortland, N. Y.
Forge Hill Farm	Newburgh, N. Y.
Fulton Dairy Farms	Fulton, N. Y.
Greenacre Farms (Charles H. & H. Lyndon Stiles)	Moira, N. Y.
Joyhaven Farms	Harpursville, N. Y.
Middletown Milk & Cream Co., Inc.	Yonkers, N. Y.
Norman's Kill Farm Dairy	Albany, N. Y.
Oneonta Dairy Company	Oneonta, N. Y.
Oswego Guernsey Dairy Co., Inc.	Oswego, N. Y.
Pine Grove Dairy (George J. Pollack)	Binghamton, N. Y.
Pine Grove Dairy, Inc. (Joseph DeMarco)	Schenectady, N. Y.
Rogers Dairy	Batavia, N. Y.
Seegert's Dairy	Silver Creek, N. Y.
Sentinel Elm Farms	Malone, N. Y.
Syracuse Guernsey Dairy	Syracuse, N. Y.
Twin Creek Dairy (Richard Norton)	Valatie, N. Y.
Uplands Farm	Cold Spring Harbor, L. I., N. Y.

NEW YORK — The Empire State

For more than half a century leading the Guernsey Empire in developing superior Guernseys

A look at the record of achievements will easily confirm the above headline statement. In 1952, New York Guernsey breeders celebrated the 50th year of organized Guernsey breed activity in the state, they being one of the first states to form a state organization. Throughout these 50 years, Guernsey cattle produced in the Empire State have made a major contribution to the advancement of the breed, and are continuing such achievements. New York Guernseys have gained prominence in every phase of breed progress, and it is especially noteworthy that the spotlight has been shared by breeders of every status throughout the state.

PRODUCTION

Production performance has always been a prime consideration, and New York Guernseys have met the test with distinction.

Eleven different breeders in New York State have each bred one or more 1000 lb. record cows.

At the present time, New York breeders have owned 71 Advanced Register Class Leaders, and 24 HIR Class Leaders.

The Guernsey sire with more A. R. daughters than any other (183), was bred and developed in New York.

A New York herd holds the record for the longest continuous A. R. testing program in the nation (48 years).

Likewise, under the D.H.I.A. testing program, many New York Guernsey herds are making yearly herd averages of 10,000 lbs. milk and 500 lbs. fat, and many report average yearly incomes over feed cost of $350—$400 per cow. Guernsey breeders of the Empire State have provided a high percentage of the desirably proved sires throughout the nation.

TYPE

New York Guernseys reign supreme in this important measure of the dairy cow's long time usefulness, satisfaction to her owner, and sales value.

115 of the 850 Guernseys classified Excellent, or 13½ per cent, received that rating in New York herds. Of even greater significance is the fact that among these 115 Excellents, *24 different New York breeders* have each bred one or more of them. This again points up the fact that top Guernseys are being produced by breeders throughout the length and breadth of the state.

The Guernsey sire with more Excellent daughters than any other sire of the breed was bred and developed in the state.

The much coveted Premier Breeder Award at the National Guernsey Show was won in 1953 for the 9th consecutive time by a New York breeder.

The Grand Champion and Best Uddered Guernsey Cow at both the 1952 and 1953 National Guernsey Shows draws her inheritance from two New York herds.

Of the Junior and Senior Gets of Sire exhibited at 38 major shows in 1953, New York bred bulls sired 17 Firsts and 26 Seconds.

POPULARITY AND INFLUENCE

The 1953 Farm and Sire Directory in the November 15 Guernsey Breeders' Journal, listing 1449 sires in use on 435 farms throughout the country, furnishes a measure of the widespread influence of New York bred sires. A review shows that 492 of these sires, or 34% of the total, were New York bred or from New York bred sires or dams. These 492 sires are in use in 38 states, and represent the breeding of 21 different New York herds.

Popularity can also be measured from a review of auction sale prices. In the four years of 1949 through 1952, Guernsey auction sales throughout the nation, as reported in the Guernsey Breeders' Journal, showed 587 animals selling for $2,000 or more per head. Of these 587 head, 248 head or 42 per cent were New York bred or from New York bred sires or dams.

THERE IS A REASON

There must be a reason for this leadership in developing and distributing superior Guernsey seed stock. A study of the programs of the 186 breeders and organizations featured in this Directory gives an insight into the reason for this prominence.

Well-balanced programs combining sound farming practices and herd health, with use of top bloodlines through many generations, and the application of time-tested measures for type and production, along with progressive promotion on individual herd, district club, and state association levels, play a dominant role.

New York Personalities and Pictorial Highlights

1952 Trophy Winners

Production Trophy winners at the 1953 New York Annual Meeting: Richard C. Hazstun, Fort Edward; Wm. M. Taylor, Slingerlands; Ralph A. Mosher, Union Springs; T. M. Staples, Auburn; K. C. Sly, McDonald Farms, Cortland; Miss Ruth Jackson, Ashville; C. M. Hepburn, Open Hearth Farms, Ontario; Robert A. Stever, Johnson City, and W. B. Jones, White Plains, chairman, trophy committee.

Crowned June Dairy Month Queen

Wandering Brook Dawn, Guernsey cow in the Stanley E. Murphy herd, Tully, N. Y., is crowned Queen in 1953 June Dairy Month observance by Ed Brown on his WHEN-TV show. Looking on are (left to right): Albert E. Evans, Syracuse dairy plant owner; John Luchsinger, Onondaga Co. veteran dairyman; James Q. Foster, Onondaga Co. Agr. Agent; Stanley E. Murphy; Ed Brown, and young Dawn Murphy holding cow.

1953 Cornell Dairy Cattle Judging Team

Left to right: Dale Stoker, Homer, N. Y.; Glenn MacMillen, Cobleskill, N. Y.; George Emde, Jr., Lodi, Calif.; Lawrence Keeley, Troy, N. Y., and Prof. George W. Trimberger, Coach. 1st team at Eastern States Exposition and 2nd at the National Contest, Waterloo, Iowa. High Team in Guernseys at Eastern States. Lawrence Keeley was high individual for all breeds at Eastern States and tied for high at the National Contest.

Robert F. (The Deacon) Doubleday, Syracuse WSYR Radio-TV Farm Editor, features Guernseys on one of his noon TV programs. Here he interviews 4-H member, Mary Esther Kamm, Marietta, N. Y., holding Emroy Chall's Flora, Guernsey calf from the herd of Mr. & Mrs. Roy J. Kamm.

Dr. C. F. Mignin, Castile, N. Y., Honorary Life Director of the State Guernsey Association, chats with Wyoming Co. G. B. A. President, Ronald Wetherwax, Wyoming, N. Y., at their 1953 annual meeting.

Douglas R. Stanton, Greenville, N. Y., one of the state's prominent younger breeders and a former top 4-H member, heads the N. Y. A. B. C. Guernsey Sire Selection Committee. (Photo by Frumkin Studio, Albany.)

OPPORTUNITIES FOR 4-H CLUB MEMBERS WITH GUERNSEYS

What could be more exciting, more profitable, or more educational than starting a 4-H dairy project with a purebred dairy calf of your very own? Right from the beginning you'll have one adventure after another! First there is the job of finding just the right Guernsey calf for you. Your county 4-H club agent, local 4-H club leader, Guernsey fieldman, and the Guernsey breeders will all help you with this important first step.

STEPS IN THE CAREER OF A
4-H GUERNSEY CLUB MEMBER

I. *A Purebred Guernsey Calf*

Boys and girls are encouraged to own one or more Guernsey calves, yearlings or cows. Ownership by June 15th is required for exhibiting. Your county 4-H club agent will help you find a calf, start your 4-H dairy project, and enroll you in a 4-H club. Your 4-H club leader, local Guernsey breeders and Mr. John A. Sims, breed service representative of the New York State Guernsey Breeders' Co-Operative, Inc., 1606 East Erie Boulevard, Syracuse, New York, will also help you locate a calf.

After you own a registered Guernsey you are eligible to receive the book, "Heredity in Dairy Cattle." Ask your leader to send your name and address and the name and herd register number of your Guernsey calf to Mr. Sims whose address is shown above.

II. *Junior Membership in the New York State Guernsey Breeders' Co-Operative, Inc.*

After you have your Guernsey calf and have started your dairy project and if you are under 20 years of age, you may become a junior member of the New York State Guernsey Breeders' Co-Operative, Inc. Send fifty cents ($.50) to Mr. Sims (address above) who will ask you to fill out an information card for the state Guernsey cooperative. When your membership is approved you will receive a junior membership card and a year's subscription to the New York State Guernsey Breeders' News.

III. *Junior Membership in The American Guernsey Cattle Club*

Free membership is available to all junior project members with purebred animals. This membership is in effect until the member reaches 21 years of age, and entitles the member to the lower fee for registering animals with The American Guernsey Cattle Club during that time. Contact your county 4-H club agent, FFA instructor, or Mr. Sims for the necessary application form.

IV. *4-H Dairy Activities, Awards and Honors*

All dairy members have an opportunity to participate in the many meetings and contests offered locally, county wide, state wide, and nationally. For those who put forth the most effort and achieve greatest success, there are ribbons, certificates, bonds, free trips, scholarships and cash awards. Members are recognized in each of the following activities:

1. *Record Keeping and Management.*

Cash awards and plaques are offered the owners of all breeds for outstanding project records. In addition, special awards such as Guernsey pen and pencil sets, Guernsey "T" shirts, etc., are provided for the better Guernsey project records by the New York State Guernsey Breeders' Co-Op., Inc.

2. *Judging.*

Cash awards, ribbons, medals, prizes, trips, etc.

a) Hoard's Dairyman Photo Cow Judging Contest.
b) Local, county and district judging meetings and contests.
c) State dairy judging contest at New York State Fair, Syracuse.
d) National 4-H Club Dairy Judging Contest at the National Dairy Cattle Congress, Waterloo, Iowa.

3. *Exhibiting, Fitting and Showmanship.*

Ribbons, medals, trophies, premiums.

a) Local and county fairs and shows.
b) Junior division of New York State Fair, Syracuse.
c) Regional or national show—a 4-H all-breed dairy exhibit will be taken when possible.
d) National Junior Guernsey Show held with the National Guernsey Show sponsored by The American Guernsey Cattle Club at the National Dairy Cattle Congress, Waterloo, Iowa.

Special Guernsey ribbons are awarded for cattle placings at most fairs and shows by The American Guernsey Cattle Club. In addition, the New York State Guernsey Breeders' Co-Operative, Inc. awards $3.00 to the exhibitor of the Grand Champion 4-H Guernsey, and $2.00 to the exhibitor of the Reserve Champion 4-H Guernsey at each county fair. They also present a trophy to the State Champion in the Guernsey fitting and showmanship contest at the New York State Fair as well as contributing $25 toward the expenses of each 4-H Guernsey selected to go to a regional or national show as a part of a 4-H all-breed exhibit.

4. *4-H Dairy Demonstrations.*

Certificates, cash awards and four $25 bonds are offered in this program.

5. *Artificial Breeding Services.*

300 paid artificial breeding services valued at $5 each to those 4-H club members whose applications are approved.

6. *All-round Achievement—Guernsey Project Champions.*

Members who do outstanding 4-H work and also develop outstanding Guernsey projects are recognized for their fine achievements.

a) County Guernsey project champion.
Special certificates of achievement and invitation to attend the State annual meeting by the New York State Guernsey Breeders' Co-Operative, Inc.
b) State Guernsey project champion.
Honored guest at New York State Guernsey Breeders' Co-Operative's annual meeting, at which time he will be presented with a trophy of state championship. The state Guernsey champion also receives a $25 bond.
c) State all-breed dairy champion.
Wins an all-expense paid trip to National 4-H Club Congress Foundation at Chicago, Ill., and the right to compete for a scholarship.
d) The American Guernsey Cattle Club, Peterborough, New Hampshire, awards two scholarships annually to juniors who have done outstanding work with Guernseys. The scholarships are good at any agricultural college in the country. The winners are selected from applications and from past records.

For additional details on the 4-H activities, see your county 4-H agent. John A. Sims, New York State Guernsey Breeders' Co-Operative, Inc., 1606 East Erie Boulevard, Syracuse, New York, will have the details on the New York and The American Guernsey Cattle Club activities.

Start yourself on the road to becoming a purebred Guernsey breeder today. Buy a registered Guernsey calf and enroll in 4-H dairy club work.

TOM WILEY, 4-H Club Livestock Specialist
Animal Husbandry Department
Cornell University
Ithaca, New York

Some Junior Project Winners

1952 County 4-H Project Champions attending the 1953 State Guernsey annual meeting in Syracuse. In immediate foreground, holding trophy, is 1952 State Guernsey 4-H Project Champion, John W. Jack, Delhi, N. Y.

Beaulea Valor's Rhyme, Sr. & Gr. Champion, Junior Division, 1953 N. Y. State Fair, is shown with 4-H owner, Mary Rickes, Lagrangeville, N. Y., receiving the Grand Championship rosette from State Fieldman, John A. Sims.

Almar Farms Melodie, undefeated as a senior calf in 1953, with 4-H owner, Marjorie Huff, Genoa, N. Y. Wins included 1st Sr. Calf & Jr. Ch., N. Y. A. B. C. Show, and 1st Sr. Calf in both 4-H and open classes at Finger Lakes District Show and N. Y. State Fair, 1953. Miss Huff also won the Finger Lakes Junior Fitting & Showmanship contest in 1953.

Delbert Ripley, Cortland, and Jeremy Thomas, Stanley, showing the Grand and Reserve Grand Champions, respectively, in the 1952 N. Y. State Fair, Junior Division, are shown here being interviewed by WGY Farm Editor, Don Tuttle, Schenectady. Jeremy has been named 1953 State 4-H Guernsey Project Champion. (Photo courtesy of WGY Promotion & Publicity Dept.)

A. G. C. C. Fieldman, Joseph Pendergast, presents annual trophy awarded by N. Y. State Guernsey Breeders' Co-Op., Inc. to John W. Jack, Delhi, N. Y., 1952 State 4-H Guernsey Project Champion.

Senecaside Sitra, purchased as a senior calf in the 1952 Finger Lakes Junior Project Auction, wins 1st Sr. Yr., Jr. & Res. Grand Championship honors at the 1953 N. Y. State Fair Junior Show for 4-H owner, Grace Ripley, Cortland, N. Y. Miss Ripley also was winner of State 4-H Guernsey Fitting & Showmanship contest.

The Clymer FFA Chapter team, Clymer, N. Y. won team honors in the Judging Contest at the 1953 W. N. Y. Field Day held at Verity's Woodside Farm, Angola, N. Y. Left to right: A. G. Campbell, instructor, Norman Nickerson, Roger White, Russell Hunick, Ted Anderson, and Paul Bensink.

NEW YORK DIRECTORY — ADVERTISING INDEX

Abbelea Farm ... 89
Adams Dairy ... 83
Alfadino Farm ... 78
Allor Farm ... 101
Allowayne Farm ... 56
Alta Vista Farm ... 61
Arby's Acres ... 96
Arnold Farms ... 48
Arnoldia Farm ... 101
Arrow Farm ... 40
Astowela Farm ... 63
Auchendenny Farm ... 8

Barrett Farms ... 67
Bay Farms ... 60
Begeacres Farm ... 79
Blue Ribbon Farm ... 111
Blue Vista Farm ... 98
Brighton Cliff Farm ... 105
Broadview Farm ... 24
Brookdell Farm ... 37
Brookside Farm ... 13
Brown Brook Farm ... 102
Buck Farm ... 76
Buisch and Sons, Fred ... 64
Butternut Crest Farm ... 8

Caumsett Farm ... IV. Cover
Chapman Homestead ... 64
Chickawippe Farm ... 49
Circleview Farm ... 69
Clover Hill Farm ... 65
Corner View Farm ... 63
Cove Hollow Farm ... 18
Coveland Farm ... 53

Daisylea Farm ... 56
Dana Meads Farm ... 97
Deer Lick Farm ... 20
Deerwood Farm ... 88
Delmaytion Farm ... 109
Distant View Farm ... 105
Douglaston Manor Farm ... 22
Downs, Duane R. ... 69
Dunn & Harwood ... 19
Dunn's Tour ... 107
Dutchess County G. B. A. ... 23

Elho Farm ... 98
Elmhurst Farm ... 13
Elwood Homestead Farm ... 111
Emroy Farm ... 80
Everbusy Farm ... 83

Fairlawn Farms—Massachusetts ... 26
Fall Creek Farm ... 72
Farview Farm ... 93
Farview Guernsey Farm ... 78
Feura Farm ... 41
Finger Lakes G. B. A. ... 66
Flint View Farm ... 52
Floaqua Farm ... 76
Forge Hill Farm ... 32

Gayhead Guernsey Farm ... 47
Gazley Farm ... 111
Glendale Guernsey Farm ... 37
Glenrill Farm ... 93
Glensfoot Farm ... 107
Glynwood Farm ... 34
Gould-Dale Farm ... 71
Greenacres ... 21
Green Dairy Farms ... 49
Greentree Farm ... 91
Greystone Farm ... 77

Hagan Farms ... 35
Hanover Hills Farm ... 30, 31
Hansenarea Farm ... 107
Harrison Homestead ... 49
Heweshurst Farm ... 90
Hickory Hill Farm ... 33
Hickory Ridge Farm ... 43
Highbank Farm ... 8
High Acres ... 97
Hillcrest Farm ... 103
Hill Side Farm ... 49
Hindsdale Farm ... 108
Holcomb & Son, Earl W. ... 94
Howglad Farm ... 63

Keshequa Farm ... 102

Lake and Sons, James ... 80
Langmore Farm ... 44, 45
Larch Hollow Farm ... 100
Leabell Farm ... 94
LeClarin Farm ... 73
Lerson Lawn Farms ... 84, 85
Limestone Creek Farm ... 81
Limestone Ridge Farm ... 83
Little Falls Farm ... 105
Locust Lodge ... 48

Madrey Farm ... 27
Malta Farm ... 46
Manor Dale Farms ... 57
Maple Border Farm ... 90
Maplehurst Farm ... 83
Maple Lane Farms ... 21
Maple Lawn Farms ... 55
Maple Row Farms ... 88
Marsh Farm ... 57
May Rich Farm ... 51
McDonald Farms ... 74, 75
Meadowbrook Farm ... 99
Med-O-Dale Farms ... 48
Melvin Farm ... 57
Memory Lane Farm ... 53
Mengus Farm ... 71
Mere Acres ... 48
Merryman & Sons, Inc. ... 14, 15
Moreau Farm ... 46

Newman Farms ... 94
New York A. B. C. Inc. ... 16, 17
New York State G. B. Co-Op. ... 2-12
Norman's Kill Farms ... 38
North Farm ... 21

Oaks Farms ... 64
Old Homestead Farm ... 42
Old Meadow Farm ... 87
Open Hearth Farm ... 58, 59
Orchard View Farm ... 53
Osborne Acres Farm ... 72
Oswego Falls Farm ... 78

Pe-Car Farm ... 83
Peckhurst Farm ... 40
Philghent Farms ... 13
Pickup Farm ... 90
Pine Grove Farm ... 112, III. Cover
Pittsford Farms ... 62
Pleasant Knob Farm ... 42
Pleasant View Guernseys ... 97
Pond Acres ... 39
Prospect Farms ... 110

Ray-N-Jee Farm ... 102
Ridgeway Farm ... 80
Rieflin Farms ... 54
Rocks Farm, The ... 8
Rogers Farm ... 88
Roselawn Farm ... 96
Rosendahl Farm ... 39
Rosene Farm ... 71
Rus-Mar Farm ... 98

Sauquoit Valley Dairy Co., Inc. ... 19
Sayre Farm ... 49
Seneca Guernsey Farms ... 54
Shady Lawn Guernsey Farm ... 61
Shady Maples Farm ... 101
Silver Mt. Farm ... 25
Snyder and Pengelly ... 52
Spring Hill Farm ... 105
Spring Meadow Farm ... 52
Stever Farms ... 95
Stony Brook Farm ... 37
Stony Brook Farm ... 71
Sunny Acres Farm ... 36
Sunny Knoll Farm ... 105
Sunnyside Farm ... 68
Symesdale Farm ... 49

Tarbell Guernsey Farms ... II. Cover 1
Tearney, Jay N. ... 56
Three Locks Farm ... 96
Thruway Farms ... 82
Towpath Farm ... 106
Travis Colonial Homestead Farm ... 40
Twin Birch Farm ... 104

Upaway Farms ... 91
Uplands Farm ... 19

Valley View Farm ... 105
Van Kleeck Farm ... 49
Verity's Woodside Farm ... 92

Wandering Brook Farm ... 70
Welbro Farm ... 61
Welcome Stock Farm ... 37
Western New York G. B. A. ... 86
Wethersfield Farm ... 28, 29
Wheeler Acres ... 71
Willowby Farm ... 24
Windfall Farm ... 48
Windy Acres Farm ... 13
Windy Acres Farm ... 48
Win-On-A Farms ... 76
Woodstock Farm ... 108
Wyndehurst Farm ... 54
Wychmere Farm ... 50
Wyoming Guernsey Farms ... 103

AUCHENDENNY FARM

IN SERVICE—**Ideal's Navigator.** Sire: Ideal's Mariner (Ideal's Senator Lad—Ideal's Peter's May Jewel). Dam: Ideal's G. S.' Netoria (15656—864—Jr2C, Class Leader 5th place in fat), a daughter of Gardenville Supreme, A. R.

70 Head of Guernseys — 25 Purebreds
T. B. Accredited — Calfhood Vaccinated — D.H.I.A. Tested
RAYMOND MACNEIL—**R. D. 3, Greenwich, N. Y.**
(On Hand Road off Route 29)

OUR PRODUCTION SIRE —
LYNBROOK ROYAL AUGUSTUS—Born August 25, 1950
Sire: Lynbrook Prince Royal, A. R. (Argilla Royal Philosopher, A. R.—Lynbrook Anita 2d, 15932—868—10yrs).
Dam: Lynbrook Supreme Anemone, 13653—667—Jr2.

THE ROCKS FARM

M. B. KINGSLEY ESTATE, Owner — SCHOHARIE, N. Y.

BUTTERNUT CREST FARM

EDWARD E. PICKUP, Owner — Telephone 2755
Cherry Creek, New York

We have 35 registered Guernseys. The farm is located 2½ miles southwest of Cherry Creek.
STOCK FOR SALE—WRITE US YOUR NEEDS.

HIGHBANK FARM—80 Purebred Guernseys—On Middle Line Road. T. B. Accredited—Calfhood Vaccinated—D.H.I.A. Tested. A generous amount of Green Meadow blood has been used in developing our herd. Among our recently used sires have been: Douglaston Freeman (Douglaston His Royal Highness—Douglaston Baroness Vestey, 12726—700—AA); the Fra-Mar Pharaoh son, Moreau Farms Prince; Highbank Vanton Felix (Tarbell Peerless Vanton—Freeman's Highbank Felice, 8760—443—4yrs—305—2x—D.H.I.A.), and Highbank Prince Edwin (Moreau Farms Prince—Freeman's Highbank Edynie, 8740—447—4yrs—305—2x—D.H.I.A.) Some new young sires are being brought in for use in 1954.
JOHN, ALICE & MARGARET LANE—Tel. 57W1—**R. D. 2, Ballston Spa, N. Y.**

Members of the New York State Guernsey Breeders' Co-Operative, Inc.

Abraham, Herman C., Cream Ridge Farm
MACEDON, Wayne Co. 1¼ miles northwest of West Walworth. Tel. 5091.
Ackles Bros.
MARIETTA, Onondaga Co. Rose Hill & Bowdin Rd. Tel. Rose Hill 3-4236 or 3-4231.
Alden, Mrs. A. M.
FREEHOLD, Greene Co.
Alexander, Ray H. & Son, Sunnyside Farm
UNION SPRINGS, Cayuga Co. 5 miles southeast of Union Springs. Tel. Poplar Ridge 2121.
Allen, Chester
PAVILION, Genesee Co.
Allnatt, C. E. & Sons, Farview Guernsey Farm
CHERRY CREEK, Chautauqua Co. 2 miles southwest of Cherry Creek. Tel. 4281.
Andrews, Roy & Son, Elm Tree Farms
West Lake Rd., SKANEATELES, Onondaga Co. 1 mile south on West Lake Road. Tel. 513R2.
Andrus, Julia Dyckman Memorial, "Bournedale Guernseys"
YONKERS, Westchester Co. On U. S. 9 (Albany Post Rd.). Elsie M. Hill, Mgr. Tel. Hastings 5-0636.
Applebee, Albert
WESTERLO, Albany Co. Dormansville Intersection Routes 32 and 143. Tel. 2353.
Applegate, William N., Applegate's Farm
SAUGERTIES, Ulster Co. Near Asbury Grange off King's Highway. Tel. Saugerties 360M1.
Armstrong, Joseph, Jr.
WEST COXSACKIE, Greene Co.
Armstrong, Roger R. & Son, Maple Ben Farm
R. D. 1, LISBON, St. Lawrence Co. 5 miles north of Lisbon, ½ mile off Rt. 37 on Madrid Chipman Rd. Tel. 1759M1.
Arnold, Allan E., Arnold Farms
NORTH CHATHAM, Columbia Co. North edge of village.
Arnott, George B., Maple Lawn Farm
CAMBRIDGE, Washington Co. Rt. 372 one mi. north of Cambridge Village. Tel. 3826.

Bagg, Mr. & Mrs. Elmer, Sunny Maple Farm
WARSAW, Wyoming Co. 3 mi. west of Warsaw on Rt. 45. Tel. 742F23.
Baker, Mrs. Isabelle M. or Thomas M. Marshall, Alfalfa Springs Farm
SCIPIO CENTER, Cayuga Co. Town of Scipio, 1 mi. south of Mapleton. Tel. Auburn 2-0075.
Baker, Stanley & Sons, Twin Birch Farm
LYNDONVILLE, Orleans Co. South Lyndonville Rd., Rt. 63. Tel. 4831.
Barclay, Dorothy M., Douglaston Manor Farm
PULASKI, Oswego Co. R. W. Blakely, Mgr. Rt. 13 west of village of Pulaski. Tel. 300.
Bariight, Clifford, Pond Vale Farm
R. D. 1, POUGHKEEPSIE, Dutchess Co. 4 mi. north of Howard Johnson on Van Wagner Rd. Tel. 6583.
Bariight, Gilbert, Pond Vale Farm
R. D. 1, POUGHKEEPSIE (see Clifford Bariight)
Bariight, Richard, Pond Vale Farm
R. D. 1, POUGHKEEPSIE (see Clifford Bariight)
Barker, Charles J., Maplewood Farm
FORESTVILLE, Chautauqua Co. 4 mi. from So. Dayton on Silver Creek Rd. Tel. So. Dayton 3440.
Bauckus, H. H., Greentree Farms
TOWN LINE, Erie Co. C. Beeman, Mgr. Town Line Rd. & William St. Tel. Regent 1977—Buffalo Ext.
Bauer, Mrs. Olga
CLIMAX, Greene Co.
Baumgartner, Maurice
R. D. 1, SKANEATELES, Onondaga Co.
Bay, C. M. & Sons, Bay Farms
CANANDAIGUA, Ontario Co. South of Rt. 20 on Rt. 247.
Becker, Omer J.
BERNE, Albany Co. Tel. W. Berne 300.
Begeacres Farm (G. C. Begent & G. C. Begent, Jr.)
ITHACA, Tompkins Co. Lake Rd. Tel. 2418.
Bellows, Charles, Bel-Mar Acres
R. D. 4, AUBURN, Cayuga Co. 2 mi. west of Skaneateles on Rt. 20. Tel. Skaneateles 225W2.
Benjamin, Aria
CORNWALLVILLE, Greene Co.
Bennett, Howard
R. D., MONTEZUMA, Cayuga Co.
Bishop, R. Brock
ELBRIDGE, Onondaga Co.
Bitz, Harry C.
MEMPHIS, Onondaga Co. ½ mi. south of Plainville.
Blanchard, Mary L. C., Open Hearth Farms
ONTARIO, Wayne Co. C. M. Hepburn, Mgr. Lake Rd., 3 mi. north of Fruitland. Tel. 5557.
Bloomer, Richard E.
R. D. 2, CATSKILL, Greene Co. Green Lake Rd. W. Athens. Tel. Hudson 8-5436.
Blumer, Vernon B.
R. D. 1, JORDAN, Onondaga Co.
Boerman, Abram C. & Son, Ridgeview Farm
MARION, Wayne Co. Eddy Ridge Rd. Tel. 4667.
Borden, Mrs. C. L.
CATSKILL, Greene Co.
Borden, Oscar A. & Sons, Applecot Guernsey Farm
SCHAGHTICOKE, Rensselaer Co.

Boynton, Gordon F., Blythewood Farm
ANGELICA, Allegany Co. On Rt. 20, 1 mile out of Angelica. Tel. 2914.
Bradley, R. N.
PLATTSBURG, Clinton Co.
Breila, Est. Herbert
PLATTSBURG, Clinton Co.
Brockett, Lavergne
CLIMAX, Greene Co. Farm located at West Coxsackie. Tel. 6-5279.
Brown, Clement E.
CORNWALLVILLE, Greene Co.
Brown, Henry M.
491 French Rd., UTICA, Oneida Co. Tel. Office 2-1437, Res. 2-2632.
Bruinsma, Clarence
NEWARK, Wayne Co.
Bruno, Clarence
PLATTSBURG, Clinton Co.
Bryan, Phillip D.
DELMAR, Albany Co.
Bubbins, Wm.
PLATTSBURG, Clinton Co.
Buck, Clifford M., Skyvue Farm
SALT POINT, Dutchess Co. North edge of village of Salt Point. Tel. Clinton Corners 4320.
Buck, L. A. & Sons, Buck Farms
FREEVILLE, Tompkins Co. 1½ miles east of South Lansing. B. L. Buck, Mgr. Tel. Ithaca 4-4558.
Buonicontо, Frank, Windy Acres Farm
CAIRO, Greene Co. Sunside, 1 mile north of E. Durham on Rt. 145. Tel. Cairo 9-2475.
Burr, Howard
LEROY, Genesee Co. 1 mi. north of Stafford. Tel. Batavia 1980M1.
Burt, Mrs. Hattie
BALDWINSVILLE, Onondaga Co.
Burton, Charles, Mere Acres Farm
WESTFORD, Otsego Co. Westford-Pleasant Brook Road. Tel. Schenevus 3606.
Bush, Irvin
BAINBRIDGE, Chenango Co.

Cairns, Allan D.
BLOOMVILLE, Delaware Co. 2 mi. west of So. Kortright on Rt. 10.
Calhoun, K. H. & Son
DAVENPORT, Delaware Co.
Carey, Andrew J.
LOCKE, Cayuga Co.
Cargile, Scott & Doris, Pe-Car Farm
SKANEATELES, Onondaga Co. Gully Road 2 mi. east of Skaneateles. Tel. 239M2.
Carr, James M., Abbelea Farms
LITTLE VALLEY, Cattaraugus Co. Milton F. Wehust, Mgr., Third Street, Little Valley. Tel. 2041.
Carter, Myron H. & Son
IRA, Onondaga Co.
Case, Charles Z., Charlton Farm
AVON, Livingston Co. ½ mi. east of Avon on Rt. 20. Clarence Fries, Mgr. Tel. 5632.
Chambers, A. H., Maple Lane Farms
KINGSTON, Ulster Co. Thos. J. Doyle, Mgr. Tel. 2382, Albany Ave. Ext., Kingston.
Chapman, Edgar, Maple Row Farm
CONEWANGO VALLEY, Cattaraugus Co. 1½ mi. northeast of Conewango. Tel. Randolph 3-2351.
Chapman, Frank P., Chapman Homestead
ONTARIO, Wayne Co. Monroe-Wayne Co. Line Road—north of Union Hill. Tel. Webster 863W.
Chapman, Louis, Chapman Farm
BALDWINSVILLE, Onondaga Co. East Dead Creek Rd. Tel. 612M2.
Christal, Henry I., Hanover Hill Farm
YORKTOWN HEIGHTS, Westchester Co. 1½ mi. south of Yorktown Heights. D. F. Younger, Mgr. Tel. 2-2680.
Christinson, John
CLIFTON SPRINGS, Ontario Co. 4 mi. east of Canandaigua on Rt. 88.
Clark, John S. and Marshall Field, Caumsett Farm
HUNTINGTON, L. I., Suffolk Co. Lloyd Neck—Huntington, L. I. Tel. 4-1200.
Clarke, Althea R., Verity's Woodside Farm
ANGOLA, Erie Co. William Bentley, Mgr. Bennett Road, Angola. Tel. 383M2.
Cleveland, A. N.
POPLAR RIDGE, Cayuga Co.
Clum, Martin H., Mountain Brook Farm
HILLSDALE, Columbia Co. 4 mi. east of Philmont, town of Hillsdale. Tel. Philmont 6042.
Collier, Isaac
R. F. D., COXSACKIE, Greene Co.
Colluci, Bart
HYDE PARK, Dutchess Co.
Corbetta, Roger H., Attebroc Farm
MILLBROOK, Dutchess Co. Verbank Road. Fred Muller, Dairy Mgr. Tel. 527.
Cornell University
ITHACA, Tompkins Co. Paul Dean, Herdsman.
Coss, James
CANANDAIGUA, Ontario Co.
Crofoot, Ward D., Crofoot Farms
PAVILION, Genesee Co. Perry Rd. Tel. 142F21.

Dark, Edward
R. D. 1, MARIETTA, Onondaga Co.
Davidson, Sid. R.
ELBA, Genesee Co. 4½ mi. northeast of Elba on Transit Road. Tel. 4955.
De Garmo, Herbert
SCHUYLERVILLE, Saratoga Co.
De Marco, Joseph, Pine Grove Farm
DUANESBURG, Schenectady Co. Rt. 7 at Duanesburg. Gilbert West, Mgr. Tel. 64525 Schenectady.
De Maria, Mrs. Mary
FREEHOLD, Greene Co.
Dennis, George J., Alta Vista Farm
NEWARK, Wayne Co. 1 mile south of Newark on Rt. 88.
Dewitt, John, Journey's End Farm
Oak Hill, Greene Co. Tel. 2-2313.
Dodd, Frederick
SCHUYLERVILLE, Saratoga Co.
Dodge, W. Thomas, Towpath Farm
Hamilton, Madison Co. 3 mi. north of Hamilton. Norbert E. Bicheler, Mgr.
Donly, Tom, Old Village Farm
KING FERRY, Cayuga Co. 2 mi. south and 2 mi. east of King Ferry. Tel. Poplar Ridge 2181.
Dora, Howard
MALONE, Franklin Co.
Dow, Miss Alice
PERRY, Wyoming Co. 6 mi. north of Perry, ½ mi. west of Lagrange Cors.
Downs, Est. E. R.
FULTON, Oswego Co. Duane R. Downs, Mgr. ¾ mi. northwest of Fulton. Tel. 2-8589.
Duncan, Lyle C., Pleasant Home Farm
CATSKILL, Greene Co. Cairo Junction Rd. Tel. 938J2.
Duncan, V. Lamont or John P.
SOUTH CAIRO, Greene Co.
Dutcher, Lawrence, Rosene Farm
PORT BYRON, Cayuga Co. At Mentz Church, 1½ mi. east of Montezuma.

Eberling, G. L.
SKANEATELES, Onondaga Co. E. Lake Rd.
Eichamer, Michael
GREENVILLE, Greene Co.
Elwood, E. Ellis, Elwood Homestead Farm
FORT PLAIN, Herkimer Co. 10 mi. southwest of Fort Plain. Tel. 46222.
Embury, F. B., Larch Hollow Farm
WARSAW, Wyoming Co. Farm located in Gainesville. Tel. 21.
Emerson, Wm. M., Lerson Lawn Farm
R. D., AUBURN, Cayuga Co. LaVerne Stock, Mgr. Farm located on Depot Road, Sennett.
Endresen, Henrik
JEFFERSON, Schoharie Co.
Englehart, F. M.
BALLSTON SPA, Saratoga Co. Tel. 460W1.
Ennis, George, Allowayne Farm
LYONS, Wayne Co. 2 mi. south of Lyons on Rt. 14. Tel. 247W1.

Farkas, Joseph
WESTERLO, Albany Co.
Finewood, Lawrence
CLIFTON SPRINGS, Ontario Co. 4 miles northwest of Clifton Springs on Bunkerhill Rd. Tel. 4F12.
Fish, Louis W., Jr.
SALT POINT, Dutchess Co.
Flansburg, Oliver H.
HANNACROIX, Greene Co.
Foss, Floyd
LYNDONVILLE, Orleans Co. South of Lyndonville on Rt. 63
Foster, A. D. & Sons
BALDWINSVILLE, Onondaga Co.
Fox, Herbert M., Jr.
RENSSELAERVILLE, Albany Co.
Frazier, Allan D.
SOUTH KORTRIGHT, Delaware Co. 2 mi. west of South Kortright on Rt. 10.
Fredenburg, M. G. & C. A., Elmhurst Farm
NASSAU, Rensselaer Co. Riders Mills Road. Tel. 8-2166.
French, Robt. M.
PIKE, Wyoming Co.
Fritz, Paul
GENEVA, Ontario Co. 2 mi. southwest of Hall. Tel. Stanley 86Y3.
Frost, John M., Willowby Farm
YORKTOWN HEIGHTS, Westchester Co. Rt. 202 at Yorktown Heights. Tel. 2-2087.
Fuller, Ralph, Walnut Dairy Farms
CASTILE, Wyoming Co. Reservation Rd., 2 mi. north of Castile.

Galens, Lewis, Chapman Farm
CLIFTON SPRINGS, Ontario Co.
Gardiner, Ralph E.
WESTERLO, Albany Co.
Garry, Charles & Son, Hillcrest Farm
EAST BERNE, Albany Co. Route 43, 3 miles east of East Berne. Tel. E. Berne 9W2.
Gates, Robert N., Alfahome Farm
JORDAN, Onondaga Co.
Gay, Mrs. May E.
CLIMAX, Greene Co.

Geary, Samuel
ALBION, Orleans Co. Ridge Rd., 3 mi. east of Albion.
Giardina, Mrs. Lucy
CAYUGA, Cayuga Co.
Glesy, C. L. & Sons, Manor Dale Farms
LYONS, Wayne Co. South of Lyons at Alloway.
Gilde, Alfred, Paradise Farm
EARLTON, Greene Co. Earlton-Gayhead Road. Tel. Freehold 7469.
God, John
R. D., ATHENS, Greene Co.
Goelzenleuchter, John P.
EARLTON, Greene Co.
Good, Helen Butler, Home Acres Farm
PERRY, Wyoming Co., Gordon Butler, Mgr. Peoria Rd., 5 miles north of Perry. Tel. 284F13.
Gordon, Frank F., Golden Acres Farm
ADAMS, Jefferson Co. Robert Pratt, Mgr. 2 mi. from village, Rodman Rd. Tel. 202.
Gould, T. E. & L. I., Gould-Dale Farm
AUBURN, Cayuga Co. W. Genesee St. Road. Ted Gould, Mgr. Tels. 3-9182 & 2-8046.
Graham, Charles A., High Acres
WYOMING, Wyoming Co. Shirley D. Stewart, Mgr. Tel. LeRoy 594.
Graupman, A. J.
HILTON, Monroe Co.
Graupman, Walter J., Summit Farm
HILTON, Monroe Co.
Graves & Bush, Willow Dale Poultry Farm
HOLLAND, Erie Co. 3 mi. east of Holland on Hunter's Creek Rd. Tel. 4273.
Gray, Jack, Locust Lane Farm
WALTON, Delaware Co. River Road south of Walton. Tel. 22Y21.
Greene, Clifford E.
ALTAMONT, Albany Co. Med O Dale Rd. Tel. 2891.
Greenfield, Hulbert
SKANEATELES, Onondaga Co.
Gunst, Martin
GREENVILLE, Greene Co.
Guthrie, J. Valentine
GREENWICH, Washington Co.

Hadley, Frank, Deerwood Farm
CHERRY CREEK, Chautauqua Co. 2 miles southwest of Cherry Creek. Tel. 2752.
Hagan, John, Hagan Farms
POUGHKEEPSIE, Dutchess Co. 3 mi. south of Poughkeepsie. John E. Dorsey, Mgr. Tel. 4715.
Haight, Leland
HILTON, Monroe Co.
Hamptonburgh Farms, Inc.
GOSHEN, Orange Co. Donald Wright, Mgr. Kipp Road, Goshen. Tel. Goshen 232W1.
Haney, W. H.
FRANKLIN, Delaware Co.
Hansen, Laurence D., Hansenarea Farm
SOUTH VALLEY, Otsego Co. 9 miles from Cherry Valley. Tel. 5793.
Harrison, Herman E., Harrison Homestead
ONEONTA, Otsego Co. County Rd., 6 mi. from Milford, 2 mi. from Mt. Vision. Tel. Hartwick 4263.
Hatfield, Harry A. & Son, Floaqua Farm
ITHACA, Tompkins Co. 6 mi. south of Ithaca, Route 96B. Tel. Ithaca 4-2852.
Haxstun, Richard C. & Son, Moreau Farms
FORT EDWARD, Washington Co. R. C. Haxstun, Jr., Mgr. 1 mi. west of Fort Edward.
Heller, Daniel H., Feura Farm
FEURA BUSH, Albany Co. 1¾ miles southwest of Feura Bush. Tel. Clarksville 2352.
Helms, Mrs. O. J., Helmhurst Farms
CATTARAUGUS, Cattaraugus Co. Route 18, north of Cattaraugus.
Heweshurst Farms
MAYVILLE, Chautauqua Co. Raymond P. Hewes, Mgr. 4 mi. south of Mayville, 2 mi. west of Chautauqua. Tel. Stedman 2217.
Hilfiker, Alvin & William, Allor Farm
HOLLEY, Orleans Co. Alvin Hilfiker, Mgr. 6 mi south of Holley and 1 mi. east. Tel. Holley 2267.
Hill, Robt. W.
ELBRIDGE, Onondaga Co.
Hill, Wm. C.
SPENCERPORT, Monroe Co.
Hillis, George M.
DAVENPORT, Delaware Co. On Rt. 23.
Hinds, George C., Hindsdale Farm
SPRINGFIELD CENTER, Otsego Co. U. S. Rt. 20, 6 mi. west of Cherry Valley. Tel. Cherry Valley 4462.
Hoeber, Felix & Son
WEST COXSACKIE, Greene Co. High Mount Road. Martin Hoeber, Mgr.
Holcomb, Earl W. & Son
GREENE, Chenango Co. Rt. 12, 3 mi. south of Greene. Tel. 323F2.
Holcomb, K. M. & Leland
CANANDAIGUA, Ontario Co. 2 mi. west of Canandaigua, ½ mi. south of Rt. 20.
Honsberger, Elmer
CLARENCE CENTER, Erie Co.
Hoskins, Delos L., Limestone Ridge Farm
AUBURN, Cayuga Co. 3 mi. west of Auburn on West Genesee St. Rd., Tel. 3-8271.
Hotaling, Peter A.
WESTERLO, Greene Co.
Hotaling, Peter H.
WESTERLO, Greene Co.
Hottois, E. L. & Sons, Elho Farm
BERGEN, Orleans Co. Farm located at Clarendon. Tel. Byron 2127.
Houseknecht, Theo. H.
CORFU, Genesee Co.

Howard, Charles M., Coveland Farms
GORHAM, Ontario Co. George A. Howard, Mgr. Hall, Gorham Rd. 1¼ mi. from Gorham. Tel. Stanley 83Y22.
Howell, Robert H., Stony Brook Farm
HAMMONDSPORT, Steuben Co. Arthur Chapman, Mgr. Farm located at Pleasant Valley. Tel. 10.
Hubbard, R. James
CAZENOVIA, Madison Co.
Huey, Lee & Howard J.
SKANEATELES, Onondaga Co. 1 mi. east of Skaneateles on Rt. 20. Tel. 24M2.
Hull, LaRue T., Blue Vista Farm
CASTILE, Wyoming Co. 3 mi. northeast of Castile. Tel. 147F11.
Hyland, Miss Helen S., Pond Acre Farm
CRARYVILLE, Columbia Co. John J. Harvey, Herdsman. West of Craryville, south off Rt. 23.

Ioset, Lloyd J.
BALDWINSVILLE, Onondaga Co. 2 mi. west of Baldwinsville on Rt. 370.
Isaman, Samuel A., Twin Elm Farm
ARKPORT, Steuben Co. 2 mi. west of Harkinsville, Rt. 21. Tel. Stephens Mills 8F12.

Jack, John W., Locust Lodge Farm
DELHI, Delaware Co. 4 mi. from Delhi on Rt. 10.
Jackson, Ruth, Upaway Farms
ASHVILLE, Chautauqua Co. ¾ mi. west of Ashville. Fred Dean, Mgr. Tel. Jamestown LA 6271.
Jacobsen, Sydney
FREEHOLD, Greene Co.
Jeffers, W. W., Blue Ribbon Farm
PATTERSONVILLE, Schenectady Co. Rt. 160 out of Pattersonville. Clyde Wakely, Mgr. Tel. TU 78631.
Jennejahn, Luther W., Daisylea Farm
HILTON, Monroe Co. Rt. 18, Roosevelt H'way. Tel. Hilton 3224.
Johnson, Delbert, Willow Run Farm
SILVER SPRINGS, Wyoming Co. 3½ miles north of Silver Springs. Tel. 708F15.
Johnson, Mrs. Mamie
SILVER SPRINGS, Wyoming Co. 2 mi. north of Silver Springs.
Johnson, Wade & Sons, Hill Side Farm
FRANKFORT, Herkimer Co. 1½ mi. off Rt. 5 between Utica & Herkimer. Herbert Johnson, Mgr.
Johnson, Walter, North Farm
CHAZY, Clinton Co. 1½ mi. south of Chazy on Rt. 9. Tel. 2732.
Johnston, Laverne C., Keshequa Guernsey Farm
NUNDA, Livingston Co. DeGroff Rd. Tel. 449-7.
Jones, W. B.
P. O. Box 791, WHITE PLAINS, Westchester Co.

Kamm, Roy J. & Emma J., Emroy Farm
MARIETTA, Onondaga Co. West of Rt. 80 on Kamm Rd. Tel. Tully 2692.
Keeler, John B., Keeler Farms
WESTFIELD, Chautauqua Co. Rt. 20, 1 mi. west of Westfield. John B. Keeler, Jr. Tel. 504-W.
Kent, Thorne
ONEONTA, Otsego Co.
Keppler, Edmund
WESTERLO, Albany Co. Tel. 2893.
Kingsley, Est. M. B., The Rocks
SCHOHARIE, Schoharie Co. On Rt. 30 in Schoharie Village. Niles W. Becker, Mgr. Tel. 65.
Klaus, Kay & Larry, Sunny Acres Farm
CLINTON CORNERS, Dutchess Co. Route 82A, 3 miles south of Stanfordville. Tel. Stanfordville 2602.
Kleeburg, Ludwig
COXSACKIE, Greene Co.
Kleinke, Edward F., Glensmere Farm
GLENMONT, Albany Co.
Kleinke, Henry C. R., Lone Oaks Farm
ALBANY, Albany Co.
Knoedl, Julius
GREENVILLE, Greene Co.
Kohl, Albert C., Kohl Farm
CORFU, Genesee Co. Richley Rd., Darien. Tel. Darien 3710.
Komoroski Bros.
SKANEATELES, Onondaga Co.
Kovar, Paul
SKANEATELES, Onondaga Co.
Kruppenbacher, Joseph
GAYHEAD, Greene Co.
Kruppenbacher, Joseph H.
Maple Ave., GREENVILLE, Greene Co.
Kudlack, Mrs. Katherine
GREENVILLE, Greene Co.
Kuszlyk, Paul
CHURCHVILLE, Monroe Co. 2 mi. south of Rt. 33A.

LaFleur, William
CAMILLUS, Onondaga Co.
Lake, H. Sherman, Maple Lawn Farms
LYONS, Wayne Co. 1 mi. west of Rt. 14 at Alloway. Tel. Lyons 687W1.
Lake, James & Sons
WARNERS, Onondaga Co. 1 mi. north of Warners.
Lane, John & Alice, Highbank Farm
BALLSTON SPA, Saratoga Co. John Lane, Mgr. Middle Line Rd. Town of Ballston. Tel. 57W1.
Larkin, Harry H., Old Meadow Farm
BUFFALO, Erie Co. E. Quaker Rd., Orchard Park. Kenneth J. Gebel, Mgr. Tel. MA 3190.

Levy, Lawrence, Coldbrook Farms.
BEDFORD VILLAGE, Westchester Co. Joe Barlow, Mgr. Tel. 4-7185.
Lewis, Mrs. Seba M. & Sons
MORRISONVILLE, Clinton Co. 1½ mi. north of Schuyler Falls. Tel. Peru 2-2416.
Lipe, Willard C., Limestone Creek Farm
MANLIUS, Onondaga Co. Pompey Center Rd., ½ mi. from Suburban Park. Tel. 2-4974.
Lohnes, Dr. James T., Jr., Deerlick Farm
JOHNSONVILLE, Rensselaer Co.
Long, Harry
SURPRISE, Greene Co.
Long Island Agricultural & Technical Institute
FARMINGDALE, Suffolk Co. Melville Rd. Tel. 2-2500.
Long, Robert S., Arnoldia Farm
BERGEN, Genesee Co. Lake Rd., 3 mi. south of Bergen. Tel. 37F22.
Losee, Clarence
SURPRISE, Greene Co.
Losee, Raymond S.
SURPRISE, Greene Co.
Louden, Donald
BAINBRIDGE, Chenango Co.
Lyons, Walter R., Fern-Wood Farm
MELROSE, Rensselaer Co. 1 mi. northwest of Melrose. Tel. Valley Falls 102F12.

Mabie, Herbert J., Distant View Farm
WESTFORD, Otsego Co. 4½ miles south of South Valley on Worcester Rd. Tel. 5823.
MacElroy, Douglas R., Birch Brae Farm
BALLSTON LAKE, Saratoga Co. Rt. 146A. Tel TR 7-7187.
Mann, Wm. J., Castleton Heights Farm
SCHODACK LANDING, Rensselaer Co. On Muitzeskill Rd. Tel. 5888.
Manroe, Wallace, Farview Farm
RED CREEK, Cayuga Co. ¼ mile north of Victory.
Mapstone, George
SKANEATELES, Onondaga Co. 3½ miles southwest of Skaneateles County Line.
Marsh Farms
CANANDAIGUA, Ontario Co. 5 miles east of Canandaigua. Tel. 1168R.
Martin, Leon B.
PERRY, Wyoming Co. On Reservation Rd., 4 mi. south of Perry.
Matthews, Walter J.
CATSKILL, Greene Co.
Mattoon, Joseph & Son, Flint View Farm
PHELPS, Ontario Co. 3 mi. south of Phelps. Wm. Mattoon, Mgr. Tels. 210M2—210J.
May, Herman, May's Farm
WESTERLO, Albany Co. In Township of Westerlo. Tel. 2872.
May, John H., Jr. & George H., Maybrook Farm
LAGRANGEVILLE, Dutchess Co. 1½ mi. east of Moores Mills. Tel. Millbrook 2503.
McBride, Lloyd, Rocky Ridge Farm
PERRY, Wyoming Co. 2½ mi. south of Perry on Reservation Rd. Meryl McBride, Mgr. Tel. 233F2.
McCormack, Bertha or Gertrude Scott
MEMPHIS, Onondaga Co.
McDonald Farms
CORTLAND, Cortland Co. 3 mi. from Cortland on East River Rd. K. C. Sly, Mgr. Tel. 1641.
Meaker, Harold F., Everbusy Farm
MEMPHIS, Onondaga Co. 1 mi. south of Plainville. Tel. 473W1.
Melvin, Elmer
LIVERPOOL, Onondaga Co.
Menzies, Orville, Mengus Farm
IRA, Cayuga Co. 2 mi. southeast of Ira. Tel. Cato R-80987.
Menzies, Vincent, Golden Acres
CATO, Cayuga Co. 4 mi. north of Cato. Tel. Tremont 81595.
Meyer, Charles C.
HANNACROIX, Albany Co.
Meyert, Mrs. J.
GREENVILLE, Greene Co.
Milspaw, Ray H., Maple Heights
CHERRY CREEK, Chautauqua Co. 3 mi. southwest of Cherry Creek. Tel. 2753.
Moore, Charles J., Langmore Farm
TROY, Rensselaer Co. Rt. 2, 6 mi. east of Troy. H. C. Moore, Mgr. Tel. BRidge 93144.
Moore, Maynard C., El Moore Farm
KENT, Orleans Co. Tel. Waterport 2627.
Morlock, Ernst
WESTERLO, Albany Co.
Morrow, Lawrence
CLIMAX, Greene Co.
Mosher, Mrs. D. R. & Ralph A., Ridgeway Farm
UNION SPRINGS, Cayuga Co. Rt. 34B, 9 mi. southwest of Auburn. Tel. Auburn 23966.
Moskal, Theodore
WEST COXSACKIE, Greene Co.
Motley, Helen R. C., Wychmere Farm
ONTARIO, Wayne Co. 3½ mi. north and west of Ontario on Lake Rd. Clifford W. Smith, Mgr. Tel. 2623.
Murphy, Stanley & John, Wandering Brook Farm
TULLY, Onondaga Co. Route 80, 4 mi. west of Tully. Stanley E. Murphy, Mgr. Tels. 2778 or 2374.

Nelms, Homer L., Med-O-Dale Farms
ALTAMONT, Albany Co. Meadow Dale Road. Clifford E. Greene, Mgr. Tel. Altamont 2891.
Neville, J. H.
GROTON, Tompkins Co.

Nevin ,George, Orchard Grove Farm
LONG EDDY, Delaware Co. 5 mi. north of Long Eddy off Rt. 97. Tel. 17F15.
Newman, Ernest F., Newman Farms
BAINBRIDGE, Chenango Co. ½ mi. east on N. Y. Rt. 206.
New York Artificial Breeders Coop., Inc.
ITHACA, Tompkins Co. Maurice W. Johnson, Mgr. Farm located on Judd Falls Road.
Nichols, Jane N., Uplands Farm
COLD SPRING HARBOR, Suffolk Co. J. Poulouin, Mgr. Tel. CSH 2-2741J.

Oaks, Charles O., Oaks Farm
NORTH ROSE, Wayne Co. ½ mi. north of North Rose on Rt. 89.
O'Connor, Mrs. Lydia A., Rocky Ledge Farm
SCHUYLERVILLE, Saratoga Co. Farm at Quaker Springs. Tel. Saratoga 206W1.
Ondrek, Harry
FREEHOLD, Greene Co.
Osborne, Mark, Osborne Acres
FULTON, Oswego Co. Weed Rd. John Soderholm, Mgr. Tel. 2-2116.
Osborne, Orville S., Jr.
SKANEATELES, Onondaga Co.
Osgood, Charles
SKANEATELES, Onondaga Co.
Osgood, John, Sunnyslope Farm
PIKE, Wyoming Co. Tel. Castile 53F14.
Outhouse, Richard P., May Rich Farm
CANANDAIGUA, Ontario Co. 2 mi. northwest of Canandaigua. Tel. 1309J.

Pabst, Rowland J., Killdee Meadow Farms
GREENVILLE, Albany Co. 1 mile east and 1 mile north of Sheppard's Corners on Dewey Rd. Tel. 55339.
Palmer, Maxwell S.
GREENVILLE, Albany Co. 1½ mi. west of South Westerlo.
Parker, L. J. & Son
TRUXSTON, Cortland Co.
Parnell, J. Arthur, Elm Summit Farm
PIFFARD, Livingston Co. 1 mi. west of Greigsville on Rt. 63.
Parnell, Stewart E., Little Falls Farm
PIFFARD, Livingston Co. 1 mi. northwest of Greigsville. Tel. Geneseo 847F3.
Passuello, Ferruccio
BLOOMVILLE, Delaware Co. 2 mi. west of Bloomville, off Rt. 10.
Pattington, Russell F., Maplehurst Farm
SCIPIO CENTER, Cayuga Co. State Rt. 34B at Scipioville. Tel. Poplar Ridge 2173.
Payne, Ethel, Silver Mt. Farm
MILLERTON, Dutchess Co. Bernie Morrison, Mgr. Tel. Amenia 132R.
Peck, G. Harold, Peckhurst Farm
SCHUYLERVILLE, Saratoga Co. 3 mi. west of Schuylerville, 9 mi. east of Saratoga. Tel. 3950.
Penta, James J., Memory Lane Farm
WOLCOTT, Wayne Co. 8 mi. north of Wolcott. Tel. 4210.
Peonantanida, Paul
FREEHOLD, Greene Co. King Hill Rd.
Pepperdine, Porter, Grand View Farm
CATTARAUGUS, Cattaraugus Co. 1 mi. east of Cattaraugus.
Perham, Gerald
MALONE, Franklin Co. ¼ mi. east of Malone on Rt. 11.
Perrin, Mr. & Mrs. Clarence, Cla-Fer-Mar Farm
CANTON, St. Lawrence Co. 1st farm out of Canton on Rt. 68. Tel. Canton 3040.
Peterson, Ross A., Alfadino Farm
SKANEATELES, Onondaga Co. Old Seneca Tpk. Tel. 593.
Petteys, Havard, Arrow Farm
GREENWICH, Washington Co. Rt. 40, 4 mi. south of Greenwich. Tel. 7051.
Pfaffenbach, Elmer B., Cozy Dale Farm
SCOTIA, Schenectady Co. Glenridge Rd. Tel. Sch. 4-3493.
Phillips, Raymond C.
CANANDAIGUA, R. D. 4, Ontario Co.
Pickup, Edward D., Butternut Cress Farm
CHERRY CREEK, Chautauqua Co. 2½ mi. southwest of Cherry Creek. Tel. 2755.
Pickup, Harold C.
CHERRY CREEK, Chautauqua Co. 1½ mi. southwest of Cherry Creek. Tel. 2758.
Planavsky, John
SANITARY SPRINGS, Broome Co. Pleasant Hill Rd. off Rt. 7. Tel. 378R2.
Popp, Beatrice
LEICESTER, Livingston Co. On Rt. 49, 3 mi. southwest of Leicester.
Poultney, Howard
OAK HILL, Greene Co.
Preisner, B.
FREEHOLD, Greene Co.
Preputin, Andrew
SOUTH CAIRO, Greene Co.
Primrose, Edward H.
JORDAN, Onondaga Co.
Prouty, Dallas E. & Ethel L., Brookdell Farm
FORT ANN, Washington Co. 5 mi. northwest of Fort Ann on So. Bay Rd. Tel. 4163. Paul D. Prouty, Mgr. Tel. 4161.
Purcell, John L.
AURORA, Cayuga Co.

Quinlan, Roger
TULLY, Onondaga Co.

Randall, Leon P., Le Clarin Farm
CORTLAND, Cortland Co. E. River Rd., 3 mi. from Cortland. Clayton Randall, Mgr. Tel. 1562J.
Rasbeck, Lyle & Robert, Flo-Bert-Ly-Farm
OSWEGO, Oswego Co. ½ mi. west of City Line on Rt. 104. Tel. 549.
Rath Bros., Meadow View Farm
PITTSFORD, Monroe Co. Stone Rd. A. J. Rath, Mgr. Tel. Roch. Hillside 3081R.
Reeves, Edward T., Win-On-A Farms
BALDWINSVILLE, Onondaga Co. 6 mi. northwest of Baldwinsville, Reeves Rd. Tel. 9M1.
Reeves, George
BALDWINSVILLE, Onondaga Co. Wheaton Rd., Lysander. Tel. 1F12.
Reeves, Richard
JORDAN, Onondaga Co.
Reinhard, S. P. & Son
BALDWINSVILLE, Onondaga Co.
Rhodes, James
SKANEATELES, Onondaga Co.
Rich, Harry E., Caldwell Place Farm
MARION, Wayne Co. 1 mile south of Marion, Newark Rd. Tel. 4585.
Rich, John S., Caldwell Place Farm
MARION, Wayne Co. 1 mile south of Marion, Newark Rd. Tel. 4585.
Rickard, H. J.
JORDAN, Onondaga Co.
Rieflin, Oscar G., Rieflin Farms
WEBSTER, Monroe Co. 440 Salt Road North, off Rt. 104. Tel. 539W.
Riford, L. S. & T. M. Staples, Greystone Farm
AUBURN, Cayuga Co. West Genesee Rd., 3 miles west of Auburn. T. M. Staples, Mgr. Tels. 2-6332 or 2-5793.
Ripley, Charles, Fall Creek Farm
CORTLAND, Cayuga Co. Rt. 41A. Tel. 271 semp.
Robbins, Elinor Groesbeck, Meadow Ridge Farm
COXSACKIE, Greene Co. 2 mi. south of Coxsackie Village on Rt. 385. Jay D. Warner, Mgr. Tels. 6-3141 & 6-3145.
Robinson, H. C.
AURORA, Cayuga Co.
Robinson, Lyle A., Innsboro Farm
CANAJOHARIE, Montgomery Co. Rt. 163. Tel. 35386.
Roerig Bros., Malta Farms
ROUND LAKE, Saratoga Co. 1 mi. west of Round Lake. John & Felix Roerig, Mgrs. Tel. 3633.
Rogers, Charles F., Rogers Farm
RANDOLPH, Cattaraugus Co. Village of Randolph on Rt. 17. Tel. 23-762.
Rooke, Charles G.
LYONS, Wayne Co.
Rork, Leon E.
BLACK CREEK, Allegany Co.
Rudowicz, John
FREEHOLD, Greene Co.
Rutkiewicz, Xaver, Spring Grove Farm
RAVENA, Albany Co. Rt. 143, 2½ mi. west of Ravena. Tel. 84523.
Rybak, Mathew
CASTILE, Wyoming Co. Reservation Rd., 1½ mi. north of Castile.
Ryder, W. T. & Son, Maple Border Farm
FREDONIA, Chautauqua Co. 8 mi. east of Fredonia on Rt. 83. Charles (Bill) Ryder, Mgr. Tel. Forestville 4756.
Rymph, Ernest A., Pleasant Knob Farm
GREENWICH, Washington Co. 3 mi. south of Greenwich. Tel. 2418.

Salway, Frank
MARIETTA, Onondaga Co.
Sanford, E. A. & Sons
CLIFTON SPRINGS, Ontario Co.
Sargent, Mrs. Eva
BALDWINSVILLE, Onondaga Co.
Scharping, Gerald F., Shady Maples Farm
ALBION, Orleans Co. 3 mi. northeast of Albion on Crandall Rd. Tel. 1033M1.
Scheller, Bernard
WEST COXSACKIE, Greene Co.
Schlegel, E. D., Damian Farms
80 Brunswick St., ROCHESTER. Farm located at Conesus in Livingston Co.
Schneider, Emanuel J., Cedar Hedge Farm
CASTORLAND, Lewis Co. Carthage-Crogham Road. Tel. Carthage 1185W1.
Schwetz, Charles
FREEHOLD, Greene Co.
Schwetz, Mrs. Marie
FREEHOLD, Greene Co.
Scutt, Dana R., Dana Meads Farm
CUBA, Albany Co. Just east of Cuba. Tel. 40.
Seeley, Fred
MARCELLUS, Onondaga Co.
Sefca, Martin
SKANEATELES, Onondaga Co.
Seiber, Anton
CLIMAX, Greene Co.
Shaw, Woodard, Woodstock Farm
GLOVERSVILLE, Fulton Co. East State St., Gloversville. Donald Baldwin, Mgr. Tel. 43260.
Sheldon, L. W. & Sons, Lynworth Farm
FULTON, Oswego Co. Farm located west of Fulton. Gordon Sheldon, Mgr. Tel. 2-8554.
Shultes, Wm. A.
CATSKILL, Greene Co.
Shultis, Hanford J., Windy Acres Farm
KELLY CORNERS, Delaware Co. From Kelly Corners toward Denver, 1st left, 3rd farm. Tel. Roxbury 2874.
Smith, Calvin
FREEHOLD, Greene Co.

Smith, Edward & Son, Locust Brook Farm
BALLSTON SPA, Saratoga Co. Farm located Birchton. Tel. 445M1.
Smith, Floyd V.
HANNACROIX, Greene Co.
Smith, Floyd & Wilmer, Spring Hill Farm
RICHMONDVILLE, Schoharie Co. Brooker Hollow. Tel. 4173.
Smith, George S., Gable Farm
COXSACKIE, Greene Co. South of Town on 385. Tel. 64033.
Smith, Howard C., Chickawippe Farm
GENEVA, Seneca Co. East Seneca Lake Rd, 6 mi. south of Geneva. Tel. MacDougall 2771.
Smith, Leon K., Leabell Farm
DEPOSIT, Broome Co. 3 mi. west of Deposit, Rt. 17. Tel. 344J.
Smithgall, Frank & Sons
PERRY, Wyoming Co. Rt. 39, east of Perry. Tel. Perry 291F23.
Snider, Everett
WESTERLO, Albany Co.
Snyder, Earl W.
CHERRY VALLEY, Otsego Co.
Snyder, H. F. & W. H. Pengelly, Maplelawn Farm
CHURCHVILLE, Monroe Co. 2 mi. northeast of Churchville. Tel. 641F13.
Sokolowski, Raymond B.
JORDAN, Onondaga Co.
Somes, Floyd & Son, Circleview Farm
MEMPHIS, Onondaga Co. Rt. 31. Tel. Jordan 6893.
Southard, Floyd & Son, Clover Hill Farm
IRA, Cayuga Co. 3 mi. northeast of Meridian on Lysander Rd. Tel. Valley 7-0077.
Spengler, Horst
WESTERLO, Albany Co.
Stanton, Douglas, Old Homestead Farm
GREENVILLE, Greene Co. 22 mi. south of Albany on Rt. 32. Tel. 54143.
Stegmaier, Fritz
GREENVILLE, Greene Co.
Stein, James, Senecaside Farm
WEEDSPORT, Cayuga Co.
Sterritt, Ernest & William
ATHENS, Greene Co.
Stever, N. F. & Sons, Stever Farms
JOHNSON CITY, Broome Co. 3 mi. north of Endwell, Farm to Mkt. Rd. Bob Stever, Mgr. Tel. Endicott 55081.
Stickney, Grover
BROCKPORT, Monroe Co.
Stiles, Charles H. & Lyndon, Greenacre Farms
MOIRA, Franklin Co. Rt. 11. Tel. 7638.
Stillman, Chauncey, Wethersfield Farm
AMENIA, Dutchess Co. 7 mi. northwest of Amenia. Owen R. Boyd, Mgr. Tel. 136.
Stire, John
DURHAM, Greene Co.
Stokes, Donald S. & Chester Moore
WATERTOWN, Jefferson Co. Sackets Harbor Road.
Stone, Floyd E. or Lloyd J.
CALEDONIA, Livingston Co.
Strahan, Mr. & Mrs. Leo M., Maplawn Farm
BELMONT, Allegany Co. Main road between Belmont and Scio. Tel. 5182.
Streett, John W. & Beatrice D., Philghent Farm
GHENT, Columbia Co.
Summerville, Wilfred, Summer Villa Farm
FULTON, Oswego Co. One mile north of Bowens Corners. Tel. Lysander 103F31.
Sunquest, Oscar
STILLWATER, Saratoga Co.
Suttmeier, Peter
SOUTH CAIRO, Greene Co.
Swanson, Mr. & Mrs. J. Algot
JAMESTOWN, Chautauqua Co.
Swartout, Wallace
COXSACKIE, Greene Co.
Symes, Harry & Son, Symesdale Farm
WALWORTH, Wayne Co. 1 mi. north of Walworth on Walworth—Ontario Rd. Tel. Palmyra 701J1.

Tallman, Clarence D., Orchard Park Farm
SILVER SPRINGS, Wyoming Co. Oatka Road. Angelo Lamitina, Mgr.
Tarbell, Est. Gage E., Tarbell Guernsey Farm
SMITHVILLE FLATS, Chenango Co. Rt. 41. 2 mi. northwest of Smithville Flats. A. K. Wightman, Mgr. Tel. 153F21 Greene.
Tarbox, George F. & Son
TROY, Rensselaer Co.
Taylor, Wm. M., Glendale Guernsey Farm
SLINGERLANDS, Albany Co. New Scotland Rd. 85-85A. Tel. Albany 9751.
Thiedmann, Anton
RAVENA, Albany Co.
Thiel, Carl
JORDAN, Onondaga Co.
Thomas, Harold & Sons, Astowela Farm
STANLEY, Ontario Co. 1 mi. from Gorham on Penn Yan Rd. Tel. Stanley 54F5.
Thomas, J. Fayette, Bear Hill Farm
STILLWATER, Saratoga Co. Tel. Saratoga Springs 48R2.
Thompson, Ray, Elmbrook Farm
NEW WOODSTOCK, Madison Co. 5 mi. south of Cazenovia. Tel. 21F4 New Woodstock.
Thomson, Milton, Windfall Farm
WALTON, Delaware Co. North of Walton. Tel. 35Y3.
Tiffany, Harold
CATSKILL, Greene Co.

Titus, R. B. & Son, Wyoming Guernsey Farm
WYOMING, Wyoming Co. 1 mi. west of Wyoming Village. Tel. 3F21.
Tomlin, Clement
BALLSTON LAKE, Albany Co.
Tompkins, Mrs. Nora
ATHENS, Greene Co.
Travis, Warren W., Travis Colonial Homestead
LEEDS, Greene Co. Town of Athens. Tel. Catskill 873R1.
Turon, George, Shady Hill Farm
GREENVILLE, Greene Co.
Tuttle, Lynn R. & Ruth G., Gazlay Farm
FRANKFORT, Otsego Co. Paul F. Jones, Mgr. Farm located at So. Edmeston. Tel. 1264
Tuttle, Tracy
CHURCHVILLE, Monroe Co. South of 33A.

Vandenburgh, Mrs. Paul, Vandenburgh Farm
COXSACKIE, Greene Co. 3 mi. west of Coxsackie. James C. Haines, Mgr. Tel. 6-2942.
Van Derzee, Jay, Veldt Kill Farm
RAVENA, Albany Co. 4 mi. west of Ravena on Rt. 143. Tel. 526F4.
Van Kleeck, George, Van Kleeck Farm
SOUTH KORTRIGHT, Delaware Co. 1½ mi. west of South Kortright.
Van Kompen, Henry
GREENVILLE, Greene Co.
Van Quekelberg, Leon, Corner View Farm
NEWARK, Wayne Co. 2.5 mi. southwest of Newark. Tel. 1244R2.
Vassar College Farms
POUGHKEEPSIE, Dutchess Co. Edward Briggs, Mgr. Tel. 2800.
Vincent, Thomas
MARCELLUS, Onondaga Co.

Waldron, Peter
FREEHOLD, Greene Co.
Wasson, Miss J. C.
ALTAMONT, Albany Co.
Weaver, Mrs. Margaret K.
RHINEBECK, Dutchess Co.
Weeks, Gerald
SURPRISE, Greene Co.
Weil, Mrs. Ruth Alice N., Hickory Hill Farm
KATONAH, Westchester Co. 1 mi. south of Katonah on Rt. 22. Jos. E. Bickman, Mgr. Tel. Kat. 4-0755M.
West, Robert, Pine Grove Farm
DUANESBURG, Schenectady Co.
Wetherwax, Ronald, Hillcrest Farm
WYOMING, Wyoming Co. ¼ mi. west of Wyoming. Tel. 3422.
Wheeler, Raymond, Wheeler Acres
MARIETTA, Onondaga Co. 1 mi. east of Amber on Amber—Tully Rd. Tel. Amber 2144.
White, John H.
BROCKPORT, Monroe Co.
White, Molly L., Gayhead Guernsey Farm
COXSACKIE, Greene Co.
Whiting, Ralph J.
HANCOCK, Delaware Co.
Wightman, Glenn T. & Edna D., Prospect View Farm
BOLIVAR, Allegany Co. 1 mi. north of Richburg, W. Notch Rd. Tel. Bolivar 497R1.
Wikstrom, A. S., Arlen Farms
SKANEATELES, Onondaga Co. Kenneth Laxton, Mgr. Tel. Skan. 348.
Wilkie, John, Forge Hill Farm
NEWBURGH, Orange Co. Rt. 94 near Vails Gate. Chas. A. Slater, Mgr. Tel. 4797.
Williams, Earl S., Brookside Farm
NORTH CHATHAM, Columbia Co.

Wilsie, H. B.
EAST BERNE, Albany Co.
Wilsie, Jarvey
VOORHEESVILLE, Albany Co.
Wilson, H. B., Meadowbrook Farm
CALEDONIA, Livingston Co. 1½ mi. south on Casey Rd., off U. S. 20. Tel. 5868.
Wilson, James R., Glenrill Farm
NEWARK VALLEY, Tioga Co. West of Newark Valley—Owego Creek Rd. Tel. 34F4.
Winne, Clyde
FEURA BUSH, Albany Co.
Wood, Dwight D.
VICTOR, Ontario Co.
Wood, M. R.
BALLSTON LAKE, Saratoga Co.
Wright Bros.
ALBION, Orleans Co.
Wright, Ralph
OSWEGO, Oswego Co.

Yakimoff, Nathan, Pine Hill Farm
KATONAH, Westchester Co.
Yates, S. S., Saddleback Farms
CANAJOHARIE, Montgomery Co. Woodrow Follett, Mgr. Tel. 3-8850.
Yeomans, J. O. & K. D., Elmcrest Farms
COXSACKIE, Greene Co. Kenneth A. Wheatley, Supt. Russell Sutton, Jr., Mgr. 1 mi. south of Coxsackie on Rt. 385. Tel. 6-1800.
Youngs, Fred P.
WEST COXSACKIE, Greene Co.

Zelias, Walter
MEMPHIS, Onondaga Co.
Zornow, Theo. A. & Theo. J., Pittsford Farms
PITTSFORD, Monroe Co. Theo. A. Zornow, Mgr. Tel. Pittsford 46.

DISTRICT GUERNSEY CLUBS

ALLEGANY TRI-COUNTY (1954 officers)
(Serving the Allegany, Steuben, and eastern Cattaraugus County area)
President: CHARLES G. SMITH, Fillmore, N. Y.
Vice-President: FRED MCVEY, Black Creek, N. Y.
Sec'y-Treasurer: ABBY R. SWIFT, Cuba, N. Y.

CAPITAL DISTRICT (1954 officers)
(Serving the eastern New York area surrounding Albany)
President: MISS HELEN HYLAND, Craryville, N. Y.
Vice-President: DALLAS E. PROUTY, Fort Ann, N. Y.
Sec'y-Treasurer: FRANK G. COWHERD, Valley Falls, N. Y.

DUTCHESS COUNTY (1954 officers)
(Serving Dutchess County and southeastern New York)
President: DAVID F. YOUNGER, Yorktown Heights, N. Y.
Vice-President: T. W. PRENTICE, JR., Millbrook, N. Y.
Sec'y-Treasurer: ED BRIGGS, Vassar College Farm, Poughkeepsie, N. Y.

FINGER LAKES (1953 officers)
(Serving central New York, including Cayuga, Cortland, Onondaga and Tompkins counties)
President: BERTRAND BUCK, Groton, N. Y.
Vice-President: ROY J. KAMM, Marietta, N. Y.
Secretary: L. S. RIFORD, JR., West Genesee Rd., Auburn, N. Y.
Treasurer: LEON P. RANDALL, Cortland, N. Y.

MOHICAN DISTRICT (1953 officers)
(Serving east central New York, including Delaware, Herkimer, Ostego and Schoharie counties)
President: GEORGE VAN KLEECK, South Kortright, N. Y.
Vice-President: E. ELLIS ELWOOD, Fort Plain, N. Y.
Sec'y-Treasurer: LAURENCE D. HANSEN, South Valley, N. Y.

SOUTHERN TIER (1953 officers)
(Serving the south central New York area, including Broome, Chenango and Tioga counties)
President: ROBERT A. STEVER, Johnson City, N. Y.
Sec'y-Treasurer: MRS. A. K. WIGHTMAN, Smithville Flats, N. Y.

WAYNE COUNTY (1953 officers)
(Serving the Rochester area of Wayne, Monroe and Ontario counties)
President: CLARENCE M. HEPBURN, Ontario, N. Y.
Vice-President: H. SHERMAN LAKE, Lyons, N. Y.
Sec'y-Treasurer: CLIFFORD W. SMITH, Ontario, N. Y.

WESTERN NEW YORK (1954 officers)
(Serving Western New York, including Chautauqua, Erie, Niagara and western Cattaraugus counties)
President: MISS RUTH JACKSON, Ashville, N. Y.
Vice-President: DR. JAMES M. CARR, Little Valley, N. Y.
Sec'y-Treasurer: RAYMOND P. HEWES, Mayville, N. Y.

WYOMING COUNTY (1954 officers)
(Serving the Wyoming County area, including breeders from Genesee, Livingston and Orleans counties)
President: MRS. ELMER BAGG, Warsaw, N. Y.
Vice-President: CARL L. GRAVES, Arcade, N. Y.
Sec'y-Treasurer: HOMER TITUS, Wyoming, N. Y.

The New York State Guernsey Breeders' Co-Operative, Inc., and the Guernsey Breeders' Journal take pride in presenting this 1954 directory. It is the largest single state directory yet published, and we are taking this opportunity to thank the breeders of New York State for their support in making this possible.

Copies of the complete directory are available and may be obtained by contacting John A. Sims 1606 East Erie Blvd., Syracuse, N. Y.

PHILGHENT FARMS

REGISTERED GUERNSEY CATTLE

GHENT, NEW YORK

1952 D.H.I.A. HERD AVERAGE

9251 LBS. MILK, 449 LBS. FAT

MR. and MRS. JOHN W. STREETT, Owners

Telephone: Philmont 2431

MERRILL TROMBLY, Herdsman

IN SERVICE—A "Valor" son out of an 816 lb. dam.

VALOR FERDINAND PRINCE

Born August 20, 1948

"PRINCE" is by Coldspring's Hardwick's Valor, he a son of Hardwick's Royal, A. R., out of Coldspring's Valor's Bess, 12146—704—GG, 15228—835—AA, Very Good '47.

His Dam

O'HARA'S FARM PRINCESS, 15453—816—A
1 A. R. daughter: **Kitchener Royal Princess**
17724—903—6yrs—365

Valor Ferdinand Prince is for sale.
His daughters are for sale.

ELMHURST FARM

Farm located on Riders Mills Road

Owners:
JOHN ALDEN ..... **Troy, R. D. 4, New York**
C. A. FREDENBURG ..... **Nassau, New York**

WINDY ACRES FARM

Located 1 mile south of East Durham
Greene County, New York

You can make a Lucky Strike with a son of

LUCKY STRIKE OF WINDY ACRES

Born July 13, 1952

Sire: **Groton House Noble**, a son of Fra-Mar Coronation Noble, A. R., out of Coronation Wilma, 14389—655—F, dam of Coronation Wistful, 15488—716—Sr3.

His Dam

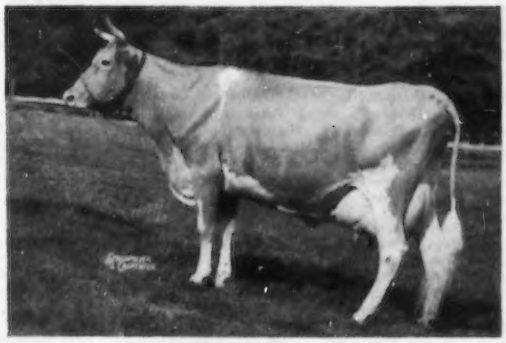

MELODY OF WOODSIDE
11774—648—Jr2C, 15710—840—Jr3. 7 D.H.I.A. records up to 11680—551. Lifetime production 90,752—4,615. Just fresh at 14 years—milking 58 lbs.

Her son, **Melody's Eureka of Windy Acres**, in service at NYABC. Dam of **Harmony of Woodside**, 12686—758—Sr3 and **Melody's Gold Star**, 3 D.H.I.A. records up to 12890—598 fat.

STOCK FOR SALE — VISITORS WELCOME

FRANK BUONICONTO, Owner **Cairo, New York**
Tel. Cairo 9-2475

BROOKSIDE FARM

Herd on D.H.I.A. Test

Our herd is built around 9 cow families
from which our 2 herd sires were selected

AJAX'S GOVERNOR OF BROOKSIDE

Born December 28, 1948

Sire: **Caumsett Ajax**, owned by N.Y.A.B.C. 44 daughters average 8750—411—305—2x M.E.

Dam: **Honeysuckle of Brookside**, 48,710 lbs. milk, 2,379 lbs. fat in 4 lactations, an average of 31.9 lbs. milk per day. 2 daughters in the herd: **General's Hester of Brookside**, 4 records average 8550—430—2x. **Highlander's Hera of Brookside**, 8480—419—Sr2—314 days—2x.

JUNIOR HERD SIRE

GOVERNOR'S HONOR OF BROOKSIDE

Born September 27, 1952

Sire: **"Ajax's Governor"** (above)

Dam: **Highlander's Hera of Brookside** (above)

Some Of Our Top Brood Cows

DONNA MARIE OF WYNNEWOOD—5 records average 8128—399—2x.

FAITHFUL OF BROOKSIDE—Lifetime production, 74410—5.2%—3874.

LADY MARGIE'S BETSY—4 records average 10345—446—2x. 3 daughters in the herd.

GENERAL'S FAY OF BROOKSIDE—4 records average 7577—445—2x.

Stock For Sale — Backed by Production and Longevity

VISITORS WELCOME

EARL S. WILLIAMS, Owner **North Chatham, N. Y.**

Tel. No. Chatham 8-1015

CANADA—OUR GOOD NEIGHBORS

SEND THEIR BEST

6th McDONALD SALE, Cortland, New York — Monday, May 31, 1954

Her Daughter In Sale

WEY ACRES LEVITY SHERRY. Sold for $11,500, resold for $9,000. Very Good '48—Excellent '51. 15701—709—Jr2C, 17684—799—Sr4. Recently completed a Canadian record of 17981—821—mature—305C—2x.

Her daughter . . . **MAPLEWOOD H. SHERRY**, born November 30, 1952. **Consigned by Maplewood Farms Ltd., Maple, Ontario.**

Paternal Granddam To "Jim's Angela"

McDONALD FARMS ILAMAE. Excellent '47. 11564—547—Jr2C—2x, 14474—681—Sr3, 17032—751—5yrsC. Sold in 1948 Klondike Sale for $5,500. She is dam of Ben Tulloch Ideal Jim, he sire of **MAPLEWOOD JIM'S ANGELA**, born February 20, 1952. "Jim's Angela" is out of McDonald Farms Ideal Martha, sold for $2,100 in 1951, 12795—640—Sr2. **Consigned by Maplewood Farms Ltd., Maple, Ontario.**

This First Prize Produce And A Full Sister Sell.

CROSSLAND FOREMOST DONNA, E '53

9278—474—2yrs—2x. Has over 10,000 lbs. milk in 7 months as a 3-year-old. 1st prize Aged Cow, Sr. and Gr. Champion, Ottawa Central Exposition, Markham Championship Show (192 head) 1953, Res. Sr. and Gr. Champion, Bearrie Club Show, 1953. Member of 1st Get of Sire and 1st Produce of Dam, Ottawa, Bearrie, Markham, Royal Winter Fair.

Paternal Granddam To Maplewood H. Sherry

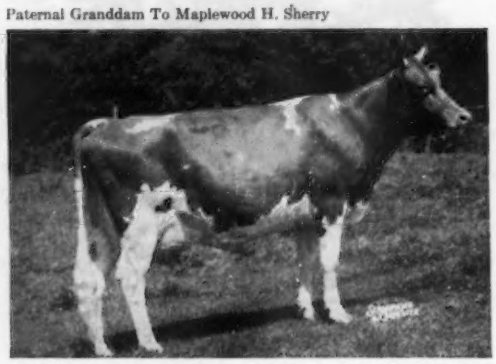

McDONALD FARMS GENTLE. Excellent '47 '48 '50. 11049—690—Sr3, 12646—736—5yrs.

Sire: Foremost Prediction, A. R.

Dam: Douglaston Lady Augusta, Excellent '47 '48, 12106—607—Jr3. Dam of 4 Excellent and 1 Very Good daughters.

"Gentle" is dam of McDonald Farms High Oneida ($10,000), he sire of **Maplewood H. Sherry.**

Her Daughter In Sale

SHERLIE OF MARJAHEIM ($5,000). Classified Excellent in Canada. 14333—835—Jr3. A daughter of McDonald Farms Prediction Jr. and dam of **FRASERDALE REX'S SHERLIE**, a yearling daughter of McDonald Farms Pre Rex, a son of McDonald Farms Prediction, A. R. and out of McDonald Farms S. Music, 12707—660—Jr2C, a daughter of McDonald Farms Flute, 13661—721—5yrs, Excellent 3 times. "S. Music" is a maternal sister to McDonald Farms King's Keepsake ($14,500, resold for $9,100). "Rex's Sherlie" is **consigned by Jack Fraser, Concord, Ontario.**

Ernest Crossland, New Market, Ontario, consigns . . .

3 full sisters . . . all by Foremost Royal Design, a class AA bull with 43 R. O. P. daughters. He is a son of **Foremost Prediction, A. R.** All are out of Crossland Royal Cecelia (VG), 12021—598—5yrs—2x, 10277—494—2yrs—2x. "Cecelia" is a half-sister to Crossland Royal Lady, 16525—844—3yrs—2nd place on Canadian Honor Roll, 17780—953—mature—4th on Honor Roll.

"Dolly 2d" and "Daffodil" (pictured opposite) were 1st prize Produce, Royal Winter Fair, 1953. "Dolly 2d," "Daffodil" and "Donna," all full sisters were 1st Three Best Uddered Cows at the Royal Winter Fair, 1953, beating such great Excellent cows as Walnut Corner's Levity Stella, Gray Haven Lad's Petunia and Hagan Farms Merry Song. These 3 plus another paternal sister made up the first prize Get of Sire at the Royal Winter Fair, 1953. "Dolly 2d" was 4th prize Aged Cow at the Royal Winter Fair, 1953. **"Donna" and "Daffodil" just classified Excellent.**

CROSSLAND FOREMOST DAFFODIL, E '53

Made 8400 lbs. milk and tested over 5% on 2x. 1st prize Dry 3-year-old, Ottawa and Bearrie, 1953. 2nd Dry 3-year-old, Markham, 2nd 3-year-old in milk, Royal Winter Fair, 1953. Member of 1st Produce, 1st Sr. Get of Sire and 1st 3 Best Uddered Cows, Ottawa, Markham, Bearrie Club Show, Royal, 1953.

THE LOUIS McL. MERRYMAN & SONS, INC. — Sparks, Maryland

FROM ACROSS THE BORDER

SEND THEIR BEST

6th McDONALD SALE, Cortland, New York — Monday, May 31, 1954

IN SALE . . . GLENVILLE FORE BRIDGET
Born July 3, 1953

Sire: Fraserdale Forecaster. A son of McDonald Farms Fore Nimble and out of Donneddy Royal Bridget, 18449—911, Canadian record.

Her Dam

ST. BRIDGET (Very Good at 12 years)
14816—679, Canadian record

"Fore Nimble," her paternal grandsire, is a double "Lady Augusta." He is sired by McDonald's Foremost Prediction, A. R. out of McDonald Farms King's Julia, 14700—752—6yrs, 3 times Very Good, a daughter of McDonald Farms Deressa, 15959—744—AA, twice Excellent daughter of "Lady Augusta." **Consigned by J. H. Crang, Glenville Farm, New Market, Ontario.**

IN SALE . . . A daughter of McDonald Farms Fore Nimble ($7,000)

KINGFIELD NIMBLE MATHILDA, born March 30, 1952. 3rd prize Junior Yearling Heifer, Royal Winter Fair, 1953. A daughter of McDonald Farms Fore Nimble, a double cross to "Lady Augusta." "Mathilda" is out of Glenerl Golden Mattie that recently finished with 823 lbs. fat.

Her Sire's Dam . . . Her Dam's Granddam

DOUGLASTON LADY AUGUSTA
Excellent '47 '48. 12106—607—E.
Dam of 4 Excellent, 1 Very Good daughter.
Consigned by Charles Burns, Kingfield Farm, King, Ontario.

A Pair From **Brooknill, Wm. S. Brooks, Paris, Ontario.**

A combination of Beauty family blood plus a Prediction and Supreme's Janice cross.

BROOKNILL B. R. JUDY (Excellent) Born March 6, 1948.

A daughter of Coldspring's B. R. Fearless out of Normadale Imperator's Jewel, a daughter of McDonald Farms Imperator, A. R. **"Judy" is due April 30, 1954 and will be fresh at sale time.** Her sire is by Coldspring's Beauty's Romulus out of Coldspring's Faithful.

BROOKNILL BEAUTY'S HESTER—Born November 28, 1951

Sire: Coldspring's Beauty's Romulus
More BEAUTY blood.

Dam: Normadale Imperator's Helen, 10488—576—4yrs—305 days, Canadian record.

A daughter of McDonald Farms Imperator ($5,200 in 1944, $6,000 in 1948). A son of McDonald Farms Prediction, A. R. out of Supreme's Janice, *20012—942—Sr4C, 19618—981—AA.

2 Granddaughters Of "Imperator" (He A Son Of "Janice") Are Selling

SUPREME'S JANICE
13717—649—FF, *20012—942—Sr4C, 19618—981—AA. 6 A. R. sons, 3 A. R. daughters—McDonald Farms Aileen, 11135—703—AA, McDonald Farms Danice, 13734—746—AA, McDonald Farms Hanice, 11874—611—5yrs—305—2x.

I hope to get some top consignments from breeders in British Columbia on the Western trip. L. McL. M.

Since its inception in 1949 the McDonald Farms Sale has been either the top or second high sale of the year. It has always been a sale of quality and a market for top Guernseys strong in McDonald bloodlines. This year's sale is already shaping up as one of the best in the series. The quality of the animals selected to date is outstanding. If you have any top females, sired by McDonald bred bulls or out of McDonald bred cows, and wish to consign, let us know and we will come by and make an inspection.

These 4 Top Bulls Are Selling

McDONALD FARMS S. TRUMPET

Born June 6, 1953. The last son of McDonald Farms Steadfast, A. R. ($21,000). Now in service at Burton Lane. "Trumpet" is a son of McDonald Farms Flute, 13661—721—5yrs. She is 3 times Excellent and a daughter of an Excellent cow, full sister to two Excellent cows and granddam of an Excellent cow. **The LADY AUGUSTA line.**

McDONALD FARMS RIVAL'S TEDDY

Born September 7, 1953. A son of McDonald Farms Pre Rival and a half-brother to "Rival's Talent," also in sale. A son of McDonald Farms Le Olga, 12880—698—Sr2C, Jr. Ch., Int., 1951; Gr. Ch., N. Y., 1st 2-year-old, Res. Ch., N.G.S., 1952; 1st 3-year-old, National, 1953. A show prospect in his own right.

McDONALD FARMS RIVAL'S TALENT

Born August 25, 1953. A son of McDonald Farms Pre Rival, undefeated Junior Champion Bull wherever shown, 1953. "Talent" is out of McDonald Farms S. Music, 12707—660—Jr2C, Very Good when dry. "Music" is a full sister to "S. Trumpet." "Talent" also traces direct to the LADY AUGUSTA family.

McDONALD FARMS TOM FOOL

Born November 5, 1953. A son of McDonald Farms High Neptune ("Hightime"—"Kings Jolly Lady," 869—7yrs, 3 times Excellent). "Tom Fool" is out of McDonald Farms S. Orchid, 13412—737—Sr2. A full sister to McDonald Farms S. Leader, sire of "Le Olga," dam of "Rival's Teddy," also in sale. "Leader's" offspring won 4 firsts, 3 seconds and a third at the National, 1953.

THE LOUIS McL. MERRYMAN & SONS, INC. — Sparks, Maryland

ONE GOAL

One Goal For Your Benefit

Here Are The Tools

1. THE BEST SIRES — CAREFULLY SELECTED

Trained experienced sire selection committeemen elected democratically by the membership work with a breed chairman, who is a member of the NYABC Board of Directors, and the cooperative's manager in selecting sires. They are aided by geneticists on the staff of the Animal Husbandry Department of the New York State College of Agriculture at Cornell University. They select sires on the basis of all the latest available information. Every sire added to the NYABC stud is carefully evaluated to meet the highest standards for production and type transmitting ability. Every sire must also pass rigid health requirements.

2. A CONTINUING SIRE TESTING PROGRAM

Sires are continually evaluated to measure their contribution to herd improvement in the herds of members under a policy of "Proving Through Artificial Breeding—Selecting The Best For Extensive Service." Through the NYABC program of proving young analyzed sires, cooperative members contribute to the supply of living bulls which have met the critical test of a desirable AB proof made in many herds under a wide variety of feeding and management conditions. *No one can buy desirably AB proved bulls. These top sires are continuously being developed by NYABC.*

3. SKILLED INSEMINATING TECHNICIANS

Technicians newly employed by local service units affiliated with NYABC are graduates of a two weeks technicians' training course sponsored jointly by the Animal Husbandry Department of Cornell University and the Field Service Department of NYABC. Before starting full time field work, most technicians serve an additional three weeks period of apprentice training at NYABC headquarters in Ithaca; so they have a more complete understanding of the operation of the organization that members own.

Your local technicians, as representatives of the farmer-owned breeding organization, keep up to date thru conferences, printed facts, and assistance from field servicemen on the latest dairy breeding facts and technics.

4. A HEADQUARTERS STAFF OF 50

A complete and careful set of records, top care for the sires, carefully controlled semen collection, processing and distributing procedures, full information for members and others interested in the program, are supplied by highly skilled, experienced headquarters employees. Many of them have grown up with the program. All of them are working for herd improvement in the herds of members.

5. SUPPORT OF RESEARCH

Seven cents of every dollar received by NYABC in the '52-'53 fiscal year went toward research projects designed to benefit and improve all of the dairy industry. Currently under way are NYABC-sponsored studies on feeding and nutrition of bulls, frequency of drawing, vibrio foetus, the production and distribution of frozen semen, analysis and evaluation of production records and other dairy research projects.

NEW YORK ARTIFICIAL BREEDERS'

BOX 528-M

WHAT IT CAN MEAN TO YOU!

Herd Improvement In The Herds of Member—Owners of New York Artificial Breeders' Cooperative, Inc.

The Results

Progress through breeding the best on the best to improve the producing ability of all dairy herds—to really assure better living for farm families.

Daughters of NYABC Guernsey Sires Produce Well — Show Well — Sell Well

Owned by Jeremy Thomas of Holcomb, N. Y., Thomas' Sungold 1111567 won the Guernsey Cow Four Years or Over and was Reserve Senior Champion Guernsey at the 1952 NYABC Show. She is a daughter of the NYABC sire Foremost Jeweler 243870. On 2x, 305 day M.E., she had one record of 11,586M, 4.4%, 510F, at that time.

Begeacres Aurelia, a senior yearling heifer daughter of the NYABC Sire Douglaston Baron Kenyon 331204, took first place in her class at the Third Annual NYABC Cattle Show. She is owned by F. B. Embury, Warsaw, N. Y.

Lynworth ReDame, daughter of the NYABC Guernsey sire, McDonald Farms Pre Leader 398391, was winner of the Guernsey Cow Four Years Old or Over class, Reserve Senior and Reserve Grand Champion Guernsey at the 1953 NYABC Cattle Show. She was also Guernsey Production Class winner with two records averaging on 2x, 305 day, M.E. basis 10,140M, 5.9%, 594F. She is owned by L. W. Sheldon & Sons, Fulton, N. Y.

Almar Farms Melodie, daughter of the NYABC sire, Fra-Mar Pharaoh 298216, was winner of the Guernsey Senior Heifer Calf Class and Junior Champion Guernsey at the Third Annual NYABC Cattle Show. Owned by Marjorie Huff of Genoa, N. Y. This animal also placed first in her class in open competition and was first and Reserve Junior Champion in the 4-H division at the 1953 New York State Fair.

Baron's Fancy of Maple Lawn 919160. A daughter of the NYABC sire Douglaston Baron Kenyon 331204, was bred by H. Sherman Lake of Lyons, N. Y., and purchased at the 1949 Wayne County Sale by Open Hearth Farms. She sold to Burton Lane Farm, Lake Forest, Illinois, for $14,000, reported to be one of the highest prices ever paid for a dairy animal in Western New York. At five years she actually produced 12,382M, 633F. on 2x, 305 days. She is officially classified "Excellent." She was first Aged, first Best Udder, Senior and Grand Champion at the Illinois and Wisconsin State Fairs in 1952.

For information about the latest AB production results, sire information and the breeding program that farmers own, in New York State and Western Vermont see your local NYABC technician or write:

COOPERATIVE, INC.

ITHACA, NEW YORK

We Are Founding Our Herd On Top Bloodlines

Coronation—Douglaston—Foremost—McDonald—Ideal

Our herd sire . . . **MAPLE LAWN'S J. C. DON** . . . born April 2, 1951

Sire: **FOREMOST J. C.'S IVANHOE,** 1st Aged Bull & Senior Champion, Palmyra Fair, 1951. First daughters now on HIR test.

Dam: **MAPLE LAWN'S BARON'S DIMPLES** (VG '51), 10024—491—Sr3—HIR—365—2x. Also dam of Maple Lawn Pal, in service at Maine A. B. C., Augusta, Maine.

This twice National Grand Champion is by a three-quarter brother to "Don's" sire.

Hagan Farms Merry Song (E '52 '53)
15123—800—Jr3—365C
Grand Champion and Best Uddered Cow at the National Guernsey Show both in 1952 and 1953.

Full sister to "Don's" dam

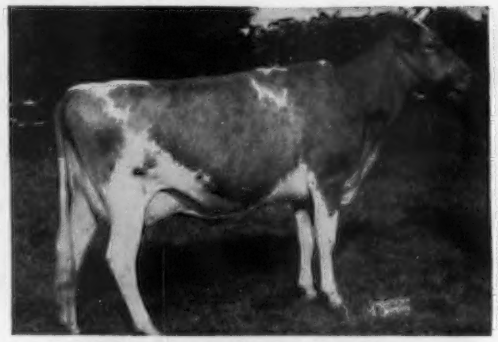

Maple Lawn's Baron Daisy (E '51)
9755—508—Jr4—HIR—305—2x
2nd 3-year-old, N. Y., 1950. Sold for $5,000 in 1952. Sired by Douglaston Baron Kenyon, A. R.

The foundation females in our herd that are being bred to Maple Lawn's J. C. Don include a group from Ideal Guernsey Farms, Augusta, N. J., and 6 daughters of Moreau Farms Chief (Fra-Mar Pharaoh—Eyeone of Hickory Hollow, 17659—931—11yrs—HIR—365—2x) that are from dams of McDonald and Foremost breeding.

A three-quarter sister to Moreau Farms Chief.

◀**MOREAU FARMS SUZETTE** (E '51 '53)
12617—547—Jr2—365
Sold for $4,000 in 1953.

Full sister to:
MOREAU FARMS PRINCESS (VG '49)
14117—664—Jr2—365 ($2,600)
15826—784—Jr3—365

MOREAU FARMS SUZANNE
11766—533—Jr2—HIR—365—2x
11369—507—Jr3—HIR—365—2x
13343—634—Jr4—HIR—305C—2x

We are following the calfhood vaccination program, and our cows are on D. H. I. A. test. Come out and see our herd when you are on Long Island or in the New York City area.

COVE HOLLOW FARM

East Hampton, New York

A. Wallace Chauncey
Louise R. Chauncey } Owners

Frank McGuire
Frank Wilson } Managers

NEW YORK STATE CHEDDAR CHEESE

From Herkimer and Oneida County Milk

RIPE — CREAMY — TANGY

PICNICS
(approximately 12½ lbs.) **$9.50**

MIDGETS
(approximately 5½ lbs.) **4.95**

SAVADAS
(approximately 3 lbs.) **3.25**

West of Mississippi River, add 75 cents on Picnics, 50 cents on Midgets, and 25 cents on Savadas.

All Prices Postpaid

SAUQUOIT VALLEY DAIRY CO., INC.
491 French Road, Utica 4, N. Y.
HENRY M. BROWN, Mgr.

DUNN & HARWOOD

New England's—New York's
Oldest Sales Managers

Our Specialty

DISPERSING PRIVATE HERDS
ESTATES — FARM EQUIPMENT

★ ★ ★

Our Fixtures

THE GUERNSEY SIRE SALE
Every spring at Eastern States
VERMONT GUERNSEY SALE
Every fall at Rutland, Vermont
NEW ENGLAND GUERNSEY SALE
Spring and Fall at Eastern States

★ ★ ★

Our Auctioneers

E. M. GRANGER, JR.
O. D. CRABTREE

You will like our service
Phone us at Schoharie, N. Y., 65
or Marlboro, Mass., 714

DUNN & HARWOOD
Sales Managers
Schoharie, N. Y. and Cordaville, Mass.

We Believe We're On The Right Track

In our planned breeding program, to breed and sell better Guernseys, we selected bulls rich in the best of Langwater and Caumsett breeding.

LANGWATER WATCHFUL

Born September 24, 1950

Sire: **LANGWATER SUPREME.** A son of Langwater Valencian out of Foremost Labelle, 17716—801—AA, VG '48, 5 A. R. sons, 4 A. R. daughters.

His Excellent Dam

KENMAR HILLS COUNTESS SHEBA
12742—723—Sr3—365C
13258—794—6yrs—365
Classified Excellent '48 '49 '50
3 A. R. daughters, including Langwater Countess Sheba, 16111—777—Jr2—365.

UPLANDS GOLDEN FLARE

Born December 20, 1950

Sire: **CAUMSETT FLARE.** A proved son of Caumsett Dynamo, A. R., out of Caumsett Lela, 16128—687—AA, VG '51, 4 A. R. sons, 5 A. R. daughters.

His Sire's Half-Sister

CAUMSETT OCEAN LEDA
15867—769—Jr2—365C, 17818—902—Sr3—365, former Class Leader, 19276—916—Sr4—365C, 18506—889—5yrs—365C, 20121—921—7yrs—365C, 19714—891—8yrs—365C. Winner of the Silver Trophy for production, New York State, 1945, 1946, 1948, 1949.
"FLARE" is out of an A.R. daughter of Knightongale Golden Leaf.

If you are looking for a future herd sire with EXCELLENT inheritance plus Caumsett and Langwater breeding, we have it.

WRITE US YOUR NEEDS.

MRS. JANE N. NICHOLS, Owner
JOSEPH POULOUIN, Manager

UPLANDS FARM • **Cold Spring Harbor, L. I., New York**

A Select Foundation Herd With A Great Type And Production Background. Strong in the blood of Imp. Financier of Myrtle Place and Foremost Prediction.

In February, 1953, we purchased the Deer Lick Farm, Cape Vincent, N. Y., together with the small herd of mostly Douglaston Manor breeding. Included among these are: **Deer Lick Althea,** a two-year-old daughter of Douglaston Princess Sophia (D at 13 yrs.), with 10 A. R. records made from 2 to 13 years of age averaging 9941 M.—558 F. (all 305—2x except two). **Douglaston Maharani Dhar,** an 11-year-old daughter of Douglaston His Royal Highness and out of a 10050—558—GG daughter of Douglaston Crown Prince, and her 6-year-old daughter, Deer Lick Julie, that is by a son of "Sophia" (see above).

To strengthen this foundation and help us in developing one of the top herds in northern New York, we purchased in the 1953 New York State Sale the following females, which have given us 3 bull calves and 3 heifer calves, all by top sires:

DOUGLASTON A. C. JOAN and DOUGLASTON A. C. JOANNA, twin daughters of Douglaston Clifford's Vivian, 11878—706—Sr2—365, 13493—808—Sr4—365. Their sire, Douglaston Agnes's Challenger, is now in service in East Tennessee A.B.A. following service at Douglaston Manor. These heifers trace four times close-up to "Financier."

ASTOWELA DYNA NORANDA, one of the top two-year-olds on the 1953 show circuit in New York State, and from the outstanding "N" cow family at Astowela Farm, Stanley, N. Y. She completed 8270—418—Jr2—305 (2x) D.H.I.A. while traveling the show circuit. Her sire, Educated Dynamo of The Glen, is out of the Excellent, Educator's Fun of The Glen, 14972—683—Sr4—365C, 13941—669—8yrs—365C.

BEGEACRES LORNA, a daughter of McDonald Farms High North Star, he undefeated in 1949 and 1950 as a Senior Calf and Senior Yearling at major shows. "Lorna" is out of Patty of Bilmar, 11932—623—Sr4—365, and goes three times to Foremost Prediction.

WILLOWBY'S PREMIER'S JOYCE, 1st prize Senior Yearling, Dutchess County Fair, 1953. She is by a son of Sterlingold Premier, A. R., and out of a Flying Horse Drummer daughter with 11434—571—Jr2—365, 9362—467—Sr3—305C (647).

WILLOWBY'S GALLANT MAID, a daughter of the Eastern States Exposition Reserve Grand Champion in 1951 and 1952, Hanover Hill Gallant (McDonald Farms Jason—Bethany Sonsie, E '52, 11589—679—Sr3—365C). Her dam, Rockingham Charming Maid, has 9211—499—Jr4—305C—3x, and is by Rockingham Prince Charming, A. R.

The record of famous herds built on the blood of these two great sires gives us confidence that their blood in our foundation females will push our breeding program forward.

IMP. FINANCIER OF MYRTLE PLACE
64 A. R. daughters, 19 P. R. sons
A sire of noted brood cows, three rated Excellent at over 13 years of age.

FOREMOST PREDICTION
103 A. R. daughters, 81 P. R. sons
35 daughters over 700 lbs. 10 Excellent daughters, more than any other Guernsey sire.

DEER LICK FARM — Cape Vincent, New York

HAZEL B. PURCELL, Owner — CHARLES COUNTRYMAN, Manager

GREENACRE FARMS

74 Head Registered Guernseys — HIR And D.H.I.A. Testing

Guernseys since 1902

JUNIOR HERD SIRE

MULHOCAWAY BEAUTY BFT. ROSCO

Born October 2, 1951

Sire: **COLDSPRING'S BEAUTY NOBLE KING**
A son of Coldspring's Romulus Noble, A. R., out of "Old Beauty."

His Dam

MULHOCAWAY BUTTERFAT'S ROSIE
6 A. R. records including 16566—934—8yrs—365C
Classified Very Good '52
2 A. R. daughters
A daughter of Clara's Heartsease Butterfat, A. R.

Farm located on Route 11—2 miles west of Moira

Telephone 7638

CHARLES H. & H. LYNDON STILES, Owners

MOIRA, NEW YORK

Our Northern Raised Cattle Are Built To Do The Job.

OUR PRESENT HERD SIRES

DOUGLASTON SUPREME'S TRANQUIL, A. R.

Sire: **Gardenville Supreme, A. R.**
Dam: **Gardenville Princess Content**
10297—511—Jr3

This bull has sired a uniformly typy group of daughters with shapely, well-attached udders. His daughters that we have consigned to sales have been well received, and are doing a good job for their new owners.

MOREAU FARMS NOBLE CHIEF

Sire: **Gardenville Supreme's Noble**
Dam: **Eyeone of Hickory Hollow**, 17659—931—11yrs—HIR—365 (2x). 5 HIR records average 14430—732—333 days (2x).

This young sire from a great cow family will have milking daughters early in 1954. They look most promising.

NORTH FARM TRANQUIL'S VENDOR

Sire: **Douglaston Supreme's Tranquil** (above)
Dam: **North Farm Achilles' Violet** (VG '52)
9302—486—Jr2—HIR—365—2x
10673—555—Jr3—HIR—305C—2x

We nearly always have breeding stock of either sex for sale, from classified and HIR tested dams.

T. B. Accredited — Calfhood Vaccinated — Bang's Certified

NORTH FARM

MR. AND MRS. WALTER JOHNSON & SON

CHAZY, NEW YORK

OUR HERD SIRES

1. MAPLE LANE LUCILLE'S SHEIK, A.. R

7 nearest dams average 819 lbs. fat.

Sire: **LANGWATER FROLIC, A. R.**
Dam: **MAPLE LANE STEADFAST'S LUCILLE**
14907—790—5yrs—365C

HIS MATERNAL GRANDDAM

MAPLE LANE MONARCH'S LUCKY
11671—625—FF, 16432—871—BB, 18162—962—AA. BB and AA records former Class Leading records. 3 A. R. daughters all over 766 and 2 over 700 lbs. fat including Maple Lane Lucky Lass, 19689—989—AA, former Class Leader.

2. COLDSPRING'S NOBLE'S GOLDBOND

Sire: **COLDSPRING'S ROMULUS NOBLE, A. R.**
A maternal brother, Coldspring's B. R. Goodwill, sold for $5,300.

HIS DAM—GLENBURNIE ROYAL'S GOLDEN
12168—610—Sr3—305C—2x, 20686—1101—6yrs—365, former Class Leader, Pa., State Production Champion. 1 A. R. daughter, Coldspring's B. R. Goldie, 15071—632—Sr2C.

3. LANGWATER NEWSBOY

Sire: **LANGWATER ONWARD**

HIS DAM—LANGWATER GLAD TIDINGS
11473—630—E, 15913—793—6yrs—365. 2 A. R. sons. Full sister to LANGWATER GOOD NEWS, 15881—755—Jr4.

THEIR SONS FOR SALE

MAPLE LANE FARMS

KINGSTON, NEW YORK

Herd Established 1923

T. B. ACCREDITED — BANG'S FREE NO. 171

A. H. CHAMBERS, Owner T. J. DOYLE, Manager

DOUGLASTON MANOR FARM

The Last Home of:

Imp. Financier of Myrtle Place—number seven on the list of the breed's most influential bulls of the last 75 years.

Shuttlewick Mirth—her dam, Shuttlewick Levity, was number four of the breed's most influential cows.

Green Meadow Florinda—dam of Douglaston Coronation Queen, Douglaston Lady Mary and Douglaston Lady Marjory.

The Original Home of:

Douglaston King's Charlotte—a great brood cow at Pine Manor, Gardenville and Fairlawn, and with sons now carrying on at Wilgorlan, Golden Harvest, Lake Louise and Douglaston Manor Farm.

Douglaston Lady Augusta—number five of the breed's most influential cows with sons now carrying on at McDonald, Tarbell, Charmel, Wyno and Pine Grove.

Douglaston Lady Lucy—prominent in the breeding operations at Boulder Bridge, her blood may now be found in many top herds of the mid-west.

Douglaston Coronation Queen—sold originally to Riegeldale, then to McDonald. Her sons have helped to make breed history at Walker Farms, Cowham Farm, McDonald, and now at Burton Lane.

Douglaston Princess Charlotte—sold to Pine Manor. She was later purchased from them by Curtiss Candy Co. Farms. Her blood is now well scattered throughout the country.

Douglaston Charlotte—Riegeldale was her original purchaser, but her blood has played a prominent part in the Horse Shoe Falls and North Farm herds.

Douglaston Baroness Charming—"tops" for all public sales in 1952, and now owned by North Farm. She already has two sons carrying on, one at Fritzlyn and the other at Western Glow.

Douglaston Prince Royal—sold originally to Alfalfa Farm then to Kitchener, and finally to Woodacres. His blood is not only deeply concentrated at the latter place, but is literally scattered to the four corners of the U.S.

Douglaston Baron Kenyon—sold as a calf to Maple Lawn Farm. He was purchased from them by the NYABA where his blood is fast being spread throughout the country. One of the great living sires.

And the Present Home of:

Pine Manor King's Challenger—out of Douglaston King's Charlotte

Ben Tulloch King Memoir—out of Pine Manor King's Divine

Fairlawn Performer's Honor—out of Fairlawn K. Glory

Douglaston Khapa's Kenyon—out of Douglaston Challenger's Khapa and sired by Douglaston Baron Kenyon.

DOUGLASTON MANOR FARM

TRADE MARK Reg U S Pat Office

PULASKI, NEW YORK

DUTCHESS COUNTY GUERNSEY BREEDERS' ASSOCIATION

(Serving Dutchess County and southeastern New York)

President	*Vice-President*	*Secretary-Treasurer*
DAVID F. YOUNGER	T. W. PRENTICE, JR.	ED BRIGGS, Supt.
Hanover Hill Farm	Millbrook,	Vassar College Farm
Yorktown Heights, N. Y.	N. Y.	Poughkeepsie, N. Y.

Directors: CLIFFORD BARIGHT, Poughkeepsie; OWEN BOYD, Amenia; ALTON FINCH, Salt Point; LOUIS W. FISH, JR., Salt Point; LARRY KLAUS, Clinton Corners; BERNIE MORRISON, Millerton; and H. H. TOZIER, Poughkeepsie.

Dutchess County and the southeastern New York area has long been famous for its Guernseys, going back to the early days of the breed's development in this country and still holding the spotlight to the present day. We are proud of the record of our cattle, our breeders, and our club activities.

A Dutchess County Product

In the national limelight the past two years has been Hagan Farms Merry Song, a Dutchess County bred cow that has done everything a cow could be expected to do—Best Uddered Cow and National Grand Champion in both 1952 and 1953 and making an 800 lb. record, rating Excellent, and calving with twins during that time. She is just an up-to-date example of the top kind that have been produced in this area for many, many years.

HAGAN FARMS MERRY SONG

Some noteworthy Guernsey facts about this area:

The National Grand Champion cows at 4 of the 7 shows since 1947 have been sired by bulls bred in this southeastern New York area.

The Guernsey sire with the most Excellent daughters and with the most A. R. record daughters, respectively, were bred in this area.

The 1952 Eastern States Grand Champion Cow, and 1951 & 1952 Reserve Grand Champion Bull come from this area.

In 1953, the greatest purebred sale ever held was recorded in this area when 136 head sold for $503,650, in the Fairlawn Dispersal; and other leading consignments and dispersals for many years have also been strongly influenced by bloodlines from this area.

The above are just a few of the record achievements that Dutchess County and southeastern New York Guernseys have been recording right down through the breed's history.

JUNIOR ACTIVITIES—The development of our young people is keeping pace with adult breeder progress. In 1943, with breeder cooperation, and under the able leadership of Dutchess Co. 4-H Club Agent, H. H. Tozier, the first Calf Selection Day held in the country was inaugurated to distribute top calves to Junior Project members. This program has met with signal success here, and has been widely adopted elsewhere since that time. The results prove the program, with Dutchess County winning:

1953—Grand Champion Cow, Junior Division, N. Y. State Fair; 1st Prize Junior County Group, N. Y. State Fair

1952—1st Senior Yearling; and 2nd County Group, Junior Division, N. Y. State Fair
1951—Reserve Senior Champion, Junior Division, N. Y. State Fair

1950—Junior Champion, N. Y. State Fair and International Dairy Exposition, Indianapolis, Ind., and Grand Champion in Junior Division, I.D.E.

OTHER ACTIVITIES—Our Guernsey show at the Dutchess Co. Fair each year is one of the largest in the country. 150 head were exhibited at the 1953 show, more than any other breed.

This area also is host to the New York State Sale, held each September at the Fairgrounds, Rhinebeck, N. Y.

Visitors to New York City or the New England States will find it an easy and pleasant trip to visit the many top herds in this area, or to attend our County Fair show or the New York State Sale. You are always invited.

● A GOOD PLACE TO BREED GUERNSEYS — A GOOD PLACE TO BUY GUERNSEYS ●

A PROVED BREEDING PROGRAM

In our goal to breed better Guernseys, we are combining, through our herd sires, the best of Foremost and McDonald breeding.

BEN TULLOCH IDEAL FORECAST

Born September 28, 1951

Sire: BEN TULLOCH IDEAL JIM
A son of McDonald Farms Ideal out of "Ilamae"—below.

His Sire's Dam

McDONALD FARMS ILAMAE
Sold for $5,500. VG '48—EXCELLENT '47.
11564—547—Jr2—365C—2x, 14474—681—Sr3—365, 17032—751 5yrs—365C.
Dam: BEN TULLOCH FAIRY LEE
On test, 7036—339—Jr4—HIR in 193 days. A daughter of Argilla Belfast out of Argilla Priscilla Lee 2d, 14151—614—FF.

FOREMOST SALT POINT

Born May 22, 1951

Sire: FOREMOST QUANTITY'S FOOTPRINT
A son of "Footprint" out of "Quantity"—below.

His Sire's Dam

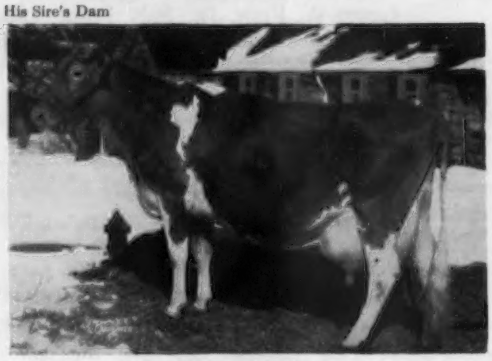

FOREMOST QUANTITY
8 A. R. records average 17236 lbs. milk, 786 lbs. fat. Lifetime Production—137,889—6,294. Winner of the Liebers Trophy, 1953.
Dam: FOREMOST ACME 21ST'S BONNIE
A daughter of Foremost Acme 21st out of Midview's Bonnie, 12473—636—CC.

We Are Now Using Bulls With The New York Artificial Breeders Cooperative, Inc.

VISITORS WELCOME

Farm is located 1½ miles from Salt Point on Allen Road.

LOUIS FISH, Jr., Owner — BROADVIEW FARM — SALT POINT, NEW YORK

65 Purebred Guernseys

Headed by Top Sires of McDonald and Coldsprings Breeding.

OUR HERD SIRES ARE . . .

HANOVER HILL GALLANT

1st 2-year-old & Res. Gr. Ch., Eastern States Exposition, 1951. 2nd Aged Bull & Res. Gr. Ch., N. Y. & E.S.E., 1952. Sire of 1st Get and Gr. Ch. Female, Dutchess Co. Fair, 1953.

His Sire: McDONALD FARMS JASON, A. R. Sire of 1st Sr. Get, E.S.E., 1952. By McDonald Farms Distinction, A. R.

His Dam: BETHANY SONSIE (E '52), 11589—679—Sr3—365C. 2 A. R. daughters.

HIMSELF

WILLOWBY'S BONNIE'S MISTER

Sire: COLDSPRING'S HARDWICK'S MISTER, A. R.

Dam: BEAR HAVEN'S CORONATION BONNIE, 9095—501—Sr3—HIR. By Gardenville Coronation King, A. R., out of Gardenville Convoy's Helena (VG '52), 11876—608—5yrs.

"Mister's" Dam

BEAR HAVEN'S CORONATION BONNIE
9095—501—Sr3—HIR

At the 1953 Dutchess County Fair, with 150 head of Guernseys shown, our herdwon both Premie rBreeder and Premier Exhibitor awards, 1st Get of Sire, and Grand Champion Female.

We always have foundation stock for sale, and welcome your inquiry or visit.

T. B. Accredited No. 511954
Bang's Certified No. A-8538
JOHN M. FROST, Owner

WILLOWBY FARM

Calfhood Vaccinated
A. R. Tested
YORKTOWN HEIGHTS, NEW YORK

PROGRESS

According to Webster . . . "Progress is the action or process of advancing or improving by marked stages or degrees, gradual betterment."

We don't mean to imply our cows can read nor that they consult Webster—but they sure did get the idea.

SIZE OF HERD AND PRODUCTION DOUBLED IN FIVE YEARS

AT SILVER MT. FARM

1948	5338–254	32 head
1949	8025–366	35 head
1950	9083–417	36 head
1951	9545–437	50 head
1952	10347–479*	60 head

*All records 305—2x

We have picked these bulls to continue to improve our records:

Basquaerie Esquire's Emperor

Sire: **Langwater Esquire**
Dam: **Coronation Aurinia**
16501—833—5yrs

Brookdell Hasson Toro

Sire: **Fairlawn Actor's Hasson**
Dam: **Brookdell Highland Maid**
11728—555—Jr4—305C—2x

Melinda Majesty's Silver King

Sire: **Sterlingold Melinda's Majesty**
Dam: **Hominy Hill Roselle**
14875—759—Jr2—365C

Maplewood K. Prince

Sire: **Douglaston Baron Kenyon**
Dam: **Maplewood Katherine Alice**
12152—564—7yrs—HIR—730 T. M.

VISITORS ALWAYS WELCOME

SILVER MT. FARM

MRS. ETHEL PAYNE
Owner

MILLERTON, NEW YORK

BERNIE MORRISON
Manager

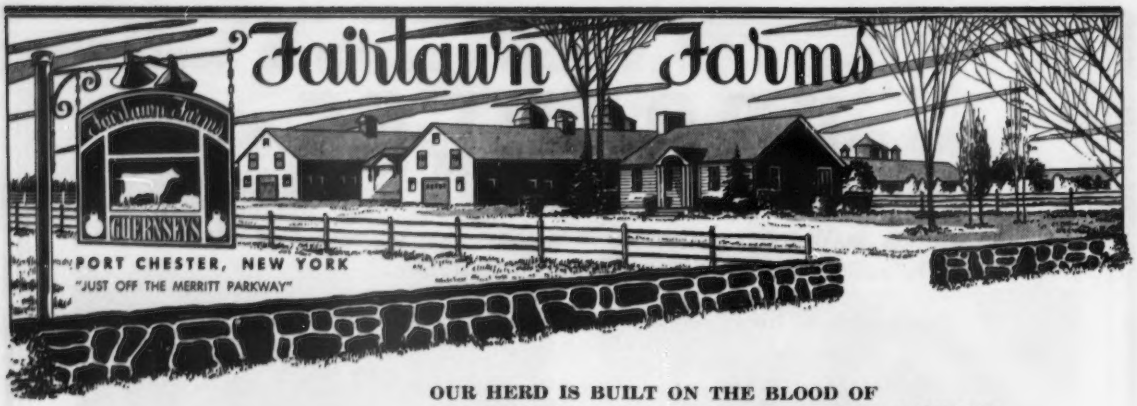

OUR HERD IS BUILT ON THE BLOOD OF PROVED SIRES AND OUTSTANDING COW FAMILIES

FAIRLAWN H. EASTERN KING
Sire of 5 Excellent daughters
26 A. R. daughters
1 over 1100 2 over 900
9 over 800 20 over 700

FAIRLAWN PEERLESS ACTOR
Sire of 6 Excellent daughters and also sire of the National milk record cow in the 305C—2x division.
43 A. R. daughters.
1 over 900 4 over 800 9 over 700

"KING" . . .
The 46 sons and daughters of this great proved sire sold for $151,750 in the Fairlawn Dispersal. We purchased 16 of his top daughters in this sale and today we have 25 of his daughters in our herd with more top cows due to services.

"ACTOR" . . .
The 39 sons and daughters of this great, proved sire sold for $128,100 in the Fairlawn Dispersal. We purchased 17 of his top daughters and today we have 21 of his daughters in our herd with many top brood cows due to his service.

ANOTHER TOP SIRE FROM THE ACTRESS FAMILY

FAIRLAWN ACTRESS' HORNET
9 sons and daughters by "Hornet" sold for $28,550 in the Fairlawn Dispersal and today we have 11 of his daughters in our herd.

In addition to the daughters of these 3 bulls we have in our herd such outstanding cows as Pine Manor Courtesy (E '48 '51) top cow at auction, 1953; Leeside Atlantic Princess (E '51 '53 '53); Maple Lawn's Baron Daisy (E '51 '53); Coronation Aurinia (E '53); Foremost Footprint's Quantity (VG '51 '53); Hominy Hill Marian (VG '53); 2 Very Good daughters of Green Meadow Hornet; 2 Very Good daughters of Green Meadow Peerless; 1 Excellent and 2 Very Good daughters of Riegeldale Coronation King, A. R.

Our herd is founded on proved cow families . . . In addition to the outstanding cows listed above, we have the Actress, Ladyship, Melba, Heliotrope, Glory, Egrette, Quantity and Coronet families. Why not consider a bull calf sired by "King," "Actor" or "Hornet" out of one of these great cows and proved families.

Plan To Visit Our Herd . . . Until July 1, 1954, we will be at King Street, just off the Merritt Parkway, Port Chester, New York. **After July 1, 1954,** you will find us in our new home at Millis, Massachusetts.

FAIRLAWN FARMS — MASSACHUSETTS

Until July 1, 1954, PORT CHESTER, N. Y. **After July 1, MILLIS, MASS.**

A. M. SONNABEND, Owner — ANDY WARNER, Ass't. Manager — DR. E. B. HOPPER, Manager
T. B. Accredited No. 511540 — Telephone Office 5-1936 — Bang's Accredited No. 2696

Presenting A New Junior Sire, Lady Augusta and Valleywood Harriet families, for use with "PRINCE" and "GARDNER."

McDONALD FARMS FORE SENTRY

Born August 20, 1952
Top Bull, N. Y. Sale, 1953, $2,200.
Sire: **McDonald's Foremost Prediction, A. R.**

Full Sister to His Dam

McDONALD FARMS GEM, E '50
13335—690—Jr2—365
14107—759—Jr4—365C

His Dam

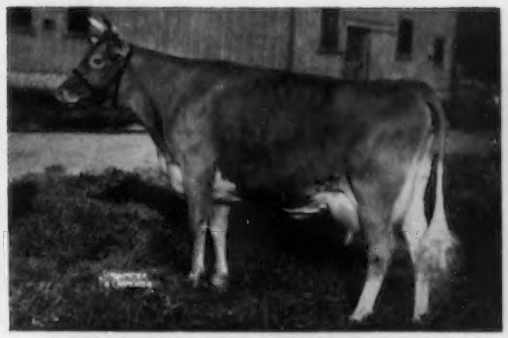

McDONALD FARMS HARRIET, VG '47 '48
11834—651—5yrs—365C
13013—718—8yrs—365

OUR HOME-BRED SIRES

MADREY FARM BERDENA'S PRINCE

Born May 1, 1946
11 daughters on HIR test.
Sire: Maple Lane Jacquelin's Prince, A. R.

"Prince's" Dam

HEWESHURST BERDENA
11147—635—Jr2—365C, 13592—797—AA
4 A. R. daughters average 803 fat.
Madrey Farm Peerless Berdena
16856—945—Sr3, former Class Leader

MADREY FARM MAXIMINS GARDNER

Born January 27, 1947
4 daughters on HIR test.
Sire: Maple Lane Jacquelins Prince, A. R.

"Gardner's" Dam

MAPLE LANE STEADFAST'S GARDENIA
14781—756—Sr3—365C
17902—867—Sr4—365C
20268—945—7yrs—365C
16025—749—9yrs—365

Our STEADFAST breeding program has left us a good foundation for these sires to work on.

Choice Bull Calves For Sale With This Breeding

A BREEDER OF QUALITY LIVESTOCK — GUERNSEYS and PERCHERONS

MADREY FARM — Brewster, N. Y.

Mr. & Mrs. Max Dreyfus, Owners — Jacob Merz, Manager

BEAULEA GUERNSEYS

Here Are The Two Sires Selected To Use

On The Daughters of Our Foremost Sires

THEY ARE BRED TO PRODUCE RESULTS

HIGH MOWING DIAMOND ARISTOCRAT

Born April 24, 1946

Himself

2nd prize 2-year-old, E. S. E., 1948.
3 A. R. daughters including High Mowing Flax, 12592—598—Jr2.

Sire: **Foremost Diamond Jim, A. R.**
Sold in High Mowing Dispersal to N. H.-Vt. Artificial Breeding Association.

His Dam

FOREMOST ACME'S LOYALTY
10414—459—Jr2—365C
16001—720—Jr3—365C
Classified Very Good '48
Sold for $2,450.
Sire: Foremost Acme, A. R.

McDONALD FARMS MISTER SANDY

Born November 16, 1952

He combines the best of McDonald breeding.

Sire: **McDONALD FARMS PREMIER**
12 daughters in McDonald herd, over 50 cows bred to him.

Dam: **McDONALD FARMS LE PATIENCE**
9976—521—Jr2 in 284 days

His Paternal Granddam E

McDONALD FARMS S. MARGUERITE, E '50 '52
11816—699—Jr2 365, 13431—759—Jr3—365C
13807—792—Sr4—365C

His Maternal Granddam E

McDONALD FARMS D. MONOGIRL, E '50 '52
10340—544—Sr3—305C—2x
12858—696—Sr4—305C—2x
16376—894—5yrs—365

Bull calves by these sires out of high record A. R. cows will be available.

WETHERSFIELD FARM — Amenia, N. Y.

CHAUNCEY STILLMAN, Owner BEVAN COOKINGHAM, Herdsman OWEN R. BOYD, Manager

B E A U L E A G U E R N S E Y S

A Pair of Outstanding Sires Carrying The Best of
Foremost Breeding With Proved Production Inheritance

LOOK THEM OVER

FOREMOST FOOTPRINT 15th

Born December 18, 1947

Several daughters on test with more coming along.
Sire: **FOREMOST FOOTPRINT, A. R.**
A son of Foremost Acme, A. R.

His Dam

CAUMSETT OCEAN MINERVA
16188—762—Jr4—365C. Classified VG '48.
1 A. R. daughter

His Sire's Dam

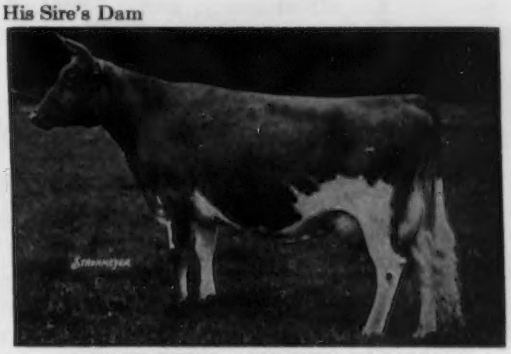

LANGWATER COUNTRY FLOWER
11936—607—Jr2—365, 15080—729—AA
5 A. R. daughters, 5 A. R. sons

FOREMOST MAYPRINCE'S FOOTPRINT

Born April 12, 1950

We are pleased with his daughters — they look very promising.
Sire: **FOREMOST QUANTITY'S FOOTPRINT**
A full brother topped The Guernsey Sale, 1951, at $11,000.
Dam: **MAYPRINCE'S RED ROSE,** 9457—558—Jr4C

His Maternal Sister

FOREMOST ROYAL'S ROSE
12992—728—Jr2—365
17685—994—Sr3—365C, Fat Class Leader 5th place
15265—839—Sr4—305C—3x, Fat Class Leader 2nd place.

His Sire's Dam

FOREMOST QUANTITY, VG '48
16047—737—G, 17978—861—DD, 18288—874—B, 19067—842—6yrs, 17776—803—7yrs—305C—3x, 18824—864—8yrs. Winner of the Liebers Trophy, 1952, for Lifetime Milk Production.

A few choice bull calves for sale by these sires.

WETHERSFIELD FARM — Amenia, N. Y.

CHUNCEY STILLMAN, Owner BEVAN COOKINGHAM, Herdsman OWEN R. BOYD, Manager

A Well Rounded Program - - -

WE TEST - - - WE SHOW - - - WE CLASSIFY

TESTING — Our cows are really on the job—and the records prove it. Here for the information of more statistically minded breeders, are facts and figures on a few of our matrons.

	MILK	FAT	AGE
Victor's Valencia	15292	828	8yrs
Brookdell Sunna	13710	811	Sr4C
Judith of Beech Wood Farm	15022	770	5yrs
Quinton Stock Farm Betsy	15216	747	Jr3C
Goldie of Beech Wood Farm	15026	738	Jr3C
McDonald Farms Supreme Levity	13712	728	Jr4
Bournedale Ringleader	12328	728	5yrsC
Skyline Mystery	13254	727	Sr4
Coronation Surprise	14237	717	7yrs
Foremost Footprint's Faith	13823	707	Sr2C

SHOWING — A few of our winnings at the 1952 Eastern States Exposition:
Reserve Champion Bull on Hanover Hill Gallant.
Senior & Grand Champion Female on Hanover Hill J. Majesty.
1st prize 3-year-old Female on Hanover Hill J. Majesty.
2nd prize 3-year-old Bull on Hanover Hill Gallant.
1st prize Senior Get on McDonald Farms Jason.
1st prize Three Best Females on Hanover Hill J. Majesty, Hanover Hill J. Valencia and Hanover Hill J. Sunrise.
1st prize Dairy Herd on "Majesty," "Valencia," "Sunrise," and Hickrill Garden Miranda.

CLASSIFYING — On December 11, 1952, we classified our herd for the third time. The results were most gratifying.

28 Head Classified

3 Excellent

17 Very Good—4 Desirable—4 Acceptable

OUR THREE EXCELLENT MATRONS

HANOVER HILL J. MAJESTY
8737—414—Sr2—365C—2x
10001—499—Sr3—305C—2x
Excellent '52

BETHANY SONSIE
11589—679—Sr3—365C
Excellent '52

HICKRILL GARDEN MIRANDA
9603—441—Sr2—305C—2x
9973—484—Sr3—305C—2x
Excellent '52

These are the kind of cows we offer bull calves from.

HENRY I. CHRISTAL
Owner

Hanover Hill Farms

Yorktown Heights, N. Y.

DAVE YOUNGER
Manager

The Public Approves - - -

and so will you when you see the Get of our Herd Sires —

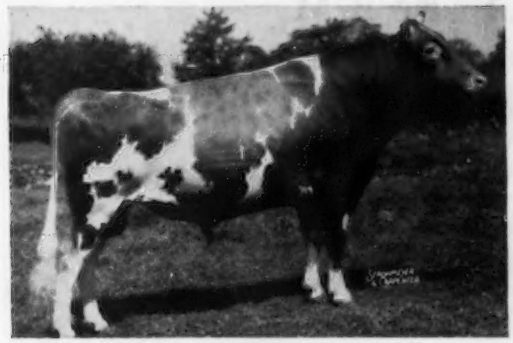

Sire: **McDonald Farms Distinction**
Dam: **Chinquapin Lady Levity.** 10289—573—E. 1 A. R. daughter with 13712—728—Jr4.

◀——McDONALD FARMS JASON

18 A. R. daughters, 9 others on test. Many more daughters to freshen. They will be tested. Sire of Hanover Hill J. Agnes, 11225—659—Jr2, also sire of the Sr. & Gr. Champion Female, E.S.E., 1952.

Sire: **McDonald Farms Jason**
Dam: **Bethany Sonsie.** Excellent '52. See opposite page.

◀——HANOVER HILL GALLANT

Reserve Champion, E.S.E., 1952

His Daughters Win Away From Home —

Willowby's Gallant's Susan

1st prize Heifer Calf and Jr. & Gr. Ch. Female, Dutchess County, 1953.

Willowby's Gallant's Ideal

2nd prize Jr. Yrlg., Dutchess County, 1953.

Sired the 1st prize Junior Get, Dutchess County, 1953.

Sire: **Argilla Philosopher**
Dam: **Argilla Ceres,** 4 records over 650 lbs. fat. 15979—954—AA. 6 A. R. daughters.

◀——HANOVER HILL C. JUPITER

8 A. R. daughters, 9 others on test. Many more coming along.

Sire of Hanover Hill Jupiter's Proson, classified Very Good '52, Excellent in Dairy Character and Rear Udder.

Here's Great Production Inheritance

For Your Next Herd Sire — Make It A Hanover Hill-Bred Bull.

HENRY I. CHRISTAL
Owner

Hanover Hill Farms

Yorktown Heights, N. Y.

DAVE YOUNGER
Manager

Farm Located Near Junction of Routes 32 and 94 at Vails Gate, N. Y.

FORGE HILL FARM

Accredited—Blood Tested
Postal—Telephone
Telegraph
Newburgh, N. Y.
R. D. 4

Breeders of

Purebred Guernsey Cattle

For 32 Years
Producers of
FORGE HILL
GOLDEN GUERNSEY MILK
"The Maximum in Food Value"

Home of 200 Head of Registered Guernseys
Herd on A. R. Test

SIRES IN SERVICE

DOUGLASTON ANNE'S CHALLENGER

Born December 26, 1949

His Sire's Dam

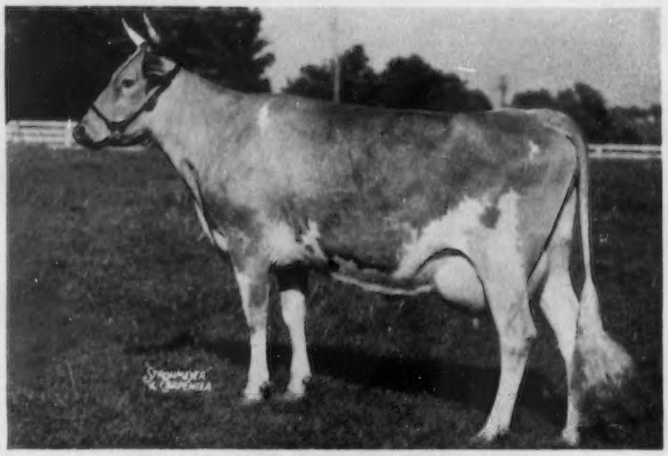

DOUGLASTON KING'S CHARLOTTE
15228—828—Sr2—365C, fat Class Leader 7th place
19751—988—A. Classified Very Good '48.

"Challenger" daughters in our herd are most pleasing. Seeing is believing—stop by, we'll be glad to show them.

"Challenger" is by Pine Manor King's Challenger, A. R. (Coronation King of Pine Manor, A. R.—Douglaston King's Charlotte—see opposite), out of Douglaston Baroness Anne, 13480—622—Jr2—365C, 15614—715—Sr4—365C.

BELL BUOY'S CONCENTRATE

Born October 9, 1951

Close-up To His Sire

TARBELL FARMS ROYAL LENDA
12459—706—Jr2—365, 20508—1109—Jr4—365
National Record in both fat and milk.

"Concentrate" combines the best of "Bell Buoy" breeding and is being bred to the daughters of "Challenger"—this cross looks most promising.

Sire: **CASANOVA'S BELL BUOY.** Still in service. 2 daughters on test—several more coming along. A son of Forge Hill Casanova out of Forge Hill Gloreann, 5 records, 13917—717—Jr4—365, 13412—743—6yrs—305C—3x.

Dam: **BRITTANY HILLS ROYAL BUTTERCUP.** 17736—704—8yrs—305C—3x. Milk Class Leader when made. Paternal sister to "Gloreann", she dam of "CASANOVA," a daughter of Plenty Royal's Bell Buoy, A. R.

Calves, Yearling Bulls and Heifers for Sale — Visitors Always Welcome

Address all communications to:
CHARLES A. SLATER, Manager

JOHN WILKIE, Owner

— A SON OF THIS EXCELLENT COW IS IN SERVICE —

Hickrill Chief Katonah

5 daughters on test in our herd as two-year-olds.

Sire: **McDONALD FARMS JASON, A. R.** 18 A. R. daughters include Hanover Hill J. Leader, 12687—674—Jr4, Hanover Hill J. Agnes, 11225—659—Jr2. He is a son of McDonald Farms Distinction, A. R. (sire of first Production Get of Sire, National, 1953, and noted as a sire of milk). "Jason" is out of an own daughter of Shuttlewick Levity, A. R.

HIS DAM — FORMER CLASS LEADER — EXCELLENT

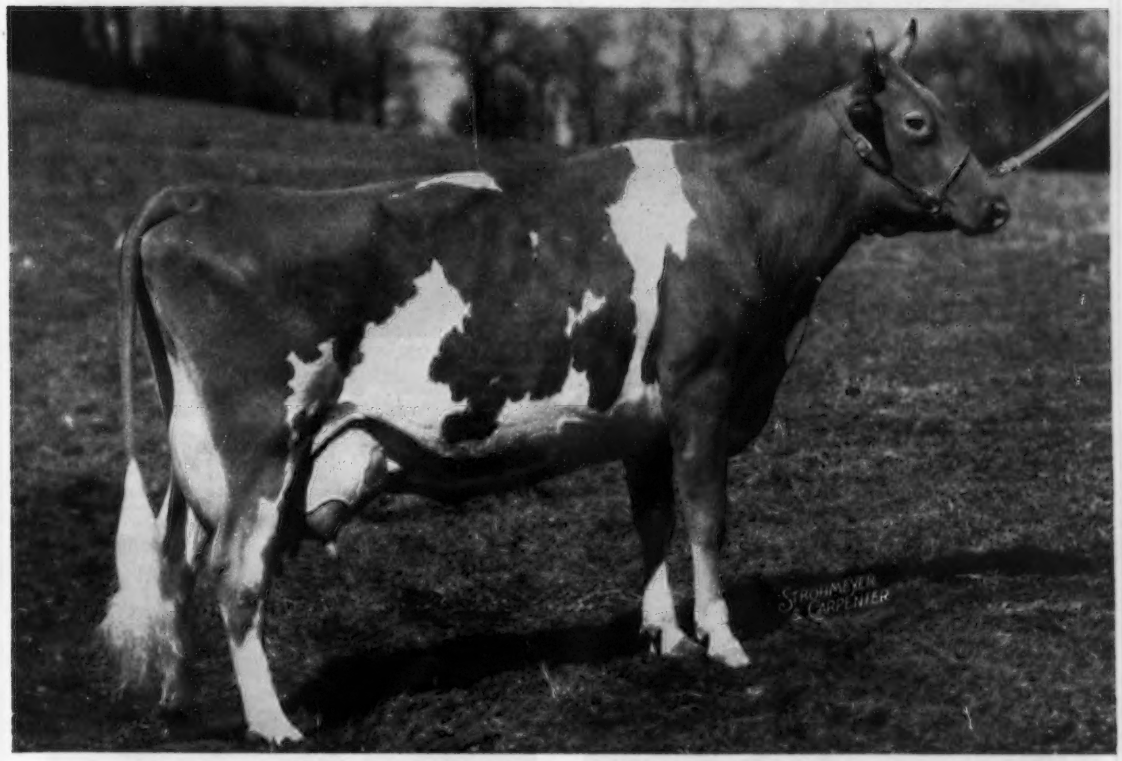

FARVUE'S THUNDERBOLT'S KAY
10366—560—Jr3—305C—2x, 14397—690—Jr4—305C—3x (former Class Leader). Excellent '48.

Half-sister to . . . **FARVUE'S THUNDERBOLT'S CLOVER**
9776—432—Sr2—548 T. M., 15602—674—6yrs—305C—3x
Excellent 3 times
3 A. R. daughters

FARVUE THUNDERBOLT'S MARY
9278—479—Sr3—610 T. M., 9535—472—Sr4—555 T. M.
10026—460—5yrs—662 T. M. 4 A. R. daughters.

PLAN TO VISIT OUR HERD

See the "Katonah" daughters and other good cows in our herd.

Our herd is on ARHT. The farm is located on Route 22.

HICKORY HILL FARM

Ruth Alice N. Weil, Owner **KATONAH, N. Y.** J. F. Bickman, Manager

TWO TOP SIRES OF PRODUCTION

CORONATION AND FOREMOST BREEDING

FALCON'S PERFORMER, born September 1, 1946

7 A. R. daughters, more on test. His daughters are making 8000 and 9000 lbs. milk on 2x in 305 days.

Dam: **STERLINGOLD CLAUDIA,** 9717—455—Jr3—305C
A daughter of Coronation Climax out of Sherwood Forest Queen Melody, 10610—608—Jr2—365C.

"Performer's" Sire

FAIRLAWN MEMOIR'S PERFORMER, A. R.
Sire: Fairlawn Peerless Actor, $10,000.
39 A. R. daughters, 20 P. R. sons

"Performer's" Granddam

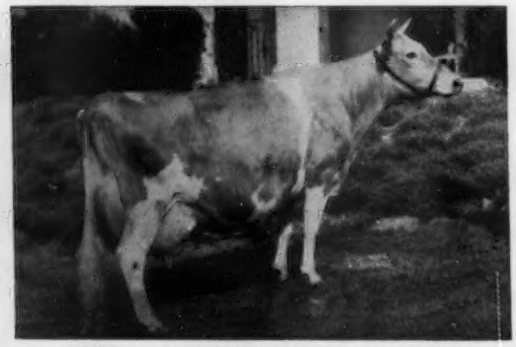

CORONATION MEMOIR, VG '47 '48
11764—706—Jr2—365C
15493—875—Sr4—365

FOREMOST MAY PRINCE, born May 14, 1948

25 daughters in our herd.

Sire: **FOREMOST ACME 21st**
A son of Foremost Acme, A. R. out of Foremost Quantity (below).

Dam: **MAYPRINCE'S RED ROSE**
9457—558—Jr4—365C. A daughter of Princess' May Royal out of Archer's Rose of Fern Vale, 13664—597—AHI.

His Sire's Maternal Sister

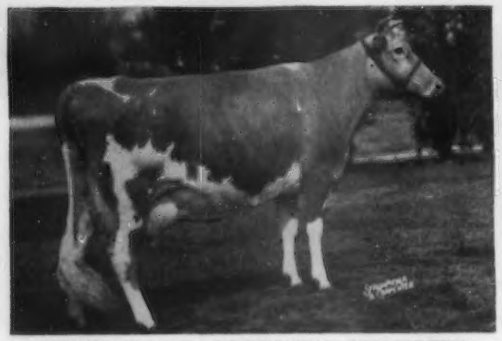

FOREMOST FOOTPRINT'S QUANTITY
VG '51 '53
13216—567—Jr2—365
17944—794—Sr3—365
Sold for $13,000, Fairlawn Dispersal.

His Granddam

FOREMOST QUANTITY, VG '48
16047—737—Jr2—365, 17978—861—Sr3—365C, 18288—874—Jr4—365, 19067—842—6yrs—365, 17776—803—7yrs—305C, former Class Leader, 18824—864—8yrs—365, 13854—614—9yrs—305C. Winner of Liebers Trophy.

Males and females for sale by these sires.

GLYNWOOD FARM

COLD SPRING, NEW YORK

MRS. EVELINA B. PERKINS, Owner — WILLIAM HARRINGTON, Manager

HAGAN FARMS MERRY SONG
Sr. and Gr. Champion Cow and Best Uddered Cow, National, 1952, National and International, 1953.

JOHN HAGAN, Owner — JOHN DORSEY, Manager

HAGAN FARMS
Poughkeepsie, New York

Farm is located 3 miles south of Poughkeepsie.

Accredited — Negative

Guernseys and Aberdeen-Angus Cattle.
Our Angus are strong in "BANDOLIER" Breeding.

Our Herd Is Strong In The Blood Of The MERRY Family

5 generations of our MERRY family.
The foundation of this family is
MAPLE LANE AFRICANDER'S MERRY
8733—433—AAA—610 T. M.
11078—589—11yrs—D.H.I.A.—305 days
We have 14 animals in the herd that carry this blood close-up. "Merry Song" pictured above is a member of this family.

A DAUGHTER

HAGAN FARMS MAY
7930—348—3yrs—D.H.I.A.—296 days
7920—312—4yrs—D.H.I.A.—241 days
9890—420—5yrs—D.H.I.A.—305 days

A DAUGHTER

HAGAN FARMS MABEL
8070—405—4yrs—D.H.I.A.—273 days
9840—491—5yrs—D.H.I.A.—303 days
11230—580—6yrs—D.H.I.A.—305 days

A GRANDDAUGHTER

HAGAN FARMS MONA
10600—493—2yrs, 3 months—D.H.I.A.—432 days
8390—276—2yrs, 3 months—D.H.I.A.—305 days
10700—513—3yrs, 7 months—D.H.I.A.—357 days
9614—451—3yrs, 7 months—D.H.I.A.—305 days
13370—625—4yrs, 8 months—D.H.I.A.—367 days
12080—558—4yrs, 8 months—D.H.I.A.—305 days
13290—632—5yrs, 11 months—D.H.I.A.—305 days
A daughter of Foremost Supreme Boy, out of Hagan Farms Merrily, 8278—386—Jr2—305—2x, 11540—530—5yrs, 11 months—D.H.I.A.—305 days, 11580—525—7yrs—D.H.I.A.—262 days, 11500—514—8yrs—D.H.I.A.—305 days, 10120—416—9yrs—D.H.I.A.—221 days.

"Mona" is typical of the daughters of **FOREMOST SUPREME BOY,** a foundation sire in our herd. We have 30 daughters in the herd. "Boy" is sired by Majesty's Fearless, A. R., out of May'Royal's Eloise, 14498—870—Sr3C, former Class Leader.

OUR HERD SIRE . . . **IDEAL'S S. SUSIE'S ADMIRAL,** a son of Ideal's Admiral (Gardenville Supreme—Welcome Lane's Mary, 5 records over 1000 lbs. fat and 6 records that average over 1000 lbs. fat) and out of Ideal's Wistar's S. Susie, 12196—*652—Sr2—305C—3x, Class Leader, 14289—820—Sr3.

"ADMIRAL" is being bred to cows like these and other good ones in our herd.

PLAN TO VISIT OUR HERD — Herd on A. R. and D.H.I.A. Test.

Accredited — Vaccinated

JOHN HAGAN, Owner — **POUGHKEEPSIE, N. Y.** — JOHN DORSEY, Manager

OUR HERD SIRE and OUTSTANDING COW FAMILY

TWIN BIRCH NOBLE

Born January 26, 1950
Owned jointly with Earl S. Williams.

Several daughters in our herd.

Sire

NODROG OF TWIN BIRCH
A son of Silver Forest Attention, out of Nodrog Merry Quakeress, 13962—766—Sr2. 2 A. R. daughters.

Dam

TWIN BIRCH PAL'S CLARICE
13385—691—Sr2—HIR (640)
*15269—*782—Sr3—HIR—365—2x (730)
Class Leader 8th place in milk, 7th in fat.
13786—700—5yrs—HIR (718)
13333—697—6yrs—HIR—365C

The LILY Cow Family

LILY OF FLINT HILL

4 daughters of this foundation cow in the herd.
Sire: **GAYHEAD'S LORD HENRY, A. R.**
Dam: **QUEEN OF FLINT HILL**—no official record.
Her three maternal sisters average 17475—878.

1. Elmcrest Peter's Lilly, VG '49
(2 daughters)
9529—429—Jr2—365C
11204—499—Jr3—305C
ELMCREST DEMONSTRATOR'S LILY
(twin daughters)
7758—365—Jr2—305C—2x
SUNNY ACRES DEMON'S LILLIAN
10466—457—Sr2—305—2x in 261 days

2. Elmcrest Queen Lily Belle
(2 daughters)
8775—433—Jr2—365C
SUNNY ACRES PAL'S LILY BELLE
(1 daughter)
SUNNY ACRES ACTOR'S LIBBETTE

3. Elmcrest Q. B. Lillian
(2 daughters)
9638—537—Sr2—365C
ELMCREST PETER'S LILY ANNA
7020—377—Jr2—305—2x
SUNNY ACRES DEMONSTRATOR'S LANA
8844—430—Jr2—305—2x in 271 days

4. Sunny Acres Demonstrator's Lil
(1 daughter)
8619—388—Jr2—305C—2x
SUNNY ACRES ACTOR'S LIL

VISITORS ALWAYS WELCOME

Farm located on Route 82A, 12 miles south of Pine Plains, 15 miles northeast of Poughkeepsie.

SUNNY ACRES FARM

KAY and LARRY KLAUS
Owners

Clinton Corners,
New York

A Sample of the Kind We Breed

TYLER OF WELCOME STOCK FARM (VG '50)
11272—484—Jr4—HIR—620 T. M
15227—685—5yrs—HIR—730 T. M.
16203—713—6yrs—365

Res. Gr. Champion, E. S. E., 1949.
Sold for $3,000, The Guernsey Sale, 1951.

Tyler of Welcome Stock Farm is a daughter of Wyebrook Happy Count. We have a number of her outstanding paternal sisters in our herd at present.

Tyler of Welcome Stock Farm

On our strong foundation of Wyebrook breeding, we are using a young show bull from an 800 lb. record dam. His progeny are most pleasing.

IN SERVICE—**DOUGLASTON VIVIAN'S CHALLENGER**
Grand Champion, Saratoga Co. Fair, 1952, 1953.
Grand Champion, Rensselaer Co. Fair, 1953.
Sire of the 1st prize Jr. Yr. Bull and Junior Champion, Saratoga Co. Fair, 1952; 1st prize Jr. Yr. Bull, Saratoga Co, Fair and Capital District Show, 1953, and 1st prize 4-H Jr. Yr. Heifer, Capital District Show, 1953.

He is sired by Pine Manor King's Challenger, A. R., and out of the Douglaston Baron Clifford daughter, Douglaston Clifford's Vivian, 11878—706—Sr2—365, 13493—808—Sr4—365.

When looking for foundation stock of this show winning and high producing kind, stop and see us. We usually have top quality stock to offer for sale. Our herd is on continuous D. H. I. A. test.

T. B. Accredited — Calfhood Vaccinated — Bang's Certified No. A-1474

WELCOME STOCK FARM

WILLARD H. PECK — **SCHUYLERVILLE, NEW YORK**

A Son of Our Great "CECILE" Cow

NOW IN SERVICE

MAY ROYAL'S MONARCH LADDIE

Born May 29, 1947

Sire: Langwater May Royal, A. R. A son of Langwater Countryman, A. R., out of Foremost Labelle (VG '48), 17716—801—AA. 5 A. R. sons, 4 A. R. daughters.

Dam: Willowmere Cecile, 18565—780—6yrs.
3 daughters in our herd.

GLENDALE GUERNSEY FARM

WILLIAM M. TAYLOR, Owner — **Slingerlands, N. Y.**

BROOKDELL FARM

Herd sire: **LUSHACRES HERMES' PIPER**

Sire: **Northern F. Hermes**, a son of Foremost Hermes, A. R., out of Horse Shoe Conrad's Lillian, 17793—933—Sr4.

Dam: **Northern Assault's Paula**, 10420—557—Sr2—365C, 10751—575—Sr3 in 282 days. By Horse Shoe Conrad's Assault, full brother to "Lillian," out of Aldrich Farm Pride, 15768—754—5yrs.

Is being bred to daughters of our former sires:
WYEBROOK IMPERIAL, A. R.
FAIRLAWN ACTOR'S HASSON, A. R.
FORSGATE KING'S SUPREME
(Son of Gardenville Coronation King)

STOCK OF THIS BREEDING FOR SALE

VISITORS ALWAYS WELCOME
Herd on A.R. Herd Test Since 1943

DALLAS E. PROUTY — **FORT ANN, N. Y.**

STONY BROOK FARM

Our Herd Sire - - **BEN TULLOCH DYNAMO**

His sire: **CAUMSETT OSIRIS, A. R.** Full brother to Caumsett Ocean Leda, 17818—902—Sr3—365, 19276—916—Sr4—365C, 20121—921—7yrs—365C, 19714—891—8yrs—365C, etc.

His dam: **COLDSPRING'S IDA** ($3,050), 11702—581—Jr2—365, 11761—609—Sr3—305C (3x). By McDonald Farms Prediction Jr., and out of Coldspring's Royal's Ida (VG '47), 17339—711—CC.

A paternal sister to his dam

BETHANY HAPPY CONSTANCE
E '52 ($10,000)
12134—616—Sr2—365C, 14136—727—Sr3—365

STONY BROOK FARM

RUFUS R. SUTHERLAND — **Valatie, New York**

NORMAN'S KILL FARMS

Our large herd of purebred Guernseys, producing GOLDEN GUERNSEY milk for the Albany market, was formerly headed by the great breeding sire, CORONATION VICTOR, A. R., that was sold to Gayoso Farm in Mississippi and did an outstanding job there.

The following sires are prominent in our present breeding program:

The "Victor" son—**VICTORY OF NORMAN'S KILL**—a show winner at leading Capital District shows. His daughters are splendid producers of good type, winning 1st prize Get at the 1952 Capital District Show and other area shows. He is by Coronation Victor, A. R., and out of Bournedale Betty Jane, 9548—486—11yrs—D.H.I.A. (2x).

The "Ermine" son . . . **NYALA SUPREME COLONEL** (by Pine Manor Crown Supreme, A. R., out of Fairlawn Peerless Ermine). He is a maternal brother to Fairlawn K. Glory (E '48 '49 '50 '51 '53), 17244—815—Jr4—365C, that sold for $9.500, Fairlawn Dispersal, 1953.

His Dam

FAIRLAWN PEERLESS ERMINE (VG '48 '49 '51)
14469—707—DD ($5,000)
16726—869—7yrs—365C
17855—893—8yrs—365
16892—838—10yrs—365—2x

GAYHEAD'S ALPHA LUCKY (Gayhead's C. Lodestar—Gayhead's In-luck, 12821—701—Sr2—365)

BASQUAERIE LEVITY MAJESTY (Pine Manor Levity Sovereign—Coronation Beatrice, 19691—846—6yrs—365C)

BASQUAERIE MAJESTIC KNAVE (Basquaerie Melba's Majestic—Coronation Phylis, 13646—701—5yrs—365)

Granddam of "Lucky"

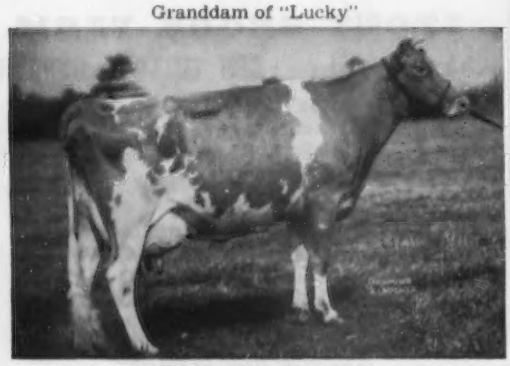

GAYHEAD'S IN-LOVE
12153—659—Jr2—365C
15810—864—Sr4—365

"Majesty's" Dam

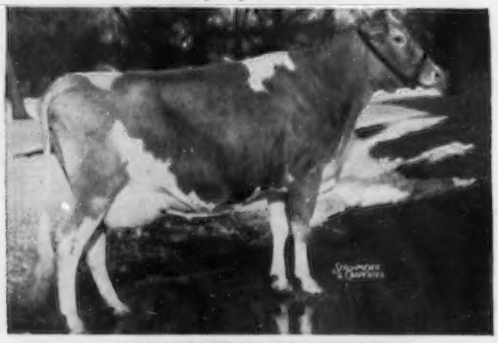

CORONATION BEATRICE
19691—846—6yrs—365C
Out of Fra-Mar Betty, 18787—900—A

Visit our herd and modern milking parlor, located just south of Albany on Route 9W.

NORMAN'S KILL FARMS

Registered Guernsey Cattle

1000 Delaware Ave., Albany, N. Y.

Farm 1
1000 Delaware Ave.
Albany, N. Y.

Herdsman:
RICHARD MEYERS
Phone 4-5608

MARK W. STEVENS, Owner
FRANK BLOOMFIELD, Manager
Phone 5-0905

Farm 2
Bethlehem Center
N. Y.

Farm Foreman:
WOODROW MULVANA

No Cattle Buyers on Sundays and Holidays Please

OUTSTANDING PRODUCTION — 2X

RECORDS MADE UNDER ORDINARY FARM CONDITIONS

TWO OF OUR BROOD COWS

FIVE STAR DOLLY

Born March 25, 1948

13160—5.61%—739—3yrs—305—D.H.I.A.
16490—6.15%—1010—4yrs—365—D.H.I.A.

Sire: **COMMANDER OF WARE, A. R.**
A son of Green Meads Prospect, A. R. out of Rex's Joy of Ware, 12038—605—Jr2—365C, 13111—645—A.

Dam: **LINWOOD DOWRY**
9942—555—Sr2—365—3x
12323—626—7yrs—305C—3x

ETHEL OF PLEASANT KNOB

Born August 2, 1945

13591—694—Sr4—365C—3x
14980—5.24%—785—6yrs—365—D.H.I.A.
17270—5.51%—951—7yrs—365—D.H.I.A.

Sire: **LEWIS FOLLOY, A. R.**
A son of Second Lewis of Anytime out of Silvia's Folloy of Anytime, 13126—596—Jr3—365C.

Dam: **EDITH FOLLOY**
19048—870—7yrs—365—3x
2 A. R. daughters

VISITORS WELCOME

Herd on HIR and D.H.I.A. Test

Accredited . . . Certified — T. B. and Bang's

POND ACRES FARM

HELEN HYLAND
Owner

CRARYVILLE, NEW YORK

JOHN J. HARVEY
Herdsman

SHOW TYPE — HIGH PRODUCTION — LONGEVITY

Our herd sires have been selected with care and they appear to be doing the job of siring type, production, and long wearing qualities.

WE HAVE IN SERVICE

1) **LANGMORE DIAMOND JIM**—Senior & Grand Champion, Schaghticoke Fair, 1952, and Capital District Show, 1953.
He sired the 1st prize 3-year-old, 3rd prize 2-year-old, and 3rd prize Junior Heifer Calf at the 1953 Capital District Show of 110 head.
His sire: **Wyebrook Scholar, A. R.**
His dam: **Jewell of Fairfields** (by Coronation Victory, A. R.) 13374—637—5yrs—305C (881), 16708—779—6yrs—365

2) **MAY RICH ROYAL TRAVELER**—from a long-lived cow family of superior type.
His sire: **McDonald Farms Speculator**, he by Western Glow Maryann's Royal, A. R. and out of Western Glow Royal Levity (VG '48 '50 '52), 14107—770—Sr4—365C.
His dam: **Western Glow Royal Ultra May** ($1,200) ——→ Classified Excellent in 1952. 11275—551—Sr3—365C (993) and several D.H.I.A. (2x) records over 500 lbs. She is out of Unique of Lopez, that classified Excellent '47 and made 8599—414—19yrs—305C (610).

3) **BEAULEA ROYAL JIM**—3rd prize Yearling Bull, Capital District Show, 1953.
His sire: **Ben Tulloch Ideal Jim**, he by McDonald Farms Ideal, A. R., out of the McDonald Farms Dolly daughter, McDonald Farms Ilamae, E '47 ($5,500), 14474—681—Sr3—365, 17032—751—5yrs—365C.
His dam: **Ben Tulloch Royal Blossom**, *15685—*717—Sr2—305C (3x).

4) **TARBELL ROMULUS MAY KING**
His sire: **Coldspring's Romulus' Anchor, A. R.**, he by Langwater Romulus out of Coldspring's Valor's Katina, 14093—780—Jr4—365.
His dam: **Tarbell Peerless Margret**, 15003—651—6yrs—365 (on three quarters). She is a full sister to Tarbell Farms Peerless Margo, 18501—1013—Jr3—365C, National fat record, 2nd place in milk.

Visit our herd when in the Capital District area.

JOHN E. CALHOUN & SONS **ROSENDAHL FARM — Hoosick Falls, New York**

Peckhurst Farm

80 Head Registered Guernseys

HIR and D. H. I. A. Testing

T. B. Accredited — Vaccinated — Bang's Tested

IN SERVICE

PECKHURST ROYAL MASTER

Born April 3, 1951

"Master" is by Fra-Mar Pharaoh (Fra-Mar Coronation Noble—Savery's Marjorie, 15448—792—A) out of an A. R. daughter of Freeman's Andy.

A Few of Our Females

Peckhurst Althea, 10103—450—5yrs—HIR—341 days—2x
9041—448—6yrs—HIR—305C—2x

Pansy of Lookout Farm
10734—469—Jr2—348 days—2x—D. H. I. A.

Peckhurst Martha, 7963—375—Jr2—HIR—305C—2x

Mabel of Lookout Farm
7710—407—Jr2—291 days—2x—D. H. I. A.

Peckhurst Fancy Girl, 8765—420—Jr2—HIR—305C—2x

Note the popular breeding found close-up in the pedigrees of the herd—McDonald Farms—Fairlawn—Langwater—Foremost—Douglaston and others.

50 head from artificial breeding which has brought in the blood of many proved sires. At present we are using "Master" and other bulls from the above breeding. Also top bulls in the N. Y. A. B. C., Curtiss Candy and American Breeders' Service Studs.

Order your bulls or females. Prompt attention given.

We have some outstanding individuals in breeding and conformation. Heifers freshening are making over 1000 lbs. milk and 50 lbs. fat per month.

All bulls and occasionally females for sale.

VISITORS WELCOME

Farm located 3 miles west of Schuylerville, 9 miles east of Saratoga.

G. HAROLD PECK, Owner **Schuylerville, N. Y.**

TRAVIS COLONIAL HOMESTEAD FARM

Home of 55 Registered Guernseys located at Green Lake, Town of Athens. The herd is on D.H.I.A. test. It is T. B. Accredited and Bang's Certified. We vaccinate for Bang's and use some artificial breeding.

OUR HERD SIRE

OLD VILLAGE ACME

Born June 28, 1950

Sire: **Foremost Acme 5th.** 22 A. R. daughters include Foremost Acme 5th's Marguerite, 17633—824—Jr4, 2nd high cow, Klondike, 1949, at $3,200. "Acme 5th" is a son of Foremost Acme, A. R. out of Caumsett Eastern Ina, 16023—659—G ($2,000 in the 1943 Guernsey Sale). "Ina" is a daughter of Caumsett Ida, 10 A. R. records up to 21475—900—A.

Dam: **Greystone Lady Maid.** 11517—640—DD
2 A. R. daughters.
Sire: Douglaston Baron Balfour, A. R.
Dam: Ultra Dairymaid of Vallyvu
12681—658—DD

We have in our herd—A SET OF TRIPLET HEIFERS—sired by Old Village Acme out of Cowslip of Green Lake. **Plan to visit our herd.**

STOCK FOR SALE. BRED HEIFERS, OPEN HEIFERS AND HEIFER AND BULL CALVES FOR SALE AT REASONABLE RATES.

Phone 873R1, Catskill

WARREN W. TRAVIS **Leeds, New York**

ARROW FARM

Located on Route 40, 3 miles south of Greenwich, 16 miles east of Saratoga and 25 miles north of Troy.

Presenting - - - Our LA ROSE Family

Her Granddam

FOREMOST LABELLE

17716—801—AA

3 A. R. daughters, 5 A. R. sons

Langwater May Royal, $3,000
Langwater Freeman, $2,500
Langwater Pericles, $9,350
Langwater Milestone, at Langwater
Langwater Ace, sold for $10,200

Beauhaven's La Rose

Born April 22, 1948

2 daughters in our herd.

ARROW FARM'S BEST

Born October 17, 1951

Another daughter by
Maple Lane Queen's Newsboy

"LA ROSE" is by the proved sire, Langwater Ace, sold for $10,200, out of an A. R. daughter of Langwater Reveller.

Pay us a visit and we'll be happy to show you our La Rose family.

E. HAVARD PETTEYS, Owner **GREENWICH, N. Y.**

A FOUNDATION SIRE — — — STRONG IN CORONATION—GREEN MEADOW BLOOD

GROTON HOUSE NOBLE

14 A. R. daughters. **The "Noble" daughters gave us a good foundation for our present breeding program.**

TYPICAL "NOBLE" DAUGHTERS (ALL 2x)

	Milk	Fat	Age	T. M.
***Feura Noble Queen**	16326	820	Jr4—HIR	730
*Class Leader 7th in fat and 4th in milk				
Feura Noble Nymph	10934	601	Jr4—HIR	730
Feura Noble Romance	12793	590	Sr4—HIR	730
Feura Noble Jocelyn	9684	511	5yrs—HIR	691
Feura Noble Tresa	10358	497	6yrs—HIR	730
5 records, 4 over 400 lbs. fat on 2x				

OUR PRESENT HERD SIRES

1 . . . FAIRLAWN ACTOR'S MARVEL . . . Born November 26, 1951

Sire: **FAIRLAWN PEERLESS ACTOR, A. R.** ($10,000). 39 sons and daughters in the Fairlawn Dispersal sold for $128,100 or an average of $3,284.62 per head. **"MARVEL" is a full brother to Fairlawn Melba's Actor—in service at Open Hearth Farms, Ontario, N. Y.**

His Sire's Dam

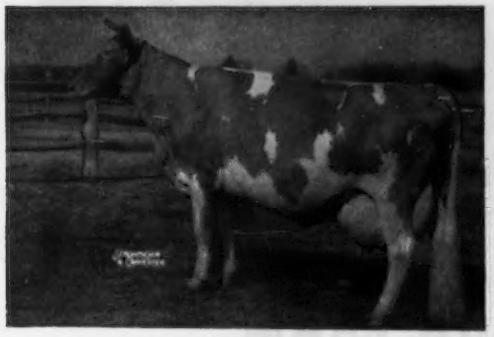

BRIGHT LAD'S ACTRESS
Excellent at 13 years. 19146—980—Jr4, Class Leader 4th in milk and 4th in fat. 13 members of this great family sold for $46,850 or an average of $3,603.84.

His Dam

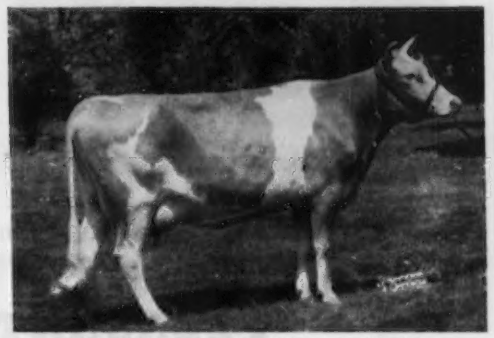

FAIRLAWN L. MELBA (VG '47 '48)
10683—605—Sr3C. 1 A. R. son, 3 A. R. daughters. A daughter of Coronation Leader, A. R., (the LEVITY family).

TWO OF OUR OWN BREEDING — A "KENYON" AND A "PHARAOH" BOTH OUT OF "NOBLE" DAUGHTERS

2 . . . FEURA NOBLE KENYON

Born August 4, 1951

Sire: **DOUGLASTON BARON KENYON, A. R.**

Dam: **FEURA NOBLE TRESA**
10358—497—6yrs—HIR—2x, 8933—471—Jr4—HIR—593 T. M. 5 records, 4 over 400 lbs. fat, all 2x.

Both "Kenyon" and "Pharaoh" are by proved—popular bulls now in service in the N. Y. Artificial Breeders' Cooperative, Inc.

Douglaston Baron Kenyon's first 20 daughters averaged 8885—425—M.E.—305 days—2x. Fra-Mar Pharaoh's first 16 daughters averaged 11759—524—M.E.—305 days—2x.

Both "Kenyon" and Pharaoh" are out of daughters of our foundation sire.

3 . . . FEURA KING PHARAOH

Born August 16, 1951

Sire: **FRA-MAR PHARAOH, A. R.**

HIS DAM — CLASS LEADER

FEURA NOBLE QUEEN (SNAPSHOT)
*16326—*820—Jr4—HIR—2x
Class Leader 7th in fat, 4th in milk.

FEURA-BRED BULLS HAVE BEEN SELECTED BY THE NEW YORK ARTIFICIAL BREEDERS' COOPERATIVE, INC.

1) **Feura JUSTICE . . .** On his first 4 daughters showed an average of 10381 lbs. milk, 498 lbs. fat, M. E., 305 days—2x basis.

2) **Feura BARON . . .** A bull that is now being sampled at the N.Y.A.B.C. He is a "Kenyon" son out of Feura Noble Nymph, VG '51, 10934—601—Jr4—HIR—2x. "Nymph" was a member of the 3rd prize Produce of Dam at the N.Y. State Fair, 1952. She was Grand Champion at the Altamont Fair.

STOCK FOR SALE . . . BULLS AND FEMALES BY THESE SIRES

T. B. Accredited
Bang's Vaccinated
Herd on HIR Test

FEURA FARM — Feura Bush, N. Y.

Farm is located 1¾ miles southwest of Feura Bush

DANIEL H. HELLER, Owner — KENNETH SWANN, Manager

OUR "LIEUTENANT" DAUGHTERS ARE BEING BRED TO "STAR"

Our Home-Bred Sire Out Of The Outstanding EDITH FOLLOY Family

PLEASANT KNOB L. STAR

From our Folloy family.

Sire: **GAYHEAD'S C. LODESTAR.** By Gayhead's In-corporate out of Gayhead's In-love (below).

Dam: **EDITH FOLLOY.** 19048—870—7yrs—365C. 2 A. R. daughters average 12784—656.

His Sire's Dam

GAYHEAD'S IN-LOVE
12153—659—Jr2—365C
15810—864—Sr4—365

HIGH MOWING LIEUTENANT

The Faithful family Top and Bottom.

Sire: **McDONALD FARMS GOVERNOR.** By Foremost Prediction, A. R. out of Green Meadow Rosette, 13329—679—A.

Dam: **FOREMOST THAURA,** 13824—707—Sr4—365C, 15992—814—7yrs—365. By Foremost Royal Valor, A. R. "Lieutenant's" Dam's Paternal Sister

FOREMOST QUANTITY, VG '48
Winner of Otto Liebers Trophy, 1953.
16047—737—G, 17978—861—DD, 18288—874—B, 19067—842—6yrs—365, *17776—803—7yrs—305C, 10th place milk, 18824—864—8yrs—365, 13854—614—9yrs—305C, 16055—699—10yrs—365. Lifetime production, 137,889—6,294. Average record, 17236 lbs. milk, 786 lbs. fat.

OUR HERD IS ON A. R. TEST

BULL CALVES AVAILABLE WITH THIS TOP BREEDING

PAY US A VISIT — YOU ARE ALWAYS WELCOME

PLEASANT KNOB FARM

ERNEST A. RYMPH, Owner — **GREENWICH, NEW YORK**

◆ ◆ ◆ **Old Homestead Farm** ◆ ◆ ◆

"Guernseys With a Future"

One Great Cow Family: The AILEEN FAMILY—headed by the proved brood cow—

OLD HOMESTEAD SUE (VG twice)
7697—354—Jr2—HIR—2x
8502—381—Sr3—HIR—532 T. M.
12044—563—Sr4—HIR—730 T. M.
9838—459—6yrs—HIR—572 T. M.
11370—506—7yrs—HIR—610 T. M.
9641—404—8yrs—HIR—264 days—2x
Still on test.

"AILEEN"—daughter of "Sue"—has 1 son, Old Homestead CABA Phareka, now owned by Connecticut Artificial Breeders Association, and 2 daughters in our herd:

OLD HOMESTEAD DAIRYMAIDEN
4756—184—Jr2—HIR—139 days—2x
Still on test.

OLD HOMESTEAD ELF
A daughter of Fra-Mar PHARAOH

Two Daughters In Our Herd

OLD HOMESTEAD AILEEN (D twice)
A daughter of Idylbrook Eureka.
8537—430—Jr2—HIR—638 T. M.
11118—581—Jr3—HIR—606 T. M.
12335—615—Jr4—HIR—690 T. M.
6592—296—5yrs—HIR—127 days—2x
Still on test.

OLD HOMESTEAD EMMA
A daughter of Churn Creek's Royal Valiant; his first 10 daughters average 10391—499—2x—305 days—M. E. basis.

This is a really good cow family.

WATCH FOR OLD HOMESTEAD GUERNSEYS ON DISPLAY

OLD HOMESTEAD ESQUIRE—1953 Junior and Grand Champion Bull, 1st prize Bull Calf at the strong Dutchess County Fair (Rhinebeck) and at our Altamont Tri-County Fair.

STOCK FOR SALE—Our cows have a reputation—they do well for their new owners. Think of us when you think of foundation stock. We are using New York State Artificial Breeders Cooperative, Inc., services.

COME SEE US—Our farm is located 22 miles south of Albany, on Route 32. Why not visit our farm the next time you are driving "in the foothills of the Catskills?" Our Guernseys would like to look you over!

WRITE US YOUR NEEDS

DOUGLAS R. STANTON, Owner — 5-4143
GREENVILLE, NEW YORK
ROBERT P. RICH, Manager — 5-4111

A "GREAT" SENIOR SIRE and AN "IDEAL"

JUNIOR SIRE at HICKORY RIDGE FARM

GREAT ELM C. H. EARL

Born January 25, 1947

Sire: **Groton House Caesar's Polinius, A. R.**
A son of Argilla Caesar, A. R.

"Earl's" Dam

GREAT ELM HIS ELLA
12772—607—Sr2C
13091—666—Sr3C
Sold for $2,000, The Guernsey Sale, 1947.

His Dam's Dam

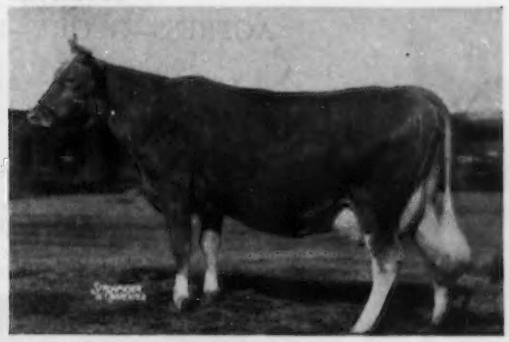

GREAT ELM ELLEN
10815—613—Jr2C, 12405—707—Jr3C
16272—962—Sr4, 12947—683—6yrs
15780—834—11yrs, 16036—867—12yrs

IDEAL'S NETORIA'S SUPERIOR

Born January 30, 1953

Dam: **Ideal's G. S.' Netoria**
15656—*864—Jr2—365C, Class Leader 5th place in fat.
A daughter of Gardenville Supreme, A. R.

His Dam's Dam

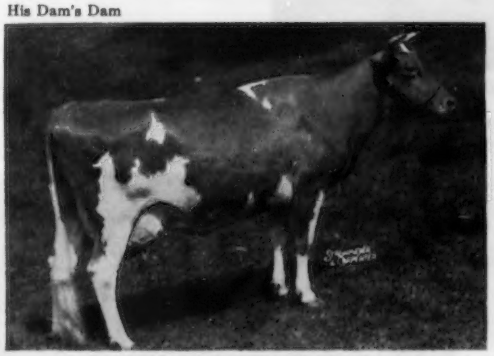

IDEAL'S SUPREME'S NETORIA
15221—764—Jr2—365C
17609—863—Sr3—365
*17571—*817—Sr4—305C
Class Leader 1st in milk, 4th in fat
21631—1061—6yrs—365C

His Sire

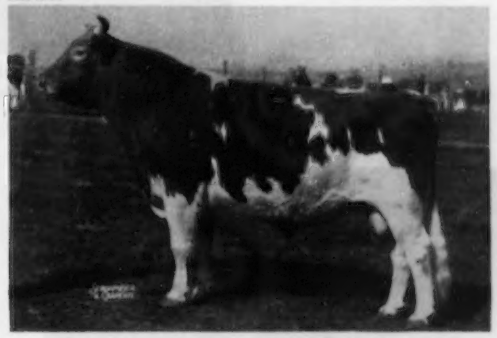

IDEAL'S SUPERIOR
Sire: Gardenville Supreme, A. R.
Dam: Ideal's Noranda's Susie
13029—655—Jr2—365C
16582—894—Sr3—365
18540—1004—5yrs—365C
19277—1026—7yrs—365

SOME OF OUR TYPICAL HIR RECORDS

Maplewood Dairy Queen ..... 13401—628—6yrs—HIR—305C—2x
Maplewood Mont Arlene ..... 11197—691—Sr4—HIR—305C—2x
Maplewood Nymph ..... 11213—568—6yrs—HIR—305C—2x
Maplewood Mont Coronet ..... 12130—623—5yrs—HIR—305C—2x

SEVERAL THAT ARE IN PROGRESS

Maplewood Fleda ..... 10067—505—5yrs—HIR—305—2x in 284 days
Maplewood Suzanne ..... 12377—556—Jr2—HIR—2x in 344 days
Maplewood Maggie ..... 11175—540—8yrs—HIR—305—2x in 283 days
Maplewood Ann ..... 8992—452—Jr2—HIR—305—2x in 304 days

"ARLENE," above, was the top cow in New York State Sale, 1953, selling for $1,850 to Wm. M. Emerson, Auburn, N. Y.

VISITORS WELCOME

WALTER C. PERRY
Tel. Poultney 159-2

HICKORY RIDGE FARM

Hampton, New York

Our Sires Combine The Best Of The Breeding That Was So Popular At Fairlawn

ACTRESS—GLORY—PEER LESS—HORNET

2 Sons of "KING" — 1 of "ACTOR" In Service

FAIRLAWN K. PREMIER

2nd Sr. Yearling, N. Y. State, 1949.

Over 35 daughters now in the herd. They will be tested as they freshen. Owned jointly with Molly L. White.

HIMSELF

Born July 30, 1947
2 A. R. daughters — more on test

His Sire

Fairlawn H. Eastern King, A. R.
26 A. R. daughters, 11 A. R. sons. Sold for $16,000, Fairlawn Dispersal. 46 offspring sold for $3,298 average.

His Dam

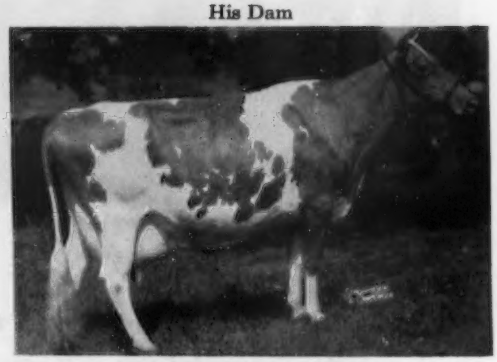

Fairlawn Peerless Della, VG '47 '48
11250—582—Jr3—365
14500—728—7yrs—365C
14730—739—8yrs—365C

WE HAVE A HERD OF **165** REGISTERED GUERNSEYS

A GOOD SELECTION OF BULL CALVES AVAILABLE BY OUR FAIRLAWN SIRES

LANGMORE FARM — R. F. D. 3 — TROY, N. Y.

CHARLES J. MOORE, Owner **6 miles East of Troy on Route 2** Phone TROY 4943-W H. C. MOORE, Manager

FAIRLAWN K. DOMINANT

His daughters are very promising.

HIMSELF

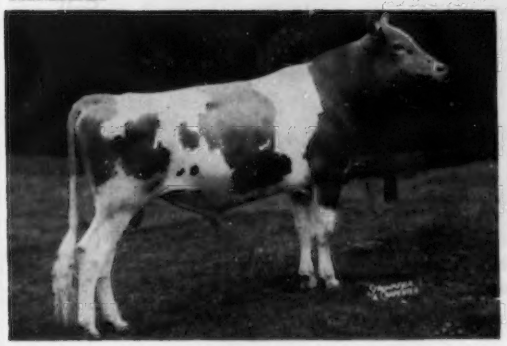

Born June 1, 1951
Sire: **Fairlawn H. Eastern King, A. R.** A son of Franchester Saffron, 13987—795—A.
8 daughters in herd.

His Dam

Fairlawn H. Ismena, VG '47 '48 '49 '50
13752—643—Jr3—365C
17435—812—Jr4—365
14791—715—5yrs—365
Sold for $5,500 to Flying Horse Farm.

FAIRLAWN ACTOR'S PLAY BOY

4 daughters on test with more coming along.
Dam: **Fairlawn H. Happy,** 11153—516—Sr2—365C
14 daughters in herd

His Paternal Sister

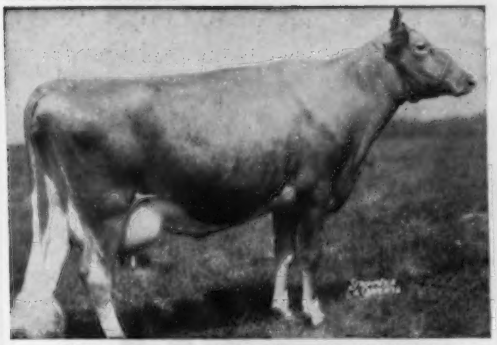

Fairlawn Actor's Indigo, E '49 '50 '51
13661—621—Jr2—365
*19426—*946—Sr3—365C
*17362—*825—7yrs—305C—2x

HIMSELF

Born May 9, 1948
Sire: **Fairlawn Peerless Actor, A. R.** Sold for $10,000, 1953. 39 offspring sold for $3,284 average. A son of Bright Lad's Actress, E '47, *19146—*980—Jr4—365.

Our Herd Is On HIR Test — Males and Females For Sale

LANGMORE FARM — R. F. D. 3 — TROY, N. Y.

CHARLES J. MOORE, Owner **6 miles East of Troy on Route 2** Phone TROY 4943-W H. C. MOORE, Manager

THE EYEONE FAMILY . . . Made Breed History at the Fairlawn Dispersal

Eyeone of Hickory Hollow

12434—629—7yrs—HIR, 14141—723—8yrs—HIR
14297—662—10yrs—HIR, 17659—*931—11yrs—HIR
1 A. R. daughter—**ETTA OF HICKORY HOLLOW**
13141—620—Jr4—HIR, 14844—743—7yrs—HIR

HERSELF—A Class Leader at 11yrs.

Her 4 records average—
14633 lbs. Milk, 736 lbs. Fat

Her Granddaughters—

MOREAU FARMS SUZETTE
12617—547—Jr2—365
Excellent '51 '53
Sold for $4,000 in the Fairlawn Dispersal.

MOREAU FARMS PRINCESS
15826—784—Jr3—365
Very Good '49
Sold for $2,600 in the Fairlawn Dispersal.

MOREAU FARMS SUZANNE
11766—533—Jr2—HIR
11369—507—Jr3—HIR
13343—634—Jr4—HIR—305C—2x
Class Leader Milk and Fat

Full Sisters

OFFERING . . . Choice bull calves rich in the blood of this proved cow family sired by production-bred bulls.

VISITORS ALWAYS WELCOME

MOREAU FARM — R. F. D. No. 2 — Fort Edward, New York

R. C. HAXSTUN & SON

Our Program At Malta Farms —

↓ BREEDING GUERNSEYS — PROMOTING THE BREED

PRESENTING OUR HERD SIRES—Strong in proved Foremost—McDonald breeding.

Storrs Foremost Baron
Born September 18, 1950
Sire: McDonald Farms Fore Nelson
Dam: Gardenville Brocade
9797—409—Sr2—305C—2x
12426—537—Sr3—305C—2x

His Sire's Dam

McDONALD FARMS GOVERNESS
12005—709—Jr2—365C
3 A. R. daughters include
McDonald Farms Fore Minerva
11070—604—Jr2—365
Very Good '50 '52

Malta Farms Regal Comet
Born January 18, 1949
Sire: Foremost Regal Comet, A. R.
Dam: Waldorf Mina's Nora
7062—300—2yrs—D.H.I.A.—305 days
A daughter of Douglaston Lord Conrad.

His Sire's Half-Sister

FOREMOST COMET'S QUANTITY
10932—597—Jr2—365
13682—705—Jr3—365C
14082—699—Sr4—365C
2 A. R. daughters

From time to time we can offer choice bull calves rich in proved Foremost and McDonald breeding.

MALTA FARMS

½ mile west of town

ROUND LAKE, N. Y. JOHN & FELIX ROERIG, Mgrs. Tel. Round Lake 3633

Gayhead Guernsey Farm

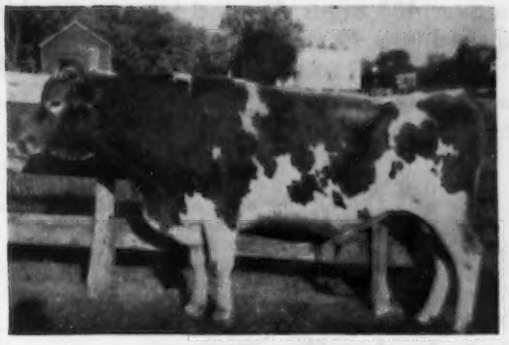

Gayhead's C. Lodestar
a double Imperial grandson

Gayhead's In-corporate

Gayhead's In-love
15,810—864—Sr4

Fairlawn K. Premier
to be used on Lodestar daughters

Fairlawn H. Eastern King
a Hornet son

Fairlawn Peerless Della
14,730—739—8yrsC
a Peerless daughter

Molly L. White, Coxsackie, N. Y. — Tel. 6-4674

23 mi. S. of Albany—off 9W—on Route 385—11 mi. N. of Catskill

Med-O-Dale Farms

Altamont, New York
R. F. D. No. 2

T. B. ACCREDITED . . . BANG'S FREE

GROWERS OF BIRDSFOOT TREFOIL SEED • 10 miles from Albany, N. Y. and 1 mile off State Rt. 156

100 HEAD REGISTERED GUERNSEYS OF GREEN MEADOW — CORONATION BREEDING

With Spring Just Around The Corner—

It's Time To Order Your Birdsfoot Trefoil Seed

Order Now

Buy your seed from a long established grower with known source of seed. We have over 400 acres devoted to seed production and have sold seed into 40 states and Canada with many repeat orders.

Order Now

400 Acres Of Approved Albany County Broadleaved Birdsfoot Trefoil

Also For Sale . . . Sons Of "Atlas" And "Victory"

DOUGLASTON CHALLENGER'S ATLAS
Born May 8, 1950
7 nearest dams average 796 fat.
The **Charlotte** Family.
Sire: **Pine Manor King's Challenger, A. R.**
Dam: **Douglaston Baroness Agnes**
12176—693—Sr3—365
Full sister to Douglaston Baroness Kilmaine, 12684—728—Jr3—365.

MED O DALE FAITHFUL'S VICTORY
Born December 15, 1951
He is being bred to our "Atlas" daughters.
Sire: **Victory of Norman's Kill**
17 daughters on test.
Dam: **Waldorf Faithful**
14477—671—8yrs—HIR—2x

— Med-O-Dale Bred Animals Are Area Show Winners —
Our winners at the 1953 County Fairs
Senior Champion Bull on Med O Dale Don — Junior Champion Female on Med O Dale Abby
2 Champions — 6 Firsts — 7 Seconds — 5 Thirds

Plan to visit us during 1954 and let us show you the herd.

HOMER L. NELMS, Owner

CLIFFORD E. GREENE, Superintendent
Telephone—Altamont 2891

T. B. Accredited
Bang's Vaccinated
Certified Brucellosis
Free Herd No. A7170
Artificial Breeding
D. H. I. A. Testing

MERE ACRES—Westford, N. Y.
CHARLES BURTON, Owner
OUR HERD SIRE
HANSENAREA DUKE . . .
Born September 17, 1950
Wychmere breeding top and bottom. Traces to McDonald Farms Dauntless, A. R.
FARM IS LOCATED OFF ROUTE 314

Sires In Service:
McDONALD FARMS STEADFAST LUTE
("Steadfast"—"Flute")
McDONALD FARMS KING LUTE
("King"—"Flute")
McDONALD FARMS KING KRIS
("King"—"Ellen")

WINDFALL FARM
MILTON THOMPSON, Owner — Walton, N. Y.

LOCUST LODGE FARM
TOP SIRES IN SERVICE
Elmcrest Peter's Lucifer, born October 5, 1945 (Elmcrest Peter Grey—Lucretia of Elmcrest Farms, VG '49, 18321—870—Jr4—365).
Towpath T. Tenacity, born December 5, 1952 (Doral Farm Prince Lustral—Towpath K. Taffeta).
Farm located 4 miles from Delhi on Route 10.
Bang's Certified — T. B. Accredited
JOHN W. JACK, Owner — DELHI, N. Y.

ARNOLD FARMS
1952 D.H.I.A. herd average: 8292 M.—420 F.
IN SERVICE—**ARNOLD FARMS IKE.** 1 daughter in milk and 15 younger ones. Sire: Foremost Jeweller, A. R. Dam: Joana's Nonne, 3rd 4-year-old, N. Y., 1941, & Grand Champion, N. Y. State Fair Junior Show. 2 breeding sons. Full sister to Arnold Farms Dinah, 400 lb. D.H.I.A. record, and ½ sister to Arnold Farms Flora, 695 lb. D.H.I.A. record.
45 Head—T. B. Accredited—Calfhood Vaccinated—D.H.I.A. Tested
Allan Arnold — **North Chatham, N. Y.** (In north edge of village)

HIR testing in our herd now follows years of progressive development through D.H.I.A. testing. We have bred and developed some good ones.

Prominent in the building of our herd have been these two Desirably Proved sires:

TARBELL FARMS PEERLESS MARS (Full brother to Tarbell Farms Peerless Margo, 18501—1013—Jr3—365C).

D.H.I.A. Proof:

13 daughters av.	8593	413
13 dams av.	8180	390
Increase	413	23

and his son

MARS OF WINDY ACRES (out of Teetsel's Betty, 5 D.H.I.A. 305 2x records from 8 to 12 years of age average 10064 M.—488 F.)

D.H.I.A. Proof:

5 daughters av.	9490	452
5 dams av.	8750	407
Increase	744	45

On this background of proved inheritance, we are using the artificial service of NYABC sires. We can occasionally offer breeding stock with this full production background.

Bang's Certified No. B-9048 — HIR & D.H.I.A. Tested
T. B. Accredited No. 475073 — Calfhood Vaccinated

WINDY ACRES FARM
HANFORD J. SHULTIS — **Kelly Corners, New York**

HARRISON HOMESTEAD

6 miles from Milford, 2 miles from Mt. Vision

91 Head Registered Guernseys—D.H.I.A. Testing

Sr. Sire—**TARBELL RADIANT COMBINATION** (Zenda Modesty's Arno—Zenda Marigold's Evening Star, 8911—443—Jr2—305C—2x).

Jr. Sire—**MOUNTAINEER'S CHAMPION** (Langwater Mountaineer—Tarbell Champion Queen, 10537—532—Sr3—HIR—730 T. M.).

HERMAN E. HARRISON, Owner Tel. Hartwick 4263 **Oneonta, N. Y. R. D. 1**

Our Former Sire . . . High Strung — Dynamo Cross

CAUMSETT STARGAZER

We have a number of his daughters and cows bred to him.

Sire: **Caumsett High Strung, A. R.** (Langwater Count, A. R.—Caumsett Royal Claire, 1st 13 lactations 147766—7050). Dam: **Caumsett Ocean Nannette**, 14080—587—Jr2C, 15733—674—Jr4C, 2 A. R. daughters.

FORGE HILL ROYAL CHALLENGER

Born October 20, 1952

Sire: **Douglaston Anne's Challenger** (Pine Manor King's Challenger, A. R.—Douglaston Baroness Anne, 13480—622—Jr2C, 15614—715—Sr4C. Dam: **Brittany Hills Royal Buttercup**, 17736—704—8yrs—305C, 17959—762—9yrs—365.

Cows in our herd with records up to 13710—694—2x—D. H. I. A.

The farm is located 1½ miles off Route 5 between Utica and Herkimer. Herd is on D. H. I. A. Test. T. B. Accredited 73878. Calfhood Vaccinated since 1935.

HILL SIDE FARM

R. D. 3, Frankfort, New York

WADE JOHNSON & SONS, Owners HERBERT JOHNSON, Manager

GREEN DAIRY FARMS

Farm located on Route 104.

Wolcott, New York

Telephone 4052

PROVED BROOD MATRONS

Idylbrook Sheik's Wildrose, born April 30, 1944

Sire: Idylbrook Sheik, son of Florham Carib. 11247—604—8yrs—HIR—305C—564 T. M. Total production to date, 62,487 M. 3324 F.

Her daughter:

Chickawippe Redita, born June 2, 1949

Sired by Vallyvu Concentrator, A. R., grandson of Foremost Royal Valor and Cornell Royal Calculator.

10538—562—Jr2—HIR—365—2x

11397—616—Jr3—HIR—305C—2x

Windwood Valor Queenly, born July 3, 1946

Sired by Coldspring's Romulus Valor, A. R. 9279—507—5yrs—HIR—365—616 T. M.

Her daughters:

(Sired by Vallyvu Concentrator, A. R.):

Chickawippe Ancora, born January 2, 1950

8307—443—Jr2—HIR—305C—2x

Chickawippe Aria, born December 27, 1948

8762—442—Jr2—HIR—365—660 T. M.

8839—440—Jr3—HIR—365C—638 T. M.

11720—578—Jr4—HIR—365—2x (pending)

HERD SIRE—**Deershorn Chickawippe**

Sired by Caumsett Deershorn, A. R. (son of "Dynamo") out of Deershorn Foremost Primrose, 13418—714—5yrs—HIR—365—2x.

T. B. and Bang's Accredited

CHICKAWIPPE FARM

HOWARD C. SMITH, Owner **R. D. 3, Geneva, N. Y.**

Heading In The Right Direction —

CAUMSETT — COLDSPRINGS — TARBELL

Breeding

TARBELL ROMULUS HERALD

Born May 5, 1949

Sire: **COLDSPRING'S ROMULUS' ANCHOR, A. R.** Herd sire at Tarbell Guernsey Farm. A son of Langwater Romulus, A. R., out of Coldspring's Valor's Katina, 14093—780—C.

Dam: **TARBELL LOYAL HARRIET** 14052—776—Sr3—365C, 15874—829—6yrs—365. A daughter of Tarbell Farms Royal Leon, out of Tarbell Farms Peerless Harriet, 12238—700—AA.

HIGH MOWING DYNAMO

Born October 29, 1949

Sire: **CAUMSETT OF THE GLEN, A. R.** Sire of Cup of Gold of The Glen, 14354—802—Sr3—365C. A son of Caumsett Dynamo out of Caumsett Lady Slipper, 10191—545—G, 12645—666—BB.

Dam: **LADY LAURA OF THE GLEN** 15435—760—Jr2—365. A daughter of Earl of The Glen, out of Snow White of The Glen, 12914—701—CC, 4 A. R. daughters.

A Few Of Our D.H.I.A. Records

	MILK	FAT	DAYS
Van Kleeck Gretchen	12650	551	305—2x
Van Kleeck Margo	11860	570	329—2x
Van Kleeck Synthia	10680	592	305—2x
Van Kleeck Suzanne	10820	559	301—2x

Bull calves for sale backed by proved production.

Farm located 1½ miles west of South Kortright.

Van Kleeck Farm

GEORGE VAN KLEECK, Owner **S. Kortright, N. Y.**

IN SERVICE—**"Jason"**—Both Granddams classified EXCELLENT.

WYCHMERE JASON

Born September 19, 1950

Sire: **McDonald Farms Adonis.** A son of Myhaven King, 8 Excellent daughters out of McDonald Farms Deressa, 15959—744—AA. Excellent '47, '48, a daughter of "LADY AUGUSTA."

Dam: **Wychmere Noble Julia**, 13513—601—Sr4—365C—2x. Very Good '51 '53. A daughter of Wychmere Dauntless Nobleman, out of Wychmere Joyful, Excellent 3 times, 13938—608—12yrs—365—2x.

SYMESDALE FARM

Farm located 1 mile north of Walworth on Walworth-Ontario Road.

HARRY SYMES & SON, Owners **Walworth, N. Y.**

SAYRE FARM

Phelps, New York

Registered Guernseys

Farm is located 3 miles east of Phelps on Maryland Road.

SAYRE MACLEOD, Owner FRANCIS A. SCHERBYN, Manager

Photo taken May, 1953 at 15 years of age

WYCHMERE JOYFUL

One Of Our EXCELLENTS In

TYPE
PRODUCTION
TRANSMITTING ABILITY
LONGEVITY

5 Daughters — 9 Granddaughters
20 Great Granddaughters
Three Times EXCELLENT

11549—528—Jr2—365—2x
10142—427—3yrs—303 days—2x—D.H.I.A.
10106—424—4yrs—307 days—2x—D.H.I.A.
14059—635—5yrs—365—3x
9455—387—6yrs—305—2x
13241—593—7yrs—365—2x
11816—496—9yrs—305—2x
10788—452—10yrs—365—2x—D.H.I.A.
13938—608—12yrs—365—2x
10007—421—13yrs—305—2x

Four Daughters At Wychmere

Wychmere Noble Juliet (D '48 '51)
10257—435—Jr2—305C—2x
11324—479—Jr3—305C—2x
12398—524—Jr4—305C—2x
12784—523—5yrs—305—2x
11845—474—6yrs—HIR—305C—2x

Five Daughters In Herd

Wychmere Judy (VG '53)
7094—329—Jr2—305C—2x
7822—361—Jr3—HIR—305—2x (pending)

Wychmere Julienne (VG '53)
9686—408—Jr2—HIR—2x in 200 days

Wychmere Butterfat Joybel
Due In September—First Calf

Wychmere Butterfat Julip
Born June—1952

Wychmere Leader's Janet
Born July—1953

Wychmere Joyous (VG '48 '51)
9478—414—Sr2—305C—2x
11876—479—Sr3—305C—2x
10170—432—Sr4—316 days—2x—D.H.I.A.
11895—495—5yrs—305C—2x
11955—494—6yrs—305C—2x
11810—501—7yrs—334 days—2x—D.H.I.A.
11849—456—9yrs—HIR—305C—2x

Dam of **Wychmere Jewel** (E '51)
10016—427—Jr2—365—2x
10380—514—Sr3—365—2x—D.H.I.A.

Sold, N. Y. State Sale, 1952, $2,000.

Wychmere Noble Joyce (VG '51)
10606—488—Jr3—365—2x
11691—526—Jr4—365—2x (pending)

Wychmere Jupiter
(Herd Sire At Wychmere)
15 daughters in herd

Wychmere Noble Julia (VG '51)
10775—476—Jr2—365—2x
10388—484—Sr3—305C—2x
13513—601—Sr4—365C—2x

Dam of two heifer calves

Wychmere Butterfat Judith
Wychmere Leader's Janey

Wychmere Joyful's Joy
Born June—1951

We offer sons from the Joyful family sired by Coldspring's B. V. Leader — he by a son of Vallevue Butterfat Beauty and from the Coldspring's May Rose family.

Wychmere Farms

Ontario, New York

HELEN R. C. MOTLEY
Owner

State Approved—Classified—Production Tested

CLIFFORD W. SMITH
Manager

Our Sires Rich In Langwater Breeding With Outstanding Production

SILVER FOREST FARMS ROYAL

Born December 15, 1945

Seven daughters classified—3 VG, 4 D.
All EXCELLENT in dairy character.

8 daughters, 11 records average 11686—517—2x—305 (2090 milk, 42 fat increase over dams)
Sire: SILVER FOREST ROYAL RESERVE, A. R. A son of Langwater May Royal, A. R., out of Armel's Agora of Hendershore, 12672—665—Jr3, 14018—726—A.

"Royal's" Dam

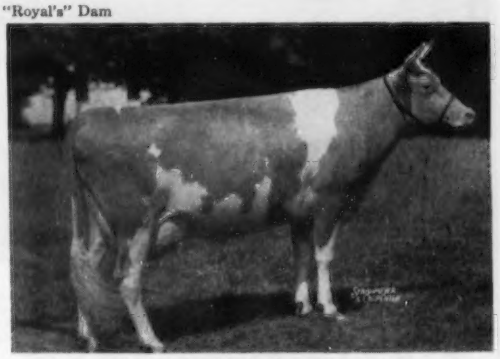

LANGWATER MAY BLOSSOM ($3,500)
11324—585—Sr3—365C, 14248—724—Sr4—365
2 A. R. sons, 3 A. R. daughters
Sire: Langwater Moonlight, A. R.
Dam: Langwater Country Flower
15080—729—AA

"Royal's" Sire's Paternal Sister

IDEAL'S MAY ROYAL'S PETUNIA
*17449—*937—Jr2—365C
National Class Leader 1st in fat, 5th in milk
Sold for $7,000 to North Farm—1953 Franchester Sale.

"Royal's" Maternal Sister

CHURN CREEK'S ROYAL JEZABEL, E '47 ($4,800)
12322—629—Jr4—365C
Sire: Langwater May Royal, A. R.

"Royal's" Dam's Maternal Sister

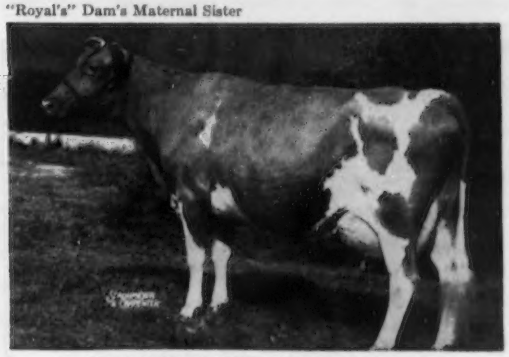

FOREMOST QUAINT LADY, E '48 ($15,000)
12208—598—Jr2—365C
16418—740—6yrs—365C
17049—733—7yrs—365

SILVER FOREST MAY RICH

Born April 19, 1950

His daughters look very promising.

Sire:
SILVER FOREST FARMS ROYAL (above)

Dam:
LANGWATER MAY BLOSSOM (above)

SELECTED BULL CALVES FOR SALE BY THESE SIRES

MAY RICH FARM

Farm is located 2 miles west of Canandaigua on North Bloomfield Road.

RICHARD P. OUTHOUSE, Owner

CANANDAIGUA, NEW YORK

Two Herd Sires . . . Both Strong In The Blood Of "MAY BLOSSOM"

SILVER FOREST ROYAL VALIANT
Born September 9, 1949
This sire was on lease from L. A. Hawkins and Richard P. Outhouse.

Sire: **Silver Forest Farms Royal.** A son of Langwater May Blossom.

Dam: **Valerian's Ellen,** 13325—690—Jr4—305C—3x, former Class Leader, 13687—699—5yrs.

SILVER FOREST MAY RICH
Born April 19, 1950
Now on lease from L. A. Hawkins and Richard P. Outhouse. Same sire as "Valiant." He is by a son of "May Blossom" and out of "May Blossom."

A FOUNDATION COW IN OUR HERD

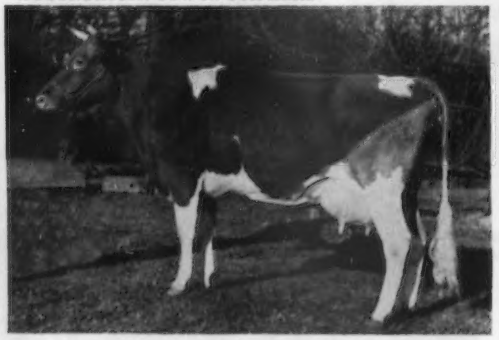

OLD ACRES R. MARGIE
18853—828—Sr3C. A daughter of Rosemount Rex, A. R.
Her son by Tarbell Farms Peerless Valor is in the herd.

DAM OF "MAY RICH"
DAM OF "VALIANT'S" AND "MAY RICH'S" SIRE

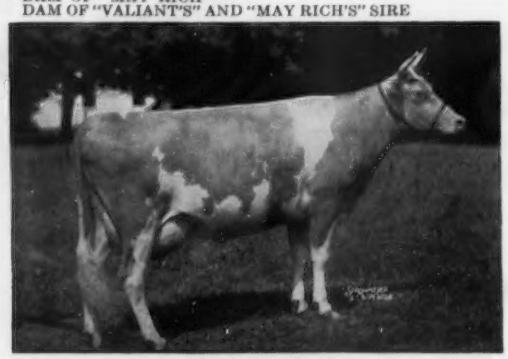

LANGWATER MAY BLOSSOM
11324—585—DD, 14248—724—B
2 A. R. sons, 3 A. R. daughters

STOCK FOR SALE BY "VALIANT"

SPRING MEADOW FARM — Geneva, N. Y. — R. D. 1

PAUL W. FRITZ — **2 Miles Southwest of Hall**

FLINT VIEW FARM

Telephones
210M-2
210J

Farm is located 3 miles southwest of Phelps, N. Y., on Griffith Road.

OUR HERD IS RICH IN PROVED SIRES NOW IN SERVICE IN THE N. Y. A. B. C., INC.

6 daughters of **Caumsett AJAX** in our herd. Several more bred to him. His 44 artificially sired daughters average 8750 lbs. milk, 411 lbs. fat. All records are on a 2x—305 day, M. E. basis.

2 daughters by **Douglaston Baron KENYON.** His first 20 naturally sired daughters average 8885 lbs. milk, 425 lbs. fat.

4 daughters by **Fra-Mar PHARAOH.** His first 16 naturally sired daughters average 11759 lbs. milk, 524 lbs. fat.

4 daughters by **Tarbell Farms Peerless VALOR.**

STOCK FOR SALE

WRITE US YOUR NEEDS

JOSEPH MATTOON & SONS — **PHELPS, N. Y.**

A D.H.I.A. Proved Sire With Outstanding Type And Production

CALCULATOR'S HERO LAD
Born August 9, 1942

Sire: **Cornell Royal Calculator, A. R.** A proved son of Princess' May Royal out of Valor's Geraldine, 12251—509—Jr2, 16342—702—Sr3C.

Dam: **Beauty's Armistice Girl,** 3 A. R. daughters, full sisters by Cornell Royal Calculator, A. R.

1. **Calculator's Marigold,** E '47, 11374—606—Sr2C, 15183—717—Sr4C. 5 A. R. daughters average 12812—601.

Her 3 daughters by Curtiss Candy Levity Heir

"Humming Bird," E '51
"Chickadee," VG '51
"Pewee," VG '53

2. **Calculator's Hyacinth,** 12319—639—Jr3C, 16076—879—Sr4C, 12624—672—AAA—608 T. M.

3. **Calculator's Daffodil,** VG '53, 10892—587—8yrs—730 T. M. 10067—535—10yrs—HIR—716 T. M.

STOCK FOR SALE — VISITORS WELCOME

Farm located 2 miles northeast of Churchville

H. F. SNYDER & W. H. PENGELLY, Owners
CHURCHVILLE, N. Y.

COVELAND FARM HERD SIRES

1 . . . **COVELAND KING**
Born July 5, 1951

Sire: **McDonald Farms Denley, A. R.** A son of Myhaven King, A. R., out of McDonald Farms Beatrice, 14997—761—DD, 1 A. R. son, 2 A. R. daughters include Coldspring's Beauty's Bettina, 16211—758—5yrs.

Dam: **Pioneer's Anna Marie,** 10270—513—6yrs—305 (2x)—D.H.I.A., a daughter of Cathedral Pioneer.

2 . . . **MARSH FARM M. LEADER**
Born February 20, 1952

"Leader's" Sire

McDONALD FARMS IDEAL MARS, A. R.

One of the breed's great show bulls. As a yearling, 2-year-old and 3-year-old, "Mars" at 15 shows won 14 firsts and 1 second. Senior and Grand Champion, National, International, Royal Winter Fair, N. Y. State Fair, 1950.

"Mars" is sired by McDonald Farms Ideal, A. R., out of McDonald Farms Iris, 11300—589—Sr3C, Excellent '47.

We are also using New York A. B. C. bulls.

Farm is located 10 miles S. W. of Geneva on Hall-Gorham Road.

Charles M. Howard, Owner
Gorham, N. Y.

COVELAND FARM

HEIFERS FOR SALE

A Choice Selection. Write Us Your Needs.

OUR PRESENT HERD SIRE

Maple Lawn Proud Mark
Born January 19, 1952

Sire: **Maple Lawn's Baron Pride.** A son of Douglaston Baron Kenyon, A. R., out of Prince's Sunbeam of Maple Lawn, 12433—556—9yrs—HIR—730 T. M., 12134—535—10yrs—HIR—622 T. M.

Dam: **Wychmere Climax Margo,** 12029—564—8yrs—HIR—2x. 2 A. R. daughters.

PLAN TO VISIT OUR HERD AND SELECT A FEW BRED OR OPEN HEIFERS AND BULLS.

The farm is located on Route 14, 3 miles south of Lyons at Alloway.

Orchard View Farm
LYONS, NEW YORK

Accredited—Vaccinated

CHARLES M. ROOKE & SON — Phone 682-M1

OUR HERD BULLS . . . Both Strong In LADY AUGUSTA Blood

20 daughters in the herd . . . 3 fresh . . . more due soon

WYCHMERE MERRY LAD

Sire: McDonald Farms Adonis, A. R. A proved son of McDonald Farms Deressa, Excellent '47 '48, 15959—744—A, she a daughter of Douglaston Lady Augusta.

Dam: Wychmere Maid of Honor, 9979—465—Sr4—305C—2x. A daughter of the "Very Good" brood cow, Wychmere Butterfat Princess Maid, 15361—735—AA. **A longtime record of 123,120 lbs. milk, 5,866 lbs. fat.**

His daughters are now arriving . . .

McDONALD FARMS LE PEACEMAKER—Born October 18, 1950

A son of McDonald Farms S. Leader—he by McDonald Farms Steadfast, A. R., $21,000, out of "Della." "Le Peacemaker" is out of Minada Misty Storrs (VG '47 '48), 12628—714—AA (3 A. R. sons, 5 A. R. daughters).

His Sire's Dam

McDONALD FARMS DELLA
Excellent 3 times. 15700—681—AA. A noted show cow and full sister to "Flute" and "Gentle," both Excellent 3 times. "Della" is a maternal sister to "Deressa," dam of "Merry Lad's" sire.

PLAN TO VISIT OUR HERD

WE OFFER STOCK FOR SALE BY THESE SIRES

The farm is located 8 miles north of Wolcott. Follow the North Wolcott Road to Neal Road.

YOU ARE ALWAYS WELCOME. WRITE US YOUR NEEDS.

Both Bulls Trace To This Cow

DOUGLASTON LADY AUGUSTA
Excellent '47 '48. 12106—607—E. 5 A. R. daughters average 731 lbs. fat, 4 Excellent, 1 Very Good. The average of the top selling progeny of each daughter is $8,980.

Herd T. B. Accredited . . . Calfhood Vaccinated . . . Certified Bang's Free

JAMES J. PENTA — **MEMORY LANE FARM — Wolcott, N. Y.**

WYNDHURST FARM

T. B. ACCREDITED VACCINATED

The farm is located at Monroe St., Honeoye Falls, New York. The herd is on D.H.I.A. Test.

HERD SIRES

HILL GIRT EMORY'S BRIAN
Born October 30, 1949
A Double MELBA Cross

Sire: **Riegeldale Melba's Emory, A. R.** ($30,000). A son of Green Meadow Melba 15342—*963—Sr2C, National Class Leader. 2 A. R. sons, 7 A. R. daughters.

Dam: **Hill Girt Nira**, 10916—574—Jr2C

Next Dam: **Riegeldale Emory's Nira**, 15023—704—Sr3C, 15302—729—5yrsC.

BOURNEDALE MAJESTY'S BERNARD
Born February 26, 1953
More MELBA Blood

Sire: **Clear Springs' Majesty's Actor.** A son of Clear Springs' Princess Rose (VG '48), 16596—828—7yrs, 15461—832—8yrsC, 16211—808—9yrsC.

Dam: **Riegeldale Max's Beauty**, 11082—702—Jr2C

BOURNEDALE HAPPY DOUGLAS
Born May 4, 1953
Some CORONET family blood

Sire: **Bournedale Lincoln's Douglas.** A son of Bournedale Coronet's Lincoln ($4,000).

Dam: **Bournedale Happy Girl**, 10651—613—Sr2.

PLAN TO VISIT OUR HERD. VISITORS ALWAYS WELCOME.

FRANK B. HENNEN
O. VANCE ROBY **HONEOYE FALLS, N. Y.**

SENECA GUERNSEY FARMS

Producers and Processors of Guernsey Milk and Dairy Products

Our herd is strong in the blood of such proved sires as —

Foremost Peacemaker, A. R.
May Royal's Holliston, A. R.
More A. R. daughters than any other Guernsey sires. They rank 1 and 2 as Century Sires.

Coldspring's Romulus' Anchor, A. R.

Three Successive Tarbell-Bred Bulls Have Been In Service At Our Farm.

One of the former sires combined the blood of Tarbell Farms Royal Lenda, *20508—*1109—Jr4, National Class Leader, and Tarbell Farms Peerless Margo, *18501—*1013—Jr3C, National Class Leader in fat, second in milk.

TARBELL ROMULUS COUNT
Born November 1, 1949

Sire: Coldspring's Romulus' Anchor

Dam: Tarbell Peerless Collette 13905—665—Jr2C

Our farm is located on the Geneva—Hall Road, Route 14A—3 miles from the center of Geneva.

SENECA GUERNSEY FARMS

W. C. MCLELLAN **GENEVA, N. Y.**

T. B. Accredited Bang's Free Vaccinated

RIEFLIN FARMS

Our farm is located 2 miles north, off Route 104, near Lake Ontario.
The herd is on D.H.I.A. and HIR test.

A HERD SIRE

OPEN HEARTH PRINCESS' VALOR—Born October 18, 1948

Sire: **Foremost Royal Valor 31st, A. R.** A son of Foremost Royal Valor, A. R., out of Caumsett Ocean Minerva (see below).

A Paternal Sister (Very Good)

OPEN HEARTH VALOR'S ELLEN
12047—555—Jr2
Very Good '53

His Sire's Dam

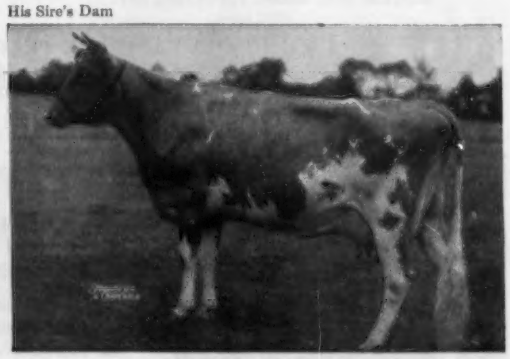

CAUMSETT OCEAN MINERVA
16188—762—Jr4C
A daughter of Caumsett Dynamo, A. R.

"PRINCESS' VALOR" is out of Floranda Princess, 13471—618—AA, 1st prize Cow, 3 Years Under 4, Senior and Grand Champion, Nebraska State Fair, 1941. Member of the 1st Production Get of Sire. 1 A. R. daughter, Gardenville Queen Florine, 12161—608—Sr3C.

The "Valor" daughters are being bred to OPEN HEARTH A. S., a son of Fairlawn Melba's Actor, full brother to Fairlawn Actor's Melbette, 12347—666—Sr4C, Excellent 4 times. "A. S." is out of Old Acres R. Urania, 13391—688—Sr3C, twice Excellent.

OSCAR "HAP" RIEFLIN, Owner
MARTIN BISCHOPING, Herdsman

Stock For Sale

RIEFLIN FARMS
440 Salt Road — Webster, New York

MAPLE LAWN FARMS

Since establishing our purebred foundation in 1937, we have been fortunate in breeding two EXCELLENT and many VERY GOOD cows from our original foundation. In building our herd from foundation cow families we have used primarily sires of Douglaston Manor breeding, with pleasing results in both type and production.

In the herd at present are several paternal sisters, as well as a full sister to each of these two EXCELLENT daughters of Douglaston Baron Kenyon, A. R.

TWICE EXCELLENT

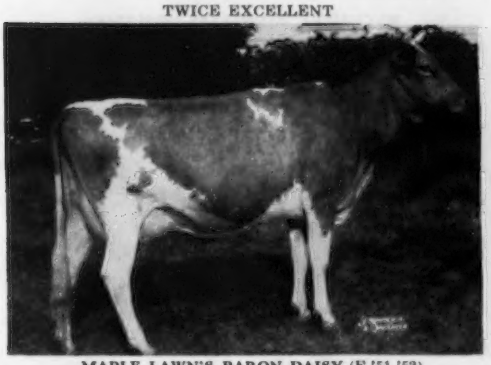

MAPLE LAWN'S BARON DAISY (E '51 '53)
9755—508—Jr4—HIR—305—2x. 2nd 3 Yrs., N. Y., 1950. Sr. and Gr. Champion, N.Y.A.B.C. Show, 1951. Now at A. M. Sonnabend's Fairlawn Farm. 3 daughters and a full sister here at Maple Lawn.

TWICE EXCELLENT

BARON'S FANCY OF MAPLE LAWN (E '52 '53)
12382—633—5yrs—305C—2x, 15981—773—6yrs—365. Top priced Guernsey female of 1952 at $14,000. 1st Aged, Best Uddered, Senior & Grand Champion, Ill. & Wis., 1952. A full sister now in herd.

Another "Kenyon" daughter from the same family as "Daisy," above.

MAPLE LAWN'S BARON SUNBURST
Very Good with Excellent udder, '51. 12132—545—5yrs—HIR—365—2x. 3rd Aged & 3rd Best Udder, N. Y., 1950. **In Service**—MAPLE LAWN'S BARON PRIDE, by "Kenyon" out of a maternal sister to "Sunburst," with 7 lactations (all 2x) averaging 9949 M.—473 F., including 12433—556—9yrs—HIR—365—2x, 12134—535—10yrs—HIR—311 (2x). His sons out of top cows, available.

IN SERVICE—A son of this Twice EXCELLENT Cow.

DOUGLASTON CLIFFORD'S ANITA (E '51 '52)
11256—595—Jr3—365, 13088—697—6yrs—365C. Her son, **DOUGLASTON ANITA'S CHALLENGER**, one of 3 full brothers by Pine Manor King's Challenger, A. R., is in service here. His sons out of top daughters and granddaughters of "Kenyon" will be available.

Also recently in service here —

FOREMOST J. C.'S IVANHOE

Sire: Foremost J. C., A. R.

Dam: Midview's Jane (VG '48)
10182—544—FF

We have over a dozen of his daughters, the first of which are now completing HIR records. A number of his sons are in service in good herds.

THIS EXCELLENT, 800 lb. record TWICE NATIONAL GRAND CHAMPION, is by "Ivanhoe's" ¾ brother.

HAGAN FARMS MERRY SONG (E '52 '53) →
15123—800—Jr3—365C. Grand Champion & Best Uddered Cow, N.G.S., 1952 & 1953.

We deeply appreciate the confidence shown in our breeding program by the many breeders who have purchased bulls and females from Maple Lawn. We can usually offer quality foundation stock of either sex, and welcome your inquiry or visit.

MAPLE LAWN FARMS

T. B. Accredited No. 201293 Bang's Certified No. A—2503 HIR Tested Calfhood Vaccinated

H. SHERMAN LAKE **LYONS, NEW YORK**

Herd Sires That Have Been In Service At ALLOWAYNE FARM

1) **WYCHMERE VALIANT NEPTUNE**

Born May 2, 1948

Sire: McDonald Farms Pre Valiant
The Prediction—Coquette combination.

Dam: Wychmere Noble Nanchette (VG '51 '53)
9756—419—Sr4—305C—2x

No longer in our herd, but we have some of his daughters.

2) **ALLOWAYNE FARMS REX**

Born July 12, 1949

A son of Caumsett **AJAX**, he by Foremost Acme, A. R., out of Caumsett Royal Claire (VG '50), 16280—803—CC (1 A. R. son—6 A. R. daughters). "Rex" is out of one of our top brood cows, Allowayne Farms Lady Rose.

3) **ORCHARD VIEW ANNE DOMINO JACK**

Born July 15, 1951

A son of Caumsett Domino, a double grandson of Caumsett Pathfinder, A. R.

We are also using N. Y. A. B. C. Inc. breeding.

GEORGE S. ENNIS
Telephone 247W1
LYONS, NEW YORK

ALLOWAYNE FARM
Farm is located 3 miles from Lyons on Highway14

Our Herd Is Strong In Proved
Wychmere—Tarbell—McDonald Bloodlines

HERD SIRES

1) **WYCHMERE NOBLE KNIGHT**

Born January 13, 1948

Sire: WYCHMERE DAUNTLESS NOBLEMAN
A son of McDonald Farms Dauntless, A. R., out of Wychmere Butterfat Princess Maid, 15361—735—AA (A lifetime production of 123,120lbs. milk, 5,866 lbs. fat).

Dam: WYCHMERE CLIMAX KATRINKA
9785—414—Jr2—305C—2x

2) **TARBELL COUNT LASALLE**

Born November 7, 1951

Sire: TARBELL ROMULUS' LEADER
A son of Coldspring's Romulus' Anchor, A. R., out of Tarbell Peerless Lenda, 13537—762—Sr3—305C—3x, Class Leader 4th place (fat).

Dam: TARBELL GALLANT LAVERNE
13084—670—Jr2
A daughter of McDonald Farms Tarbell, A. R. Proved son of "Lady Augusta."

Our herd is on D.H.I.A. Test. We have 33 Guernseys—17 in milk. STOCK FOR SALE BY THESE BULLS.

Farm is located 3 miles from Clyde, N. Y., on Route 3.

JAY N. TEARNEY Telephone 5121 **Clyde, N. Y.**

DAISYLEA FARM HERD SIRES

NODROG QUAKER BOY . . . Born November 25, 1949

Sire: SILVER FOREST ATTENTION, A. R. A son of Langwater Valencian, A. R., out of Langwater May Blossom, 14248—724—Sr4 (2 A. R. sons—3 A. R. daughters).

Dam: NODROG MERRY QUAKER LASS, 13866—705—Sr4—305C—3x, former Class Leader, 16177—804—7yrsC. The Quality family—noted for its production.

NODROG AUDACIOUS

Owned jointly with Ash & Wilcox

Born October 21, 1951

Sire: NODROG AMBITION. A son of Silver Forest Attention, he sire of "Quaker Boy," and out of Nodrog Merry Quakeress, 13962—766—Sr2 (2 A. R. daughters). "Quakeress" is a full sister to "Quaker Lass," the dam of "Quaker Boy." The QUALITY family.

MARSH FARM M. LUTE

Born April 15, 1951

Sire: McDONALD FARMS IDEAL MARS. One of the breed's great show bulls, as a yearling, two-year-old and three-year-old at 15 shows he won 14 blues and 1 red. Senior and Grand Champion National, International, Royal Winter Fair, N. Y. State Fair, 1950.

Dam: MARSH FARMS K. LILLY (VG '53). A daughter of McDonald Farms Kane out of Rex's Lily (VG '53), a daughter of Rosemount Rex, A. R., and half-sister to the dam of "Audacious."

His Dam

OLD ACRES R. JEANETTE
15745—751—Sr3—305C—3x, Class Leader 3rd for milk and 5th for fat. A daughter of Rosemount Rex, A. R.

His Sire's Dam (EXCELLENT)

McDONALD FARMS IRIS
11300—589—Sr3C. Excellent '47. 1 A. R. daughter, McDonald Farms Ideal Nira, 12448—649—Jr2C, full sister to "Mars"—sire of "M. Lute."

STOCK FOR SALE . . . SIRED BY THESE BULLS

LUTHER W. JENNEJOHN
Hilton, New York

DAISYLEA FARM

Herd is on D.H.I.A. Test
T. B. Accredited . . . Vaccinated

A CHAMPION EVERYWHERE

McDONALD FARMS IDEAL MARS — SENIOR HERD SIRE

One of the breed's greatest show bulls as a yearling, two-year-old and three-year-old.
His offspring are in demand in Canada as well as the United States.

Sire: **McDonald Farms Ideal, A. R.**

Dam: **McDonald Farms Iris,** E '47
11300—589—Sr3—365C

"Mars"

Born January 2, 1947
14 Blues — 1 Red at 15 shows.
Senior and Grand Champion
1950

National Guernsey Show
Royal Winter Fair

International Dairy Show
New York State Fair

14 "MARS" Daughters Classified: 1 E 7 VG 4 D 2 A

Sons And Daughters Of "Mars" For Sale

Clarence J. Marsh — MARSH FARMS — Canandaigua, N. Y.

OUR HERD IS ON D.H.I.A. TEST
3 Consecutive Years With An Average of Over 10,000 Pounds of Milk and 446 Pounds of Fat.

	MILK	FAT	COW YEARS
1951	10114	446	19.61
1952	10258	476	18.93
1953	9899	467	25.47

HERD SIRES

WINBERNIE CHIEF ROYALTY

A BREED IMPROVING SIRE

16 daughters with 30 records average 8875—424. On the first 12 pairs the daughters showed an increase of 37 lbs. fat over their dams.

A son of Green Meads Willow Chief, A. R. that is by Green Meads Mischief, A. R., out of Green Meads Lady Willow, 15344—815—Jr2. "ROYALTY" is out of Chapman's Royal Lady, 9861—484—AHI—624 T. M., a daughter of Cornell Royal Superb, A. R.

The "ROYALTY" daughters are making 500 and 600 lbs. fat on D.H.I.A.—2x milking.

TARBELL FARMS NONPAREIL

A son of May Royal's Holliston, out of an A. R. daughter of May Royal's Majestic. **This bull left his imprint on our herd.**

We also are now using N. Y. A. B. C. Inc. Breeding. We have in the herd 6 daughters by Fra-Mar PHARAOH and 5 by Tarbell Farms Peerless VALOR. 3 "Peerless VALORS" are in milk, 2 more due soon.

MELVIN FARM

Tel. 214 W
CHESTER GRIDLEY
Phelps, N. Y.

3 miles south of Phelps on County Highway 23.

Herd on D.H.I.A.
Accredited
Vaccinated

MANOR DALE FARMS

SOME OF OUR FOUNDATION COWS

Tumbledown Dianna
11050M—514F—305 days—2x—D.H.I.A.

Crocker Farms B. Dame
9270M—495F—305 days—Jr3—2x—D.H.I.A.

Nodrog Affection
11623M—532F—Jr3—365C

Daughters of these and other foundation cows by **Sara's Cathedral Oliver** are coming into production.

Sire: Cathedral Pioneer
Dam: Monolad's Sara Marie
11189M—578F—335 days—Sr2—2x—D.H.I.A.

"Oliver's" first 6 daughters with incomplete records average 6212M—299F—214 days—2x—D.H.I.A.

OUR JUNIOR SIRE

NODROG AUDACITY

Sire: Silver Forest Attention
Dam: Old Acres R. Hester
15289M—731F—Jr4—365

"Audacity" is a grandson of Rosemount Rex, A. R. He will be used on the daughters of "Oliver."

VISITORS WELCOME

C. L. GIESY & SONS
Owners

R.D. #1
LYONS, N. Y.

OPEN HEARTH FARMS - Ontario, N. Y.

T. B. ACCREDITED BANG'S APPROVED VACCINATED

We Are More Confident Than Ever That We Selected The Right Bull By Buying In 1948

FAIRLAWN MELBA'S ACTOR

He combines the great MELBA and PEERLESS families.
Their 49 offspring sold for an average of $3,330.

HIMSELF

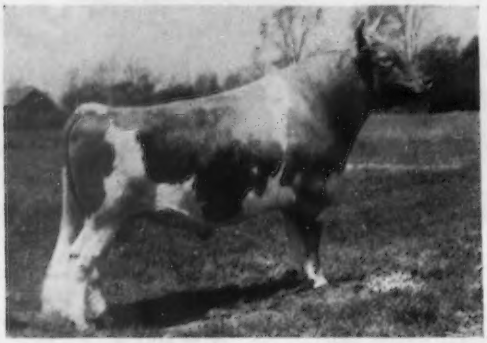

Born April 30, 1947
2nd Junior Yearling, E. S. E. and N. Y. State Fair, 1948.
10 A. R. daughters
Dam: **Fairlawn L. Melba,** VG '47 '48. 10683—605—Sr3—365C.

HIS SIRE

Fairlawn Peerless Actor, $10,000
40 A. R. daughters, 11 A. R. sons

HIS FULL SISTER

Fairlawn Actor's Melbette, E '47 '48 '49 '50 '51
11510—611—Jr2—365C, 12347—666—Sr4—365C

Two Typical "Actor" Daughters

Open Hearth Actor's Urania
6213—313—Jr2—305C—2x. Sire: Fairlawn Melba's Actor.
Dam: Old Acres R. Urania, E '50 '52, 13391—688—DD.
2 A. R. daughters

Open Hearth Actor's Faith
Dam: Old Acres R. Faith, E '50 '52 '53
12669—701—Jr3—365

MARY L. C. BLANCHARD, Owner ROBERT FLANNERY, Herdsman C. M. HEPBURN, Manager

OPEN HEARTH FARMS - Ontario, N. Y.

T. B. ACCREDITED BANG'S APPROVED VACCINATED

ACTRESSES AT OPEN HEARTH FARMS

All Daughters of Fairlawn Melba's Actor

PAY US A VISIT AND LOOK THEM OVER

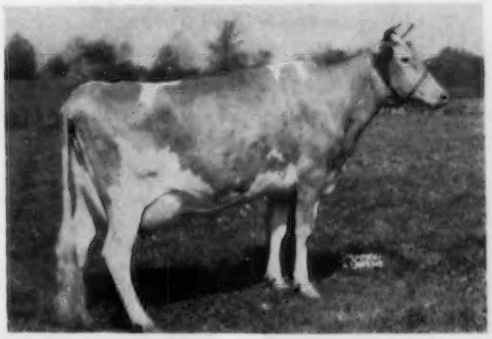

Open Hearth Actor's Kindness, E '53
9043—421—Jr2—305C—2x
Dam: Bethany Happy Kindness, D '53. 9028—446—Jr3—365C.

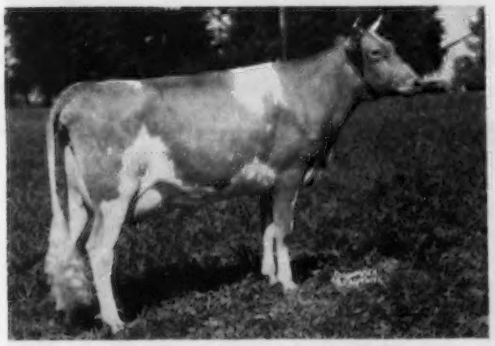

Open Hearth Actor's C. Missy, VG '53
9206—423—Jr2—305C. 3507—160—Jr3—305—2x in 99 days. Still on test. Dam: Winbernie Chief Missy, VG '53. 10042—412—7yrs—HIR—2x.

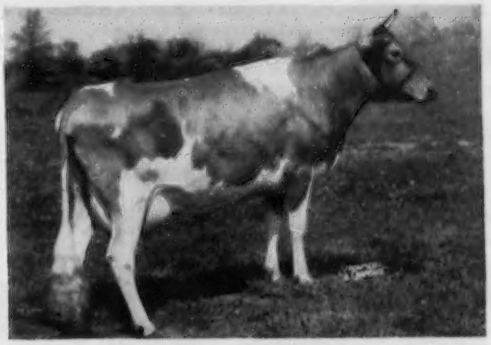

Open Hearth Actor's Iris, D '53
8999—427—Jr2—305—3x (Pending)
Dam: Rex's Iris, E '49 '50 '52. 13528—678—Jr4—365.

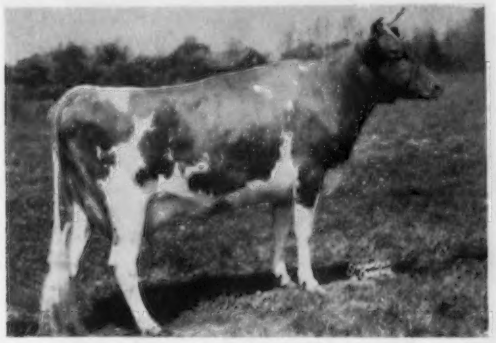

Open Hearth Actor's Phoebe, D '53
8677—445—Jr2—365—2x. Sire: Fairlawn Melba's Actor. Dam: Foremost Phoebe, VG '47, 10334—612—GG. 3 A. R. daughters.

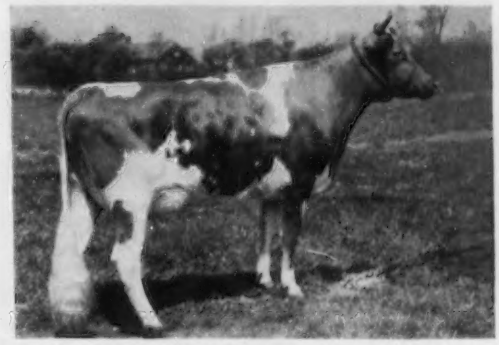

Open Hearth Actor's Loretta
Dam: Open Hearth Chief's Loretta, D '53
10286—493—Sr4—HIR—2x

Get on the bandwagon and join the increasing number of breeders with this breeding.
Sons of "Actor" out of good females available at reasonable prices.

MARY L. C. BLANCHARD, Owner ROBERT FLANNERY, Herdsman C. M. HEPBURN, Manager

Everybody Is Talking About The "CHANCELLOR" Get . . .

GARDENVILLE KING'S CHANCELLOR

Born November 6, 1946

19 daughters in milk . . . 40 daughters in our herd

"CHANCELLOR" is sired by Gardenville Coronation King, A. R. ($45,000). A son of Coronation King of Pine Manor, A. R., out of Douglaston King's Charlotte, 15228—828—Sr2C, Class Leader 7th place (fat). This Charlotte family blood is in demand. 5 members of the Charlotte family in the Fairlawn Dispersal sold for $16,550 or an average of $3,310 per head.

HIS DAM (EXCELLENT)

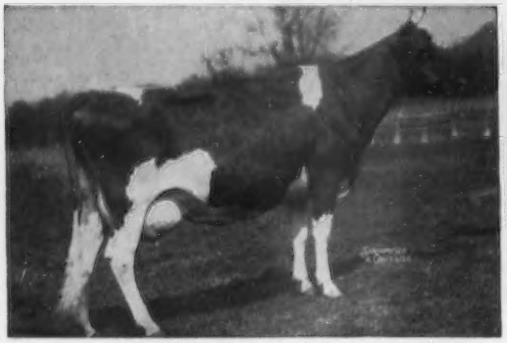

GARDENVILLE MELODY ROBERTA
Excellent '47—Very Good '48 '49 '50
12045—615—Jr3C
13144—700—Sr4C
11431—603—5yrs—305C—3x

A "CHANCELLOR" DAUGHTER

BAY FARMS CHARM
2nd prize 3-year-old, N. Y. State Fair, 1953.
Senior and Grand Champion, Ontario County Fair, Caledonia Fair, 1953.

Two Other Herd Sires

DAMIAN VICTOR'S HEIR

Born September 18, 1949

Sire: **DAMIAN VICTOR OF RIDGLYDALE.** A son of Adohr Surrogate's Pride, A. R., out of Ridglydale's Victoria's Alert, 11024—623—DD.

HIS DAM

HEARTSEASE BUTTERFAT MIRTH
10625—545—Jr2, 12508—566—Jr4
A daughter of Heartsease's Butterfat, A. R., out of Hilltop Butterfat Merle, 10924—569—Jr3C, 1 A. R. son, 4 A. R. daughters include Two Brooks C. Myrrh, 15240—726—5yrsC.

WILGORLAN FARMS GRANDEE

Born August 13, 1950

Sire: **HOMINY HILL KING'S COURAGEOUS.** A son of Riegeldale Coronation King, A. R., out of Coronation Frieda, 11162—550—Jr2C, 2 A. R. sons, 4 A. R. daughters.

HIS DAM

MILL CREEK'S DAISY GIRL
Very Good '48 '49, 13189—729—Jr3C, 12747—719—Sr4. 1 A. R. daughter. Next Dam: **DAISY'S FINAL OF WARRISTON.** 13789—752—Sr3, 13823—774—6yrs, 13622—743—7yrs. 5 A. R. daughters include **WILGORLAN FARMS ELSIE.** 15991—826—5yrs.

Plan to visit our herd and see the "Chancellor" Get. We offer stock for sale sired by these bulls. Our herd is on D.H.I.A. test. The farm is located 7 miles S. E. of Canandaigua on Highway Route 247, off Route 5.

BAY FARMS

C. M. BAY & SONS

P. O. Box 62
CANANDAIGUA, N. Y.

T. B. Accredited
Vaccinated

ALTA VISTA FARM HERD SIRES

A Double Fra-Mar Pharaoh Grandson Out of the Class Leading Eyeone Family

MOREAU FARMS CHIEFTAIN

Born September 29, 1952

Sire: **Moreau Farms Steadfast.** A son of Fra-Mar Pharaoh, out of Fra-Mar Romance, 14578—712—Jr4—HIR—2x (former Class Leader), 14321—768—5yrs—HIR—2x.

Dam: **Moreau Farms Suzanne.** 11766—533—Jr2—HIR—618 T. M., 11369—507—Jr3—HIR—610 T. M., *13343—*634—Jr4—HIR—305C—610 T. M., Class Leader (pending).
2 full sisters: **Moreau Farms Princess** ($2,600) 15826—784—Jr3—365.

His Dam's Full Sister

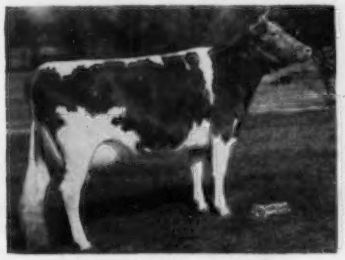

MOREAU FARMS SUZETTE

Sold for $4,000, Fairlawn Dispersal, 1953. 12617—547—Jr2, 12376—534—Jr3—942 T. M. Excellent '51 '53.

Sire: **Fra-Mar Pharaoh, A. R.** Dam: **Etta of Hickory Hollow.** 14844—743—7yrs—HIR—2x, 17516—843—8yrs—HIR—2x. Next Dam: **Eyeone of Hickory Hollow.** 17659—931—11yrs—HIR—2x, Class Leader 6th place (Fat).

A "Challenger" Out Of A 731—Sr3 "Crown Prince" Daughter

The CHARLOTTE and LEVITY Families

DOUGLASTON MIRTH'S CHALLENGER

Born December 30, 1949

Sire: **Pine Manor King's Challenger, A. R.** A full brother to Gardenville Coronation King, A. R. ($45,000).

Dam: **Douglaston Baroness Christine.** 12950—731—Sr3C. A daughter of Douglaston Crown Prince, A. R.

His Sire's Dam

DOUGLASTON KING'S CHARLOTTE

15228—828—Sr2C, Class Leader 7th place (Fat), 19751—988—AA. 2 A. R. sons, 2 A. R. daughters. 5 members of the Charlotte family sold for $16,550 or an average of $3,310 per head at the Fairlawn Dispersal.

We already have 20 "CHALLENGER" daughters in our herd. They look good.

Plan to visit our herd. Stock for sale — write us your needs.

The farm is located on Route 88, 1 mile south of Newark.

GEORGE J. DENNIS & SON
Telephone 1852W2
Newark, New York

ALTA VISTA FARM

OUR HERD SIRES

THE SENIOR SIRE . . . **CHAPMAN'S DUKE**

Born January 26, 1947

A son of **WINBERNIE BLEND OF MEADS** (Langwater County Squire—Langwater King of the Meads inheritance). He is out of **CHAPMAN'S ROYAL LIZZIE,** 13485—574—5yrs—2x. A daughter of Cornell Royal Superb, A. R.

A Bull From The Joyful And Lady Augusta Families

WYCHMERE PENNANT

Born December 12, 1948

Sire: **McDONALD FARMS ADONIS, A. R.** A son of McDonald Farms Deressa, Excellent '47 '48, 15959—744—AA, 3 A. R. sons, 4 A. R. daughters. "Deressa" is a daughter of Douglaston Lady Augusta (need we say more).

His Dam: **WYCHMERE JOYOUS** (VG '48 '51)

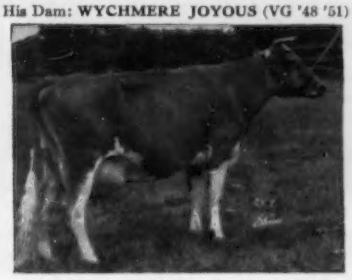

7 records, all over 400 lbs. fat on 2x milking.
11895—495—5yrs—305C—2x

(See page 50 of this directory for more details on this JOYFUL family). **Her dam Excellent 3 times.**

The herd is on D.H.I.A. test. We have stock for sale by these bulls. The farm is located 2½ miles south of Red Creek on Westbury Road.

WELBRO FARM — Red Creek, N. Y.

WELLOTT BROS. Telephone 6337

Foundation Sires

CONTENTWICK 2d . . . born January 25, 1943

He is by a son of Hardwick's Contentment, 12736—652—AA, 3 A. R. daughters, 3 A. R. sons. He is out of Rex's Lily, VG '53, a daughter of the proved sire, Rosemount Rex, A. R.

PITTSFORD FARMS RINGLEADER

2 sons in service. "Ringleader" is sired by a son of Riegeldale Conqueror's Emory, A. R. out of Damian Do-Re-Mi, 12558—512—Sr2, 9901—419 6yrs—305C—2x.

Two sons of McDonald Farms Ideal Mars have been used:

MARSH FARMS M. JAN

A son of Marsh Farms K. Lulla (VG '53), a daughter of McDonald Farms Kane.

MARSH FARMS M. SIE

A son of Marsh Farms Sue (VG '53), a daughter of Cornell Barbian Duke.

Both "Jan" and "Sie" are by "Mars," he a son of McDonald Farms Ideal, A. R. out of the EXCELLENT cow, McDonald Farms Iris. "Mars" in three years on the show circuit won 14 firsts and 1 second.

Plan to visit our herd. The farm is located on Highway 332, 1 mile from Canandaigua.

D.H.I.A. Testing—Accredited—Vaccinated

SHADY LAWN G. FARM

CLAUD COATS Tel. 1024-W **Canandaigua, N. Y.**

HERD SIRES AT PITTSFORD FARMS

A FORMER SIRE . . . **HOWLAND NOBLE KNIGHT.** A son of Green Meads Noble, A. R. out of Howland Governor's Ailanthus, 16003—711—9yrs, 17381—784—10yrs. 1 A. R. daughter, a full sister to the "Knight" bull, Howland Noble Destiny, 14258—666—6yrsC. **"Knight" is gone but his daughters are among the best in our herd. They really milk and are persistent producers year after year.**

NOW IN SERVICE

More COUNTY SQUIRE—KING OF THE MEADS Blood

OPEN HEARTH CHERRY'S CHIEF

Born October 20, 1945

Sire: **GREEN MEADS WILLOW CHIEF, A. R.**
A son of Green Meads Mischief, A. R., he by Langwater King of the Meads, A. R. "Chief" is out of Green Meads Lady Willow, 15344—815—Jr2 (2 A. R. sons, 2 A. R. daughters), she by Langwater County Squire, A. R.

The same line of breeding as we find in "Knight" (see above).

Dam: **VALLYVU IMPROVER'S CHERRY**
13453—629—AA
1 A. R. son, 4 A. R. daughters

A Son Of A MILK Class Leader

DAIRYLOU SOUTHLAND STAR

Born January 12, 1950

A double Caumsett Dynamo cross.

Sire: **CAUMSETT PIONEER**
A son of Caumsett High Strung out of Caumsett Ocean Janet, 12811—748—FF, 11959—728—DD, a daughter of "DYNAMO."

Dam: **DAIRYLOU DIXIELAND FASHION**
17419—751—Jr2, Class Leader for milk production 4th place. 13452—609—Jr4—HIR—698 T. M.

A daughter of Caumsett Broadcaster. On an actual proof, 6 dam-daughter pairs, "Broadcaster" has an increase of 447 lbs. milk, 145 lbs. fat. A son of "DYNAMO."

A BEAUTY—FAITHFUL Family Bull

COLDSPRING'S B. R. KEYSTONE

Born February 21, 1948

Sire: **COLDSPRING'S BEAUTY'S ROMULUS**
A son of Langwater Romulus and Vallevue Butterfat Beauty.

Dam: **COLDSPRING'S HARDWICK'S KONNIE**
13806—659—Sr4C. A daughter of Hardwick's Royal (the FAITHFUL family). "Konnie" is a full sister to Coldspring's Hardwick's Kalma, 15966—725—7yrs. Both "Konnie" and "Kalma" were classified Very Good.

His Sire's Dam

VALLEVUE BUTTERFAT BEAUTY

16578—831—A, 18914—937—AA. Excellent '47 '48. 3 A. R. sons, 7 A. R. daughters (4 classified Excellent). One of the breed's great cow families.

A Double CHARLOTTE Family Bull

GARDENVILLE COUNT

Born January 26, 1947

Sire: **GARDENVILLE CORONATION PRINCE, A. R.**
A son of Douglaston Baroness Darling, 15755—701—AA (3 A. R. sons, 4 A. R. daughters), a daughter of Douglaston King's Charlotte.

Dam: **GARDENVILLE KING'S MAIDA**
14071—626—5yrs. A daughter of Gardenville Coronation King, A. R. ($45,000), a son of Douglaston King's Charlotte, A. R.

"COUNT" CARRIES THE CHARLOTTE FAMILY BLOOD TOP AND BOTTOM

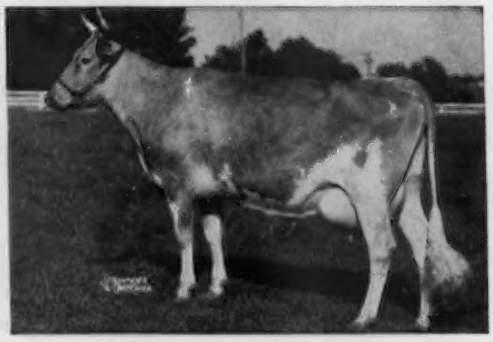

DOUGLASTON KING'S CHARLOTTE

15228—*828—Sr2C, Class Leader 7th place, 19751—988—AA. Classified VG at 13 years. Sold for $11,000. 2 A. R. daughters, 5 breeding sons.

5 members of the Charlotte family sold for $16,550, or an average of $3,310, in the Fairlawn Dispersal.

STOCK FOR SALE. WRITE US YOUR NEEDS. PLAN TO VISIT OUR HERD.

PITTSFORD FARMS

THEO A. AND THEO J. ZORNOW — **PITTSFORD, N. Y.**

ASTOWELA FARM—SUNGOLD GUERNSEYS

Presents . . . OUR HERD SIRES

1 . . . **EDUCATED DYNAMO OF THE GLEN**
Born March 26, 1948

Sire: **CAUMSETT OF THE GLEN.** A son of the noted production bull, Caumsett Dynamo.

HIS DAM (EXCELLENT)

EDUCATOR'S FUN OF THE GLEN
14972—683—Sr4C, 13941—669—8yrsC
2 A. R. daughters. Excellent '48 '49 '50.

2 . . . **McDONALD FARMS HIGH OAKLIN**
Born May 26, 1949

Sire: **McDonald Farms Hightime, A. R.** A son of Foremost Prediction, A. R., out of Walnut's Ella's Pansy, 12973—661—AA, Excellent '47.

HIS DAM (EXCELLENT)

ELMDALE LILIAN
15287—616—A
8 A. R. daughters. Excellent '47.

3 . . . **More Prediction Blood Plus Ida . . . A Junior Sire**

CAUMSETT SCOUT — Born February 26, 1952

A son of McDonald Farms Predictor, A. R. that is sired by McDonald Farms Prediction, out of McDonald Farms Dolly, 15379—707—AA, Excellent '47 '52. "Scout" is out of Caumsett Adele, 13911—733—Jr2C, 15144—704—8yrsC, a daughter of Caumsett Ida, **a lifetime production of 204,312 lbs. milk, 9008 lbs. fat.**

STOCK FOR SALE. WRITE US YOUR NEEDS.

The second high bred heifer in the 1953 N. Y. State Sale was bred by us. She is a daughter of "Educated Dynamo" and bred to "High Oaklin." This combination is in demand.

HAROLD THOMAS & SONS **ASTOWELA FARM — Stanley, N. Y.**

— Foundation Sires —

1 . . . **TARBELL ROMULUS LADDIE**
2 . . . **TARBELL BRIGHT VAGABOND**
3 . . . **McDONALD FARMS KULNIES**

OUR JUNIOR SIRE . . . being bred to the daughters of our foundation sires.

COLDSPRING'S B. V. KNIGHT
Born July 20, 1950
(The BEAUTY family.)

1st prize Yearling, Palmyra Fair, 1952

Sire: **Coldspring's Beauty's Valor**
A son of Coldspring's Iris' Valor out of **"Old Beauty,"** Excellent '47 '48.

Dam: **Coldspring's Hardwick's Konnie**
11230—545—Jr2—365C
13806—659—Sr4—365C

VISITORS ALWAYS WELCOME

HIR Test Vaccinated

CORNER VIEW FARM

LEON VAN QUEKELBERG **NEWARK, N. Y.**

HOWGLAD FARM

Plan to visit our herd. The farm is the first right hand place on Route 237 to Stafford.

IN OUR HERD . . . 10 daughters by our former sire

DOUGLASTON MINA'S CHALLENGER

Sire: **Pine Manor King's Challenger, A. R.**
The Charlotte family—full brother to Gardenville Coronation King ($45,000).

Dam: **Douglaston Baroness Mina**
10235—572—Jr2C. A daughter of Douglaston Crown Prince, A. R.

A "CHALLENGER" SON IS IN SERVICE

GENERAL MAC OF HOWGLAD FARM
Born June 17, 1952

Sire: **Douglaston Mina's Challenger** (see above)

Dam: **Hi Boy's Gilda of Gypsumview**
Has records of over 13000 milk, 556 fat, 15000 milk, 615 fat and 16000 milk, 627 fat. Made 16000 lbs. milk, 627 lbs. fat on D.H.I.A. at 9 years of age.

ON LEASE FROM STANLEY BAKER

NODROG OF TWIN BIRCH

Sire: **Silver Forest Attention, A. R.**

Dam: **Nodrog Merry Quakeress, 13962—766—F.** 2 A. R. daughters. The QUALITY family—4 full sisters include "Quakeress" and Nodrog Merry Quaker Lass, 16177—804—7yrsC.

STOCK FOR SALE

HOWARD BURR, Owner **LeRoy, New York**

CHAPMAN HOMESTEAD

Breeding Guernseys - - - Promoting The Breed

SIRES IN SERVICE

CHAPMAN'S BLEND REX
Born December 14, 1951

Sire: **WINBERNIE BLEND OF THE MEADS, A. R.** In service at the Wisconsin Artificial Breeding Assn.

Half-Sister To His Grandsire

McDONALD FARMS DERESSA
13502—658—G, 15959—744—AA. Excellent '47 '48.
A daughter of "LADY AUGUSTA."

Dam: **CHAPMAN'S ROYAL INEZ**
3 records include 12249—556—5yrs—305C—2x. 2 A. R. daughters.

McDONALD FARMS S. REVERE
Born August 19, 1951

Sire: **McDONALD FARMS STEADFAST**
Sold to Burton Lane for $21,000.

His Sire's Dam

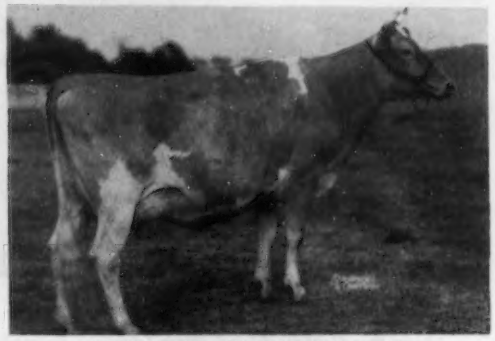

DOUGLASTON CORONATION QUEEN
13860—803—DD, former Class Leader
3 A. R. daughters, 4 A. R. sons

Dam: **McDONALD FARMS PRE LORETTA** (VG '50 '52)
13776—676—Sr3—365
A daughter of **McDonald Farms Prediction, A. R.**

STOCK FOR SALE — VISITORS ALWAYS WELCOME
Farm located on Wayne—Monroe County line road—north.

Chapman Homestead

F. P. CHAPMAN & L. P. MURRAY, Owners — **ONTARIO, NEW YORK**

THESE SIRES HAVE CONTRIBUTED MUCH TO OUR HERD

A son and a grandson of "Adonis"—proved son from the Lady Augusta family.

THE SON . . .

WYCHMERE KING ROYAL
Born October 19, 1947
Several daughters in our herd.

Sire: **McDonald Farms Adonis, A. R.** A son of McDonald Farms Deressa (E '47 '48), 15959—744—AA, daughter of Douglaston Lady Augusta (Excellent '47 '48).

Dam: **Douglaston Rosalind** (VG '47)
13407—719—A
1 A. R. son—4 A. R. daughters

THE GRANDSON . . .

CIRCLEVIEW KATONAH'S REGINALD
Born April 27, 1951

Sire: **Wychmere Katonah**
A son of McDonald Farms Adonis, A. R.

Dam: **Circleview Ruth**
A daughter of Coronation Flippant.

A "KENYON" GRANDSON . . .

MAPLE LAWN'S CHARLES PRINCE
Born March 4, 1950
He is sired by a son of Douglaston Baron Kenyon, A. R., out of an A. R. daughter of Charlie's Jack of Maple Lawn.

STOCK FOR SALE
RICH IN THIS PROVED BREEDING

Our herd is on D. H. I. A. test. It is Accredited for T. B. and Vaccinated for Bang's. The herd is located on Route 14, 2 miles from Lyons.

FRED BUISCH & SONS — **LYONS, N. Y.**

OAKS FARMS

Herd on D. H. I. A. Test.....Vaccinated

30 Purebreds — 20 Grades

——Headed By——

MAPLE LAWN'S LEADER KING

A U. S. D. A. Proved Sire — D. H. I. A.

7 Daughters	9 records	9843	5.1	506
7 Dams	16 records	8028	5.0	404
Difference (7-5-7)		+1815	+.1	+102

12 daughters, 24 actual records, 305 days—2x
8026 lbs. milk **409.6 lbs. fat**

"KING'S" sire is Charlie's Jack of Maple Lawn, a son of Douglaston Lord Charles, sire of Doug's Ledia, 13505—648—AA.

He is a half-brother to Maple Lawn's Faithful, dam of Baron's Fancy of Maple Lawn ($14,000), 12382—633—5yrs—305C—2x, 15981—773—6yrs. Senior and Grand Champion, Best Uddered Cow, Northern Illinois, 1952; 1st Aged Cow, Sr. and Gr. Champion, Ill., Wis., 1952. Excellent '52 '53.

Plan to visit our herd. Farm is located ½ mile north of North Rose on Route 89.

OAKS FARMS

CHARLES O. OAKS — **North Rose, New York**

The Promise and Performance of Great Ancestry

3 HERD SIRES

The CHARLOTTE Family
The FAITHFUL Family
The DOLLY Family

Douglaston Challenger's Lancer

Born February 23, 1951

(The CHARLOTTE Family)

Sire: **Pine Manor King's Challenger, A. R.**
Full brother to Gardenville Coronation King ($45,000). A son of Coronation King of Pine Manor, A. R., out of "Charlotte," see opposite.

Dam: **Douglaston Baroness Camrose**
17125—888—5yrs—365C
1 A. R. daughter —
Douglaston Clifford's Rosalind
10354—635—Sr3—365

"Camrose" is a daughter of Douglaston Crown Prince, A. R.

His Sire's Dam

DOUGLASTON KING'S CHARLOTTE
15228—828—Sr2—365C, Class Leader 7th place (Fat)
19751—988—AA, former Class Leader
Very Good '48. Sold for $11,000.

His Sire's Dam

SUPERB'S FAITHFUL
3 records over 1000 lbs. fat
19678—1077—6yrsC, 19776—1036—A, 19471—1017—9yrs
10 records average 15641—810.

Hanover Hill Hepburn

Born May 16, 1949

(The FAITHFUL Family)

Sire: **Foremost J. C.**
Full brother to Foremost Quantity, 6 A. R. records over 700 lbs. fat, 5 over 800 lbs. Winner of the Liebers Trophy, 1952, for Lifetime Milk Production.

Dam: **Foremost Footprint's Faith**
13823—707—Sr2—365C
A daughter of Foremost Footprint, A. R., out of Foremost Comet's Faith, 10614—568—Jr2—365, 2 A. R. daughters.

Caumsett Anchor

His daughters in our herd are a typy group of individuals. (The DOLLY Family).

Sire: **McDonald Farms Predictor, A. R.**
3 Excellent daughters. Herd sire at Caumsett Farms. Combines the blood of **Imp. Itchen Daisy 3d,** 38 times; **Imp. Hayes Rosie,** 20 times; **May Rose 2nd,** 131 times.

Dam: **Caumsett Ocean Jessie**
13446—650—Jr2—365C
15663—726—Jr4—365C
A daughter of **Caumsett Dynamo, A. R.**

His Sire's Dam

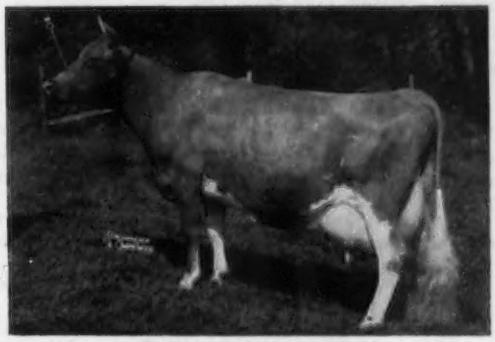

McDONALD FARMS DOLLY
13466—620—Jr2—365, 15379—707—AA
Excellent '47 '52—VG '48

Bull calves rich in this proved inheritance available.

CLOVER HILL FARM — Ira, New York

FLOYD SOUTHARD & SONS

FINGER LAKES GUERNSEY BREEDERS ASSOCIATION

(Serving the central New York Area of Cayuga, Cortland, Onondaga, Tompkins and Oswego Counties)

President	*Vice-President*	*Secretary*	*Treasurer*
BERTRAND BUCK	ROY J. KAMM	L. S. RIFORD, JR.	LEON P. RANDALL
Groton,	Marietta,	West Genesee Rd.	Cortland,
N. Y.	N. Y.	Auburn, N. Y.	N. Y.

Directors: STANLEY E. MURPHY, Tully; ROYCE B. ZOGG, Liverpool; E. J. BARRETT, Ithaca; WM. M. EMERSON, Auburn, and K. C. SLY, Cortland.

An area long noted for both the number and quality of its Guernseys.

Here are some of our achievements and activities:

At least **six different breeders** in the area have bred a total of more than 45 EXCELLENT cows.

For the past **three years,** the Finger Lakes District has won the District Herd Class at the N. Y. State Fair.

Each year we hold a one-day show, which is open to the world.

Snapshot taken at one of our Summer Shows

Starting in 1950, we have held a Junior Club Auction Sale each year at Emerson Park, Auburn, N. Y. We take special satisfaction in the results this project has attained with our young people, and in the splendid cooperation and assistance we have had from area 4-H Club Agents and Vo-Ag Instructors in carrying forward this work.

In addition to this sale, we also offer cash and special awards to Junior Project exhibitors at both our District Show and the New York State Fair.

In the 4 sales to date, Junior Project members have purchased a total of 47 calves for an average of $146.38 per head. Prices on individual calves have ranged from $50.00 to $230.

In 1953, one of these animals completed a 500 lb. (2x) record as a Jr2-year-old after winning consistently in the show ring since a calf; the 1st Senior Yearling and Reserve Grand Champion, N. Y. State Fair Junior Show was purchased in the sale; the dam of the 1st Senior Heifer Calf in both Junior and Open Divisions, N. Y. State Fair, was purchased in the sale. These were selected for the sale from three different Finger Lakes herds.

High quality animals help develop their young owners, as well—the State 4-H Guernsey Champion Fitting & Showmanship winners in 1951, 1952, and 1953 were all from the Finger Lakes area.

The Finger Lakes area each spring, starting in 1949, has attracted consignors and buyers from far and wide to the annual McDonald Sale, one of the real classics of the breed.

We invite breeders coming to this event to take an extra day or two and visit herds throughout this area, or plan a tour through the area at any time of your choosing. You can see a wealth of good Guernseys with a minimum of time and travel in an area where show ring winners and Class Leaders in production have been developed for half a century.

Plan to visit the beautiful Finger Lakes region in 1954.

Presenting . . . Some of Our Herd Sires —

A Pair Backed By The Best of Proved McDonald Bloodlines

1 . . . McDONALD FARMS HIGH NORTH STAR

Born August 17, 1948

Owned jointly with J. M. McDonald and Begeacres Farm.

Sire: **McDONALD FARMS HIGHTIME, A. R.** A son of Foremost Prediction, A. R., out of the excellent Pansy family.

2 . . . McDONALD FARMS EMORY'S PHILIP

Born July 10, 1950

Owned jointly with J. M. McDonald and Begeacres Farm.

1st Calf and Jr. Champion, National, 1951.

1st Sr. Yr. and Jr. Champion, National, 1952.

Sire: **McDONALD FARMS STEADFAST EMORY** ($7,500) A son of McDonald Farms Steadfast, A. R. ($21,000) and out of McDonald Farms Gov Innocence, 16826—724—5yrs, Excellent '51 '53.

His Dam (EXCELLENT)

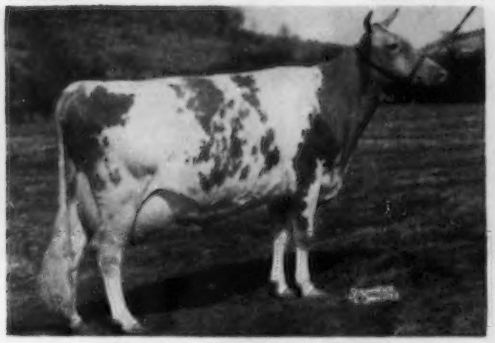

McDONALD FARMS PRE JEDETTA
10724—585—Jr4, 13006—705—5yrsC
Sire: **McDonald Farms Prediction. A. R.**
Dam: **McDonald Farms Fleda**
10936—613—Sr2, 11091—615—Jr4C
12527—659—6yrs, Excellent '47

His Dam

McDONALD FARMS PRE MYRTLE
10785—579—Sr3C
Very Good '50 '52
1st prize 3-year-old, N. Y., 1950

A Trio — Backed By Proved Ideal Bloodlines

3 . . . The Susie and Wilma Families

IDEAL'S WILMA'S EMINENT—Born August 14, 1951

His Dam

IDEAL'S JUBILEE'S WILMA. *17500—*860—Jr2—365C, *20079—*1056—Sr3—365, 18737—1001—Sr4—365, 17463—874—6yrs in 301 days. As a two-year-old, she is Class Leader 6th in fat and 4th in milk. As a three-year-old, she is a Class Leader 2nd in fat and 4th in milk.

Sire: **IDEAL'S EMINENT**
A son of Ideal's Beacon, A. R., out of Ideal's Emperor's Susie, 20014—925—6yrsC, 21500—1014—7yrsC, 16795—824—14yrsC, 13245—630—15yrsC. Total lifetime production, 214,559 lbs. milk, 10,178 lbs. fat. Winner of the 1951 Liebers Trophy. The only cow of the breed to make over 1000 lbs. fat and have a daughter with 2 records over 1000 lbs. fat and a granddaughter with 2 records over 1000 lbs. fat.

4 and 5 . . . Both sons of Fairlawn Actor's Rose King, a son of Fairlawn Peerless Actor, A. R. (**the Actress family**) and Coronation Memoir, A. R. (**the Melba family**).

IDEAL'S FANCY'S KING
Born April 9, 1951
Dam: **IDEAL'S BEACON'S FANCY.** 13808—691—Jr2. A daughter of Ideal's Beacon, A. R.

IDEAL'S STARLET'S KING
Born April 12, 1952
Dam: **IDEAL'S L. D.'S STARLET.** 16717—793—Sr4, 17958—841—6yrsC. A daughter of Ideal's Lettie's Duke.

Trace to "Beacon" and "Duke"—2 of the breed's greatest production sires.

Farm is located 9 miles East of Ithaca, Home of Cornell University, on Route 79.

E. J. Barrett, Owner
154 East State St.
Ithaca, N. Y.

BARRETT FARMS
SLATERVILLE SPRINGS, N. Y.

SUNNYSIDE FARM — —

Herd was founded in 1889 by William A. Alexander.

A Foundation Sire—**McDONALD FARMS ROYAL DAN**—9 A. R. daughters. In our herd today are many daughters and granddaughters of "Royal Dan." All cows in the herd are on HIR test, with recent records up to 13374 milk, 682 fat, twice-a-day. These top cows are being bred to our double "Conrad" sire.

Northern Viscount

Born October 4, 1951

A double **Riegeldale Emory's Conrad, A. R.**

His Sire

NORTHERN CONRAD'S VALOR
A double "Conrad." His first daughters at North Farm are just freshening and are looking very promising.

His Dam

ALDRICH FARM PRIDE
12838—626—Sr2—365
15768—753—5yrs—365C
On retest milking over 70 lbs. "Pride" sold as a heifer calf at the 1947 Eastern Guernsey Sale for $1,400.

His Sire's Dam

ALDRICH FARM VANITY
11263—569—Jr2—365C
14284—701—5yrs—365
1 A. R. daughter with 607 lbs. fat as a Sr2-year-old.

A "Conrad"
Half-Sister to His Sire and Dam

HORSE SHOE CONRAD'S LILLIAN
12396—625—Jr2—365C
15899—783—Sr3—365
17793—933—Sr4—365

His Dam's Dam

WETHERSFIELD LAVENDER
12638—607—Jr4—305C—2x
15247—773—Jr2—365
"Lavender" was the top selling cow at the 1945 Guernsey Sale at $7,100.

A "Conrad"
Half-Sister to His Sire and Dam

CONRAD'S LADY GRACE
15086—725—Jr3—365
17235—832—5yrs—365C
Excellent '51 '52
Sold for $10,000 in 1950. Sr. & Gr. Champion Canadian Royal, 1950, 1951.

"CONRAD"
His
Double
Grandsire

"CONRAD" has 57 A. R. daughters with records up to 933 lbs. fat, 4 over 800, several over 700, and two now finishing with over 800 on 2x.

"CONRAD" sired the winning Produce of Dam at the 1949 National, the 2nd Get of Sire, 1952 National, Grand Champion Cow, Toronto, 1950, 1951, besides many other winners.

"CONRAD" daughters have sold for $10,000, $7,000, etc. at public auction. A daughter was top heifer at the last Eastern Guernsey Sale at over $2,000. Good indication of public appraisal.

Plan to visit us during 1954. We will be most happy to show you the herd.

Farm located 5 miles southeast of Union Springs.

RAY H. ALEXANDER & SON, Owners — **UNION SPRINGS, N. Y.**

The Place To Buy Good Bulls Is Where They Have Been Bred And
The Place To Buy Good Females Is From Our Good Proved Cow Families.

3 Circleview Farm Bulls Have Been Selected By The New York Artificial Breeders' Cooperative, Inc., Ithaca, N. Y.

TWO PROVED SIRES . . . RECORDS BASED ON ARTIFICIALLY SIRED DAUGHTERS IN PRODUCTION (all records are 2x—305 days, M. E. basis)

1) **Circleview CUSTER** His first 34 daughters average 8180 lbs. milk, 423 lbs. fat
2) **Circleview REGAL** His first 84 daughters average 8390 lbs. milk, 408 lbs. fat
3) A YOUNG SIRE . . . NOW BEING ANALYZED . . . **Circleview Kenyon's LINDY**

Other Sires That Have Been Used In Our Herd

ELMWOOD FARM PRINCESS PAT
Born December 11, 1950
Sire: TARBELL FARMS PEERLESS EMPEROR. A son of Foremost Peacemaker, A. R., out of Tarbell Farms Royal Esther, 12605—617—AAA—2x.
Dam: ELMWOOD FARMS PRINCESS. A daughter of Idylbrook Eureka, A. R.

NOW IN SERVICE . . .
CIRCLEVIEW PHARAOH'S RONNIE
Born November 8, 1952

WYCHMERE KATONAH
Born January 9, 1947
Sire: MCDONALD FARMS ADONIS, A. R. A son of McDonald Farms Deressa, 15959—744—AA, Excellent '47 '48 (3 A. R. sons, 4 A. R. daughters). The LADY AUGUSTA family.
Dam: WYCHMERE CLIMAX KATRINKA 9785—414—Jr2—305C—2x

No longer in the herd, but we have 20 daughters by this sire.

"Ronnie" is sired by FRA-MAR PHARAOH out of CIRCLEVIEW PAL'S ROSE, Actual Records: 9070 M., 476 F., D. H. I. A., 305 days, 2x, 2-year-old, 10490 M., 536 F., D. H. I. A., 305 days, 2x, 3-year-old. A daughter of Cathedral Pal of Twin Birch, A. R. "Pal's Rose" is one of our top cows—she recently freshened with a bull calf by KENYON. **D. H. I. A. Records are kept on all of the herd.**

We are also using N. Y. A. B. C., Inc., Breeding. **STOCK FOR SALE.** Write us your needs.
The farm is located on Route 31, five miles east of Jordan.

FLOYD SOMES & SON
T. B. ACCREDITED
Bang's Vaccinated

CIRCLEVIEW FARM — Memphis, N. Y.

PRESENTING OUR TWO SENIOR SIRES

FORWARD FARMS WAR BOND
11 A. R. daughters, 1 P. R. son
Sire: **VAGABOND'S STEADFAST, A. R.** By Langwater Vagabond, A. R., out of Vallevue Country Colleen, 14433—689—Jr2C.

His Dam

WARD ACRES SWEETHEART
12587—582—Jr4, 14717—664—AHI
15897—743—AA

CAUMSETT HURRICANE
Sire: **CAUMSETT HIGH STRUNG, A. R.** By Langwater Count, A. R.
Dam: **CAUMSETT HARBOR STELLA** 13423—608—Jr2—365C

His Granddam

CAUMSETT ROYAL CLAIRE, VG '50
14007—660—Jr2—365C
16280—803—Jr4—365C

Stock For Sale By "WAR BOND" And "HURRICANE"
1 mile N. W. of Fulton on Chase Road

DUANE R. DOWNS, Owner **FULTON, NEW YORK**

We Proudly Present... Our TOPSY Family

A cow family of long lived high producers, consistent transmitters, and good udders.

WANDERING BROOK TOPSY, now in her 15th year, has a lifetime production total in 12 lactations (all D.H.I.A. —2x) of 132,364 lbs. milk, 5697 lbs. fat. Her latest record is 14391—634—14yrs—365 (2x)—D.H.I.A.

"TOPSY" now has 50 female descendants in the herd, including 4 daughters.

The succession of sires selected for use in our herd have consistently proved desirable, but it is still significant to note that we have never yet had a poor cow from the Topsy family, regardless of sire.

OUR HERD SIRES now in service also combine outstanding backgrounds of cow family performance with popular bloodlines of the desired characteristics.

IN SERVICE ———— FINANCIER — CHARLOTTE — LEVITY BLOOD.

DOUGLASTON CORA'S CHALLENGER

Born July 4, 1951

His calves are now arriving.

A son of **Pine Manor King's Challenger, A. R.** (3 nearest dams average 18662 M.—897 F.), he a full brother to Gardenville Coronation King, A. R. ($45,000), out of Douglaston King's Charlotte, 15228—*828—Sr2—365C, 19751—988—AA, former Class Leader. 5 members of the Charlotte family sold in the Fairlawn Dispersal for an average of $3,310.

"Cora's Challenger" is a full brother to Douglaston Coronado Challenger, in service at LANKART FARM, Waco, Texas, and has two full sisters at Douglaston Manor, including the Very Good, Douglaston Challenger's Cora.

His Dam

Douglaston Baroness Cora (VG '51)
12235—654—Jr2, 11308—621—Sr4C
Sire: Douglaston Crown Prince, A. R.
Dam: Douglaston Queen Edith, 10753—619—Jr2C, 14893—783—7yrs—365. 2 A. R. daughters.

---

10 Ton Milk Record Inheritance Back of The Dam of This "Baron Kenyon" Son.

IN SERVICE — **WANDERING BROOK BARON KENYON**—Now being bred to many of our best heifers.

An EXCELLENT Daughter of Douglaston Baron Kenyon

Baron's Fancy of Maple Lawn (E '52 '53)
Sold for $14,000 in 1952. 12382—633—5yrs—305C—2x, 15981—773—6yrs—365. 1st Aged Cow, Senior and Grand Champion, Ill. & Wis., 1952.

Sire: **Douglaston Baron Kenyon, A. R.,** great breeding son of Douglaston Crown Prince, A. R.

Dam: **Wandering Brook Valcinderella**
9530—430—2yrs—315 (2x) D.H.I.A.
11830—529—3yrs—317 (2x) D.H.I.A.
Now on HIR test milking 60 lbs. a day.

Next dam: Letha of Orchard Brook
10140—502—4yrs—314 (2x) D.H.I.A.
11720—568—5yrs—333 (2x) D.H.I.A.
11960—619—6yrs—305 (2x) D.H.I.A.
11680—554—8yrs—363 (2x) D.H.I.A.

She is one of many good daughters of Badger's Highvalor, he out of Hightide's Valcinderella, 20419—929—AA.

IN SERVICE — From the TOPSY Family.

WANDERING BROOK KEL LANCELOT—born September 23, 1951

Full brother to Wandering Brook Kel Lance, now on lease to Stever Farms, Johnson City, N. Y.

Sire: **Tarbell King Lance** (Woodacres Supreme King, A. R.—Tarbell Farms Peerless Lassie, 9827—526—Jr2—305C—2x).

Dam: **Wandering Brook Dorothy,** perhaps the best daughter of old "Topsy." Her first 6 D.H.I.A. lactations average 10006 M.—520 F., including 12160—622—7yrs—338 (2x)—D.H.I.A.

STOCK FOR SALE

T. B. Accredited — Calfhood Vaccinated — HIR & D.H.I.A. Tested.

WANDERING BROOK FARMS

125 Head of Guernseys — 4 miles west of Tully on Route 80.

STANLEY E. MURPHY
JOHN P. MURPHY

R. D. 1
TULLY, NEW YORK

MENGUS FARM

The background of our herd goes back to A. R. records we made here 30 years ago. Among the early Class Leaders we developed was Proud Don's Rose Bud, that in 1924 made 10619—556—GG, and then in 1926 made the Triple Letter Class Leading record of 10209—563—CCC. One of her 3 A. R. daughters, Naomi of Mengus Farm, went to Gaylord Guernsey Farm, Oklahoma City, Okla., where she made 15844—309—A.

In more recent years we have bred and sold such cows as:

Camilla of Mengus Farm
10928—545—5yrs—HIR—638 T. M.

Gay of Mengus Farm
with 6 D.H.I.A.—305 (2x) records averaging 10688 M.—525 F.

Vivian of Mengus Farm
9130—415—Jr3—295 (2x)—D.H. .A.

Rubra of Mengus Farm
8640—428—Jr2—305 (2x)—D.H.I.A.

Breeding stock of this caliber available at all times. We sell the right kind at the right prices.

— 45 Purebreds —

T. B. Accredited — Bang's Vaccinated

MENGUS FARM

ORVILLE MENZIES — **Ira, New York**

WHEELER ACRES

Raymond Wheeler — **Marietta, New York**

A Select Herd Of Top Females Developed From Outstanding Brood Cows.

OUR HERD SIRE

MAPLE LAWN VALOR 493988

His Sire: TARBELL FARMS PEERLESS VALOR, A. R.
One of the top proved sires ever used in New York State.

His Dam:

MAPLE LAWN'S BARON SUNBURST
12132—545—5yrs—HIR—730 T. M. Very Good with Excellent Mammary System, 1951. 3rd Aged & 3rd Best Uddered Cow, N. Y., 1950.
Her dam, Leader's Golden Jessie, has 8 D. H. I. A. (2x) records averaging 11319 M.—540 F., and is also the maternal granddam of the twice Excellent Maple Lawn's Baron Daisy ($5,000).

Many of our cows have D. H. I. A. records of 500—600 lbs., including Valor's Snowhite of Munroholm, 13470—617—7yrs—305—2x—D. H. I. A., that is dam of Wheeler Acres Pharaoh, now in service at Conn. A. B. A., Woodbridge, Conn., and Wheeler Acres Sylvia Pharaoh, sold in 1953 to Douglaston Manor Farm, where she is currently on test.

Visit our herd and reserve your next herd sire from one of our top cows.

T. B. Accredited No. 359373
Bang's Certified No. B-0305

Calfhood Vaccinated
D. H. I. A. Tested

A Junior Herd Sire From The
IN-LOVE Family

GAYHEAD'S ALPHA LINDY
Born August 22, 1950

Sire: GAYHEAD'S C. LODESTAR. A son of Gayhead's Incorporate, out of "In-love" (see below).

Dam: GAYHEAD'S F. LINDA, 9562—471—Jr2C—2x.
Sire: Gayhead's H. I. Finalist
Dam: Linda Folloy, 14148—758—7yrs—2x. 2 A. R. daughters. A daughter of Forge Hill Folly Bell Bouy.

His Sire's Dam

GAYHEAD'S IN-LOVE
12153—659—Jr2C, 15810—864—Sr4
3 A. R. sons, 1 A. R. daughter.

Our Senior Sire — GARDENVILLE KING'S ROSENE has 15 daughters in the herd

ROSENE MODEST SANDY has been bred to a number of animals in the herd.

Stock For Sale . . . Write Us Your Needs

T. B. Accredited Herd on D.H.I.A. Test Vaccinated

ROSENE FARM

1¼ miles East of Montezuma — 8 miles North of Auburn

LAWRENCE R. DUTCHER, Owner — **Port Byron, New York**

Choice Heifers for Sale

Varying Ages — All Artificially Bred

ROBERT H. HOWELL

Box 415

Hammondsport, N. Y.

STONY BROOK FARM

GOULD-DALE FARM — 48 Head Registered Guernseys D.H.I.A. Testing

SIRE IN SERVICE . . . Combines The Best Of Caumsett Breeding.

HICKRILL RAIDER
Born December 8, 1947

Sire: Caumsett Airman. 41 tested daughters have 60 records that average 416 lbs. fat, 2x.

Dam: Caumsett Eastern Radiance. 8765—434—Sr2—305C—740 T. M. A daughter of Caumsett High Strung, out of Caumsett Radiance, 14360—740—A.

We are using "Raider" on our Caumsett Magnet and Foremost Acme 5th daughters and of course, will use him on our artificial daughters by Pharaoh, Kenyon, Pasquay, Mo, Rex's Chief and Steadfast.

STOCK FOR SALE — VISITORS WELCOME

T. E. & L. I. GOULD, Owners — W. Genesee St. Road, AUBURN, NEW YORK

4 miles west of Auburn on Route 326

Our Herd Is On D.H.I.A. And HIR Test . . . Our Herd Is Winning In The Show Ring

HERD SIRES

TARBELL GALLANT EMBASSADOR

Sire: McDONALD FARMS TARBELL. A. R. A "Distinction" son of "Lady Augusta."

Dam: TARBELL PEERLESS EVA. 11345—571—Jr2, 12930—625—7yrs. A daughter of Foremost Peacemaker.

3 "EMBASSADOR" daughters are now on HIR test. More will be tested as they freshen.

His Sire's Dam

DOUGLASTON LADY AUGUSTA

Excellent '47 '48. 12106—607—E. 5 A. R. daughters average 731 lbs. fat, 4 Excellent, 1 Very Good. The average of the top selling progeny of each daughter is $8,980.

DOUGLASTON CORA'S ANTON

A double grandson of Pine Manor King's Challenger, A. R. (THE CHARLOTTE FAMILY).

HIMSELF

Sire: DOUGLASTON CHALLENGER'S ANTON

Dam: DOUGLASTON CHALLENGER'S CORA (VG '52) 10165—512—Sr2C

Also in our herd . . . several daughters of BONNIE'S CHUCK, a D.H.I.A. PROVED SIRE, son of McDonald Farms Islander, he by McDonald Farms Prediction, A. R., out of McDonald Farms Dewdrop, 13078—718—G. These "Chuck" daughters are doing well on test.

Senecaside Sitra, shown by Grace Ripley, was 1st prize Senior Yearling and Junior Champion at the Finger Lakes District Show, 2nd at N. Y. State Fair, 1953. Roland and Delbert Ripley also showed blue ribbon winners at the Finger Lakes District Junior Show and Ripley Farms Mark was 1st Bull Calf in the open class at the same show.

We offer stock for sale by these bulls.

FALL CREEK FARM — Cortland, N. Y.

CHARLES RIPLEY AND FAMILY

The farm is located on 41A, 6 miles northwest of Homer, N. Y.

60 HEAD OF HIGH PRODUCING PUREBREDS

We are using service of N.Y.A.B.C. sires.

Some of our good females include:

DOUGLASTON EMPRESS ROSALIND, one of our top year after year producers, that is by a son of Shuttlewick Mirth and from the Imp. Rose IV. of Le Neuf Chemin cow family. Her 1953 son by Fra-Mar Pharaoh went to C. M. Turner, Schuyler Falls, N. Y., for use in his good Levity-bred herd.

WHITE PILLAR'S LILLIAN, a Zenda Modesty's Arno daughter out of the great producing and transmitting cow, Strathbran Snow Flake, 13230—715—12yrs—HIR—365C—2x.

WHITE PILLAR'S CAROLINE, a daughter of the grand old cow, Strathbran Dawn, 10069—560—12yrs—HIR—305C—2x, she a full sister to Strathbran Hilda, 10954—629—6yrs—HIR—2x.

WHITE PILLAR'S LIBERTY, she out of another good daughter of Strathbran Dawn (see above).

A daughter of "Rosalind's" dam's full brother

Douglaston Clifford's Anita (E '51 '52) 13088—697—6yrs—365C. 4 breeding sons.

Under average farm care, the above cows and many others in our herd make D.H.I.A. records in the 450-500 lb. bracket year after year.

We offer bull calves and females by top N.Y.A.B.C. sires at attractive prices, from these dependably proved female lines, due to limited barn space. Only our best are ever offered for breeding purposes.

Calfhood Vaccinated — T. B. Accredited — D.H.I.A. Tested

OSBORNE ACRES FARM

Myrtle Osborne, Owner
110 So. 4th Street
Fulton, New York

Farm on Weed Road
Fulton, N. Y.
Edward Lighthall, Jr., Mgr.

LeCLARIN FARM — Cortland, New York

If "Grandma" Uses Her Influence On These Boys, Everything Should Be Good.

Here are Four Real Grandmothers of Four Bulls, three present sires, and a prospective sire at LeClarin Farm. We have used these sires on the daughters of such bulls as LeClarin Watchman, McDonald Farms Valor, McDonald Farms Garner, Bethany Pre Sailor (a son of McDonald Farms Prediction Jr.), McDonald Farms Evolution, Myhaven King.

No. 1
McDonald Farms Fore Noland
Born February 22, 1948
Sire: **McDonald's Foremost Prediction, A. R.**
Dam: **McDonald Farms Glory**
16635—700—8yrs—365C—3x
12658—545—6yrs—365C—2x
A daughter of McDonald Farms Excellence.

His Sire's Dam

DOUGLASTON LADY AUGUSTA
12106—607—E
EXCELLENT at 14½ years.
5 A. R. daughters, 4 Excellent, 1 Very Good, average 14792 lbs. milk, 731 lbs. fat.

No. 2
McDonald Farms Steadfast Olen
Born September 23, 1949
Sire: **McDonald Farms Steadfast, A. R.**
Dam: **McDonald Farms Pre Livia**
8058—457—Jr2—305C—3x
Now on retest making a good record.
A daughter of McDonald Farms Prediction.

His Sire's Dam

DOUGLASTON CORONATION QUEEN
13860—803—DD
Former Class Leader
3 A. R. daughters, 4 A. R. sons

No. 3
McDonald Farms Ideal Ronel
Born October 13, 1951
Sire: **McDonald Farms Ideal, A. R.**
Dam: **McDonald Farms S. Nelcena**
11253—632—Sr3—365C
A daughter of McDonald Farms Steadfast.

His Sire's Dam

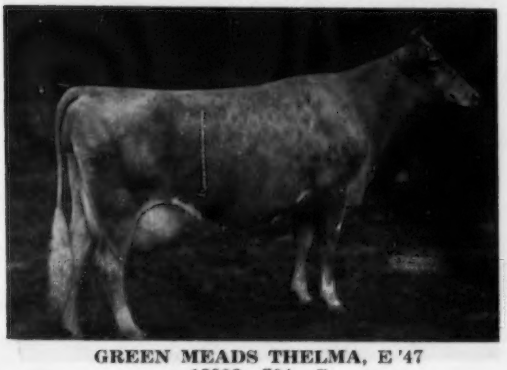

GREEN MEADS THELMA, E '47
12902—704—G
13518—740—D
EXCELLENT at 16 years.
2 A. R. daughters, 7 A. R. sons

No. 4
Le Clarin (the "kid"— unnamed)
Born March 26, 1953
Sire: **Curtiss Candy Dapper Curtiss**
Dam: **Le Clarin Evelyn**
8503—413—Sr3—305C—2x
A daughter of McDonald Farms Evolution.

His Sire's Dam

PATSY JEAN OF MEADOW LANE, E '47 '51
13958—687—Jr2—HIR, 14174—717—Jr3—HIR
18535—894—5yrsC, 16987—851—6yrs
15779—789—7yrsC
1st 3 Yrs., Wis., Texas, 1947.
1st 4 Yrs., Wis., Minn., Ind., 1948.

Our farm is located 3 miles N.E. of Cortland on the East River Road next to McDonald Farms.

LeCLARIN FARM — Cortland, New York

THE RANDALL FAMILY, Owners

LEON P. RANDALL — Phone SKyline 6-2065 — CLAYTON J. RANDALL

Sires Can Only Be As Good As Their Inheritance

DAMS OF SOME OF OUR HERD SIRES

McDONALD FARMS DELLA
15700—681—AA; Excellent 1947, 1948, 1950. A Foremost Prediction daughter of Douglaston Lady Augusta, 607—E, Excellent 1947, 1948; 4 Excellent daughters. Head of the Lady Augusta family. Two daughters of "Della" have classified Excellent, two over 700 as two-year-olds. "Della" is the dam of **McDONALD FARMS S. LEADER** (by "Steadfast") and **McDONALD FARMS JOLLY PARAGON** (by "Neptune"). Both are in heavy service at McDonald Farms. They are her only living sons.

McDONALD FARM KINGS JOLLY LADY
13461—723—Jr4, 15575—869—7yrs; Excellent 1950, 1951, 1952. Two sons sold for $14,000 and $5,000 respectively. A Myhaven King daughter of Douglaston Lady Mary, head of one of our best families. Dam of **McDONALD FARMS HIGH NEPTUNE** (by "Hightime"), herd sire at McDonald Farms, and paternal granddam of **McDONALD FARMS JOLLY PARAGON.** "Jolly Lady" has sons in service at Golden Harvest, Lakewood, Franchester and McDonald Farms.

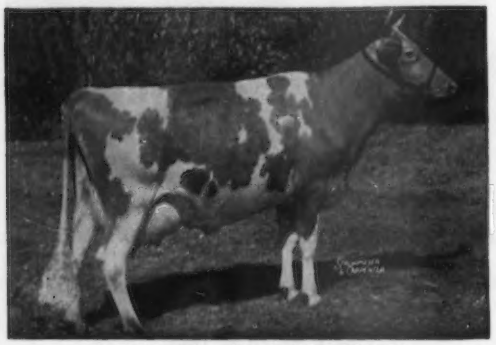

McDONALD FARMS S. MARGUERITE
11816—699—Jr2, 13431—759—Jr3C, 13807—792—Sr4C; Excellent 1950, 1952. Sold for $11,750 to Henslee Farms, highest cow at consignment sale, 1953. A "Steadfast" daughter of McDonald Farms King's Keepsake, 732—Sr4C, a granddaughter of Douglaston Lady Augusta through McDonald Farms Flute, 721—5yrs, Excellent 1947, 1948, 1950, full sister to "Della." **McDONALD FARMS PREMIER** and **McDONALD FARMS PRE THOR**, sons of "Marguerite" by McDonald Farms Prediction, are herd sires at McDonald Farms. Their full brother is herd sire at Wyno.

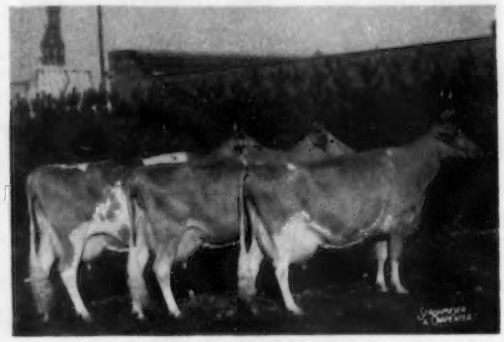

THREE BEST FEMALES. Bred by Exhibitor, International Dairy Show, 1953. McDonald Farms High Jilda at right, 9 years old; 12365—625—Jr2, 12752—625—Sr3C, 14247—712—7yrsC; Very Good 1947, 1948, 1950, 1952. A McDonald Farms Hightime daughter of McDonald Farms Georgia, 756—Sr4C, a member of the Rosebloom family. "Jilda" is the dam of **McDONALD FARMS PRE RIVAL**, undefeated Junior Champion of 1953, and now in active service in our herd. Hidden Valley Fancy, 877—5yrsC, Excellent 1952, is another one of the many good ones in this family.

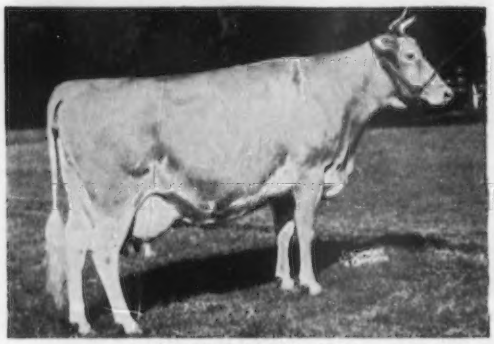

VALLEYWOOD HARRIET
14223—781—CC. 1st Aged Cow, Waterloo, 1938. Dam of our outstanding herd sire, **McDONALD FARMS PREDICTION.** "Prediction" has one daughter over 1000, 2 over 900, 6 over 800. Five Excellent daughters. Paternal granddam of **"PRE THOR," "PREMIER"** and **"PRE ODESSA"**—herd sires at McDonald Farms. "Harriet" left two daughters, full sisters to McDonald Farms Prediction—1 Excellent, 1 Very Good, both over 700, around which we are building a female line.

McDONALD FARMS D. MONOGIRL
9848—486—Sr2—305C—2x, 10340—544—Sr3—305C—2x, 12858—696—Sr4—305C—2x, 16376—894—5yrs; Excellent 1950, 1952. Three times first at the National Guernsey Show. Reserve Grand Champion, 1953. A "Distinction" daughter of McDonald Farms Golden Girl. "Monogirl" is a member of the Blueblood family, one of our best female lines. Two "Monogirl" daughters have made 648 and 668 respectively as two-year-olds. Her son, **McDONALD FARMS LE SUPREME** (by "Leader"), is just starting service in our herd.

BREED BY CHOICE NOT BY CHANCE

McDONALD FARMS — Cortland, New York

J. M. McDonald, Owner
H. H. Thomas, Herdsman
K. C. Sly, Manager

Female Lines Are Equally Important

LAUREL MILLS ESTAFETTE
Six records all on 2x average 12221 pounds of milk and 644 pounds of fat; 13405—*742—Jr4—365C—2x, 7th in class, Excellent 1950. One daughter with 792—Sr4—9 mos. on 2x; 1 daughter 1st in milk, 3rd in fat, Sr3—305C—3x; another daughter making 800—Sr3. Head of a top female line in the herd, and dam of **McDONALD FARMS LE RENOWN**, now in service at McDonald Farms.

McDONALD FARMS LE OLGA
12880—698—Sr2C, Undefeated Two-Year-Old of 1952 and Reserve Grand Champion, 1952 National Guernsey Show. 1st Three-Year-Old, 1953 National Guernsey Show. A "Leader" daughter of a McDonald Farms Prediction daughter of Riegeldale Majesty's Butterball. **"Olga's" son by "Pre Rival"** is in the 1954 McDonald Farms Sale.

McDONALD FARMS PRE NANETTE
12337—664—Sr2, 18292—*1000—Jr4C, 4th in class. Very Good 1952. Full sister to McDonald Farms Ingabell, 15763—931—9yrs, Very Good 1948, 1950, 1952, and McDonald Farms Pre Lynn, 15692—806—Sr4C, Excellent 1952. A McDonald Farms Prediction daughter from the Snow Queen family.

McDONALD FARMS IDEAL NOVA
12929—713—Jr2, 12988—*735—Sr3—365C—2x, 4th in class; Excellent 1952. 2nd Four-Year-Old, National Guernsey Show and International Dairy Show, 1953. 1st Best Uddered Cow, International. A McDonald Farms Ideal daughter from the Golden Belle family.

McDONALD FARMS D. LABELLE
12351—684—Jr3C; Excellent 1952. Third generation of Excellent cows from the family of Foremost Old Rose, one of the best uddered families in our herd.

McDONALD FARMS PRE LIDELIA
14809—819—5yrsC; Excellent 1950, 1952. A McDonald Farms Prediction daughter out of a "King" daughter of Rosemount Poinsetta, dam of McDonald Farms Coquette, 708—G, Excellent 1947, 1950, another one of our best families.

All the females on these two pages represent some of our best female lines as well as dams of some herd sires. Visit the farm and see the results of combining the blood of these proved lines. Males and females of these bloodlines available.

BREED BY CHOICE NOT BY CHANCE

McDONALD FARMS — Cortland, New York

J. M. McDonald, Owner
H. H. Thomas, Herdsman
K. C. Sly, Manager

BUCK GUERNSEY FARMS

102 HEAD REGISTERED GUERNSEYS
Farm located 1½ miles east of South Lansing

"PROMOTER" — Is doing his best to promote the breed.

Caumsett Promoter

Born November 12, 1947

His daughters are most promising . . . the kind we like to show.

Sire: **CAUMSETT HIGH STRUNG,** a proved son of Langwater Count, A. R, out of Caumsett Royal Claire, 16280—803—CC, 6 A. R. daughters, 1 A. R. son.

His Dam

CAUMSETT OCEAN BRACELET
12868—658—Jr2—365C
15496—811—5yrs—365C
16757—829—7yrs—365C
3 A. R. daughters including
Caumsett Harbor Trinket
14072—719—Jr2—365C
Excellent '51 '52

His Dam's Dam

CAUMSETT BELMA
13112—648—GG
18038—852—AA
VG '50—E '51 '52 at 19 years.
4 A. R. sons, 4 A. R. daughters
Caumsett Ocean Bella
15921—855—CC

PLAN TO VISIT US AND SEE THE "PROMOTER" GET.
Farm is located 1½ miles east of South Lansing, just off Route 34.

L. A. BUCK & SONS — Tel. Ithaca 4-4558 — **FREEVILLE, N. Y.**

WIN-ON-A FARMS

A source of good Guernsey bulls.

The New York Artificial Breeders' Cooperative, Inc., Ithaca, N. Y., SELECTED TWO BULLS BRED BY US

1) . . . **Win-On-A Farms PEARL Jeweller**

2) . . . **Win-On-A Farms CLARA'S Valor**

WIN-ON-A FARMS COWS PRODUCE

We sell good ones. We recently sold
Win-On-A Farms C. C. Lady
that made a record of
10847—707—Jr3—HIR—2x

Several other cows in our herd have made 500, 600 and 700 lbs. of fat on 2x milking.

Our herd is noted for its production and our bulls have been selected by good farmer-breeders and by Artificial Breeding Units.

STOCK FOR SALE

Plan to visit our herd . . . Choice females for sale. Females backed by proved inheritance and demonstrated production.

WIN-ON-A FARMS

EDWARD T. REEVES — **Baldwinsville, N. Y.**

FLOAQUA FARM

Farm is located 6 miles south of Ithaca, N. Y., just off 96 B at Danby.

Herd Is On Artificial Breeding

We have 7 cows bred to Douglaston Baron KENYON. We also have some top daughters sired by Cathedral PAL of Twin Birch and McDonald Farms DENLEY.

We are also using Stevers Baron Douglas, a son of "Kenyon" out of Victor's Midge, 10872—590—Sr4—HIR—662 T. M., on lease from N. F. Stever & Sons, Johnson City, New York.

Herd Is Being Built On Proved Cow Families

One of our top cow families—the FAIRY family.

OLD ACRES R. FAIRY
A daughter of Rosemount Rex, A. R.
3 daughters in our herd

Floaqua Farm Rambler's Dora
Born June 26, 1949

Floaqua Farm Gallant Esther
Born June 29, 1950

A "Fairy" daughter by "PAL" (to be registered).

Our herd is on D.H.I.A. Test — **Vaccinated**

We usually have a few females for sale.

Write us your needs or plan to visit the herd.

FLOAQUA FARM — Ithaca, N. Y.

HARRY HATFIELD & SON

Presenting Our Bull Staff Members

Proved Sire "MAGNET" And Junior Sires "ORON" And "KING"

CAUMSETT MAGNET, A. R.

Born August 27, 1943

20 A. R. daughters average 520 lbs. fat in 305 days. More in our herd to be tested.

Sire: **Caumsett Dynamo, A. R.**
One of the breed's greatest sires.

Dam: **Caumsett Country Sunspot**
12571—655—Jr2—365C

A PAIR OF "MAGNET" DAUGHTERS

"JUNO"

Greystone Charming Juno
12956—716—Jr3—365
12908—735—Sr4—305C
12911—733—5yrs—305C
National Production Leader in 1953

"INEZ"

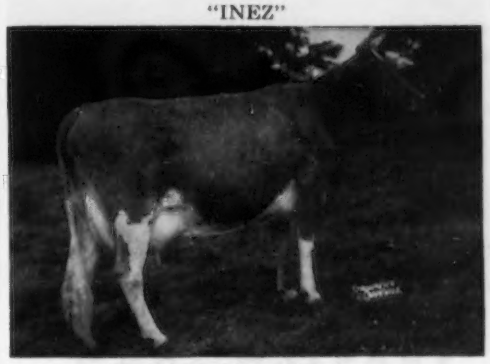

Greystone Charming Inez
10303—532—Sr2—305C
11305—620—Sr3—305C
12717—705—5yrs—305C
12643—709—6yrs—305C

McDONALD FARMS STEADFAST ORON

Born December 6, 1949
Traces to the MELBA and ROSE families.
Sire: **McDonald Farms Steadfast, A. R.**

His Dam

Foremost Old Rose, E '47
15220—742—A
1st prize 3-year-old, N.D.S., 1940
1st prize 4-year-old, N.D.S., 1941
5 A. R. sons, 4 A. R. daughters

FAIRLAWN ACTORINE'S KING

Born May 27, 1952
He is a double Green Meadow Hornet.
Sire: **Fairlawn H. Eastern King,** $16,000

His Dam

Fairlawn Hornet's Actorine, E '48 '49 '51
11962—638—Jr2—365C
15473—785—5yrs—365
A daughter of Bright Lad's Actress, E '47, *19146—*980—Jr4—365.

Write for information about sons of "Magnet" or sons of his daughters by "Oron."

VISITORS ALWAYS WELCOME

GREYSTONE FARM **Auburn, New York**

T. B. ACCREDITED . . . APPROVED VACCINATED

L. S. RIFORD AND T. M. STAPLES, Owners

T. M. STAPLES, Manager

Farview Foundation Females Always Available

We are nearly always in a position to offer choice heifers or young cows by the top sires in service at NYABC, and from cows strong in Mixter May Royal blood.

Here are some samples of the kind we have bred and sold:

ACTOR'S HELEN OF FARVIEW, one of the top producers and brood cows at Maple Lawn Farms, Lyons, N. Y., with two records over 700 lbs. fat (one D.H.I.A. and one HIR), including 13958—726—6yrs—365—HIR—2x.

ACTOR'S ROSALIE OF FARVIEW, 8867—466—Sr2—HIR—305 (2x), 11974—629—Sr3—HIR—365 (2x). "Rosalie" is a good brood cow in the herd of Roy Kamm, Marietta, N. Y., and dam of Emroy Rose Marie, now in John D. Briscoe's Silent Meadow herd at Lakeville, Conn.

Many other good breeding lines in area herds, as well as out of state, trace their origin to our herd.

See Us When In Need of Foundation Females.

T. B. Accredited — Calfhood Vaccinated
Bang's Certified No. A-7358

FARVIEW FARM

(¼ mile north of Victory on Rt. 38)

WALLACE MANROE **Red Creek, New York**

Our HIR and D.H.I.A. tested herd includes daughters of such sires as Tarbell Farms Peerless Jurist and Tarbell Farms Peerless Valor, and we are breeding artificially to NYABC sires.

Here are a few of the good record cows developed in our herd:

PEERLESS BEAUTY OF THE ELMS (by "Jurist")
11559—572—Jr4—HIR—594 T. M.
15514—721—5yrs—HIR—365—730 T. M.
14830—667—6yrs—HIR—305C (2x)
2 daughters listed below.

PEERLESS BEVERLY OF THE ELMS (by "Jurist")
11934—598—Sr4—HIR—305—610
10028—516—5yrs—HIR—582 T. M.
Sold to Lawrence Snyder, Geneva, N. Y.
Two young daughters on test in our herd.

PEERLESS BERTHA OF THE ELMS (full sister-in-blood to "Beverly," above).
10323—521—Sr4—HIR—552 T. M.
One daughter on test in herd.

ALFADINO FARM RADIANT BESS (Class Leading daughter of "Beauty," by Tarbell Farms Peerless Valor).
11658—531—Jr2—HIR—588 T. M.
9821—446—Jr3—HIR—305C—610
*14425—*635—Jr4—HIR—305C—2x
Class Leader 1st in milk, 2nd in fat

ALFADINO FARM NOBLE LINDA (out of "Beauty," by Groton House Noble, A. R.).
9174—420—Jr2—HIR—305C—610
"Bess" and "Linda" each have a daughter starting test in the herd.

Our recent D.H.I.A. herd averages are:

1949— 9090 M.—475 F.
1950—10170 M.—531 F.
1951—10336 M.—523 F.
1952— 9875 M.—489 F.
1953—10052 M.—509 F.

5 YEAR HERD AVERAGE
9905 M.
505 F.

We can usually offer foundation stock from these high record, good type female lines.

T. B. Accredited — Bang's Certified No. A-6144
Calfhood Vaccinated — HIR and D.H.I.A. Tested

ALFADINO FARM

Old Seneca Turnpike

Ross A. Peterson — Skaneateles, New York

Breeders Of Purebred Guernseys For Sixty Years

First sire used was JIM DOUGLAS 2491

OUR PRESENT TRIO OF SIRES

1.

FOREMOST FOOTPRINT'S FULTON

Born May 14, 1949
A double "Lida"
40 daughters in the herd.

Sire: **FOREMOST FOOTPRINT, A. R.**
A son of Foremost Acme, A. R. (Foremost Royal Valor—Foremost Lida) and out of Langwater Country Blossom, 15080—729—AA, 4 A. R. sons, 5 A. R. daughters.

Dam: **FOREMOST SILESIA**
10035—518—Jr2C. 1 A. R. son, 1 A. R. daughter. A daughter of "Lida."

"Fulton" Carries Two Crosses To This Great Cow

FOREMOST LIDA
15537—826—Jr2—365C, 17674—962—Jr4—365C
Both former Class Leading records.
2 A. R. sons, 3 A. R. daughters
Foremost Perfect Lady
4 records average 15511—779

2.

H. H. HEPBURN'S REPLICA

Born May 17, 1951

Sire: **HANOVER HILL HEPBURN**
7 nearest dams average 15979—838. 7 two-year-old daughters on D.H.I.A.
(Foremost J. C.—Foremost Footprint's Faith, 13823—707—Sr2).

Dam: **IRA'S REPLICA ROSE**
8370—392—335—D.H.I.A., 9840—466—305—D.H.I.A., 9930—452—320—D.H.I.A., 9240—432—287—D.H.I.A. Her sire: **Foremost Ira**, 27 D.H.I.A. daughters.

3.

LYNWORTH DOUGLAS BARON

Born December 14, 1951

Sire: **DOUGLASTON BARON KENYON, A. R.**

Dam: **LYNWORTH DESIRE**
12470—678—2x—D.H.I.A.

STOCK FOR SALE

Females Rich In Foremost Blood

Accredited No. 54581 — Approved No. 2021
Vaccinated — D.H.I.A Test

The farm is located on Route 3 at Fulton, N. Y.

Estate of CHARLES J. MANGEOT, Owner — JOSEPH MANGEOT, Operator

OSWEGO FALLS FARM

824 Hannibal Street — Fulton, New York

The Outstanding Breeding Of McDonald Farms Is Combined In Our Three Sires

Note the Type and Production

SENIOR SIRE

McDONALD FARMS HIGH NORTH STAR

Born August 17, 1948

His Get of Sire, 1st at Hamburg, N. Y., Guernsey Show. He is owned jointly with J. M. McDonald and E. J. Barrett.

Sire: McDONALD FARMS HIGHTIME, A. R. By Foremost Prediction, A. R., out of Walnut's Ella's Pansy, E '47, 12973—661—AA.

His Dam

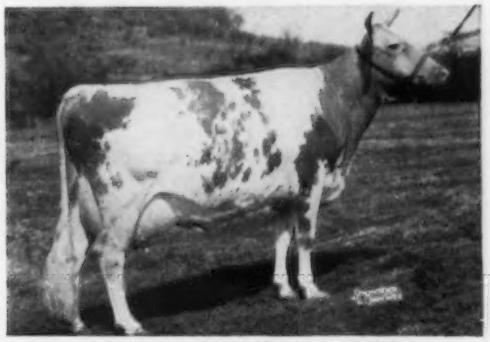

McDONALD FARMS PRE JEDETTA, E '50
10724—585—Jr4, 13006—705—5yrsC
Sire: McDonald Farms Prediction, A. R.
Dam: McDonald Farms Fleda, E '47
11091—615—Jr4C, 12527—659—6yrs

His Paternal Sister

McDONALD FARMS HIGH'S JUNEAU
VG '47 '48 '50
13161—616—Jr2—365
15772—743—Sr4—365C

JUNIOR SIRES

McDONALD FARMS IDEAL PRIAM

Born August 29, 1950

Owned jointly with J. M. McDonald.

Sire: McDonald Farms Ideal, A. R. By McDonald Farms Prediction, A. R.

Dam: McDONALD FARMS S. MAYTIME
14633—748—Sr4—365C

His Granddam

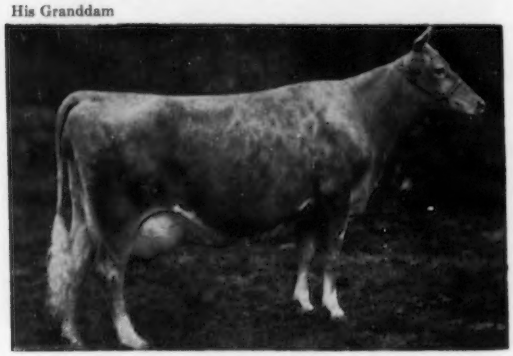

GREEN MEADS THELMA, E '47
12902—704—Jr2, 13518—740—Sr3

McDONALD FARMS EMORY'S PHILIP

Born July 10, 1950

Owned jointly with J. M. McDonald and E. J. Barrett.

Sire: McDONALD FARMS STEADFAST EMORY
By McDonald Farms Steadfast, A. R.

Dam: McDONALD FARMS PRE MYRTLE, VG '50 '52
10785—579—Sr3—365C

His Granddam

McDONALD FARMS GOV INNOCENCE, E '51 '53
13491—576—Jr3C, 15522—691—Jr4C
16826—724—5yrs.

We Have 22 Daughters of **DOUGLASTON BARON KENYON.**

Carefully Selected Bull Calves For Sale Out of High Record Dams.

1953 Results of Our Show Herd at Hamburg, N. Y., Show

Sr. & Gr. Ch. Female—Star's Ursula Barrett Farms
Jr. Ch. Female—Begeacres Muriel
1st Bull Calf—Begeacres Georgia Star
1st Heifer Calf—Begeacres Star's Destiny
2nd Heifer Calf—Begeacres Claudette
1st Heifer 18 mos.—Begeacres Muriel
1st on Three Best Females
1st Dairy Herd

VISITORS ALWAYS WELCOME

BEGEACRES FARM — Lake Road, Ithaca, N. Y.

T. B. ACCREDITED — BANG'S CERTIFIED

IN SERVICE—GRANDSON OF "ROSE"

CLASS LEADER—2 CLASSES

LERSON LAWN ROYAL SIOUX

Born January 26, 1950

22 daughters now in the herd.

Sire: **FOREMOST ROSE'S FOOTPRINT**
1 A. R. daughter, Lerson Lawn Footprint Forstar, 11377—530—Jr2—305C.

"Sioux's" Granddam

FOREMOST ROYAL'S ROSE
12992—728—Jr2—365
17685—*994—Sr3—365C
Class Leader 5th in fat
15265—*839—Sr4—305C
Class Leader 2nd in fat

Dam: **LERSON LAWN KING'S CHERRY**, 11324—620—Jr2—365C. A daughter of Tarbell Peerless King, A. R. out of Sioux's Cherry of Munroholm, 9037—501—7yrs—305—2x.

1952 HERD AVERAGE 8319—439

CALVES FOR SALE BY "SIOUX"

Farm 1 mile north of Warners.

JAMES LAKE & SONS **Route 1, Warners, N. Y.**

OUR NEW JUNIOR HERD SIRE

Son of a proved sire, out of a daughter of a proved sire, to be mated with daughters of N.Y.A.B.C. proved sires.

MAPLE LAWN PHARAOH LAD

Sire: **Fra-Mar Pharaoh, A. R.**
16 daughters' 30 records average 11759—524—305—2x—M.E.

Dam: **Maple Lawn Baron's Faithful**
10615—505—5yrs—HIR—2x

By Douglaston Baron Kenyon. A full sister to Baron's Fancy of Maple Lawn ($14,000), 15981—773—6yrs—365C, Grand Champion and 1st Best Udder, Ill. and Wis., 1952.

OUR HERD MATRON

MERRIE JANE OF RIDGEWAY

9890—480—16yrs—365—2x—D.H.I.A.

Great granddaughter of Langwater Steadfast, of Cherub's Nonpareil of the Prairie. Still in the herd, a profitable producer at 18 years of age. Prepotent for type and production. Dam of

MERRIE SPAR OF RIDGEWAY
15390—752—9yrs—365—D.H.I.A.—2x
MERRIE HELOISE OF RIDGEWAY
13061—621—AA
MERRIE MUSIC OF RIDGEWAY
10020—485—GG

22 descendants, 6 generations in the herd.

VISITORS WELCOME

RIDGEWAY FARM

RALPH A. MOSHER **UNION SPRINGS, N. Y.**

A "Challenger" Out Of A "Crown Prince" Is In Service

OUR HERD SIRE

DOUGLASTON B. B. CHALLENGER
Born December 24, 1949
Sire: Pine Manor King's Challenger. A full brother to Gardenville Coronation King ($45,000). THE CHARLOTTE FAMILY

HIS DAM

DOUGLASTON BARONESS BIKNER (VG '51)
9739—571—Sr2. A daughter of Douglaston Crown Prince, A. R. out of a 666—Sr4 daughter of Douglaston Baroness Ranfurly, 14519—825—BB, 2 A. R. sons, 4 A. R. daughters. "Ranfurly" is dam of the 1st prize Produce, E.S.E., 1951, Topsfield, 1952.

The first daughters by "Challenger" are now freshening.
They will be tested and they look most promising.

SALES HAVE BEEN GOOD . . . This past summer we sold some top heifer calves by "KENYON" to Virgil Weaver, Villa Crest Farm, Goshen, Indiana and Douglaston Manor Farm, Pulaski, New York. In addition to the service of "B. B. Challenger," we also breed to the N.Y.A.B.C. We have several "KENYONS" in the herd.

STOCK FOR SALE

EMROY FARM - Marietta, New York

T. B. ACCREDITED BANG'S APPROVED VACCINATED HERD ON HIR TEST

ROY J. and EMMA J. KAMM, Owners **Farm located on Kamm Road, Otisco.**

Limestone Creek Guernseys Produce . . .

D.H.I.A. TESTING	MILK	FAT	COW YEARS
1951	8856	442	15
1952	8538	427	16.20
1953	9507	469	17.39

A FORMER HERD SIRE . . . **OPEN HEARTH ROYAL ACTOR**

Born July 23, 1950

"ROYAL ACTOR" Is No Longer In Our Herd But We Already Have 12 Of His Daughters And More Due To His Services.

"ROYAL ACTOR" is a son of Fairlawn Melba's Actor, a son of Fairlawn Peerless Actor, A. R., out of Fairlawn L. Melba (VG '47 '48), 10683—605—Sr3C.

"ROYAL ACTOR'S" DAM

← **BETHANY ROYAL LASS** (VG '47 '49)
13329—612—DD
4 A. R. daughters

OUR PRESENT HERD SIRE . . . **TARBELL COUNT ELDON**

Born April 11, 1952

"COUNT ELDON" is a son of Tarbell Romulus' Leader and out of Tarbell Princess Ellen, 10673—553—Sr3—305C—2x, she by Woodacres Royal Nonpareil and out of Tarbell Bright Ellen, 10703—484—Jr3C.

"Eldon's" Sire's Dam

TARBELL PEERLESS LENDA
13537—762—Sr3—305C—3x, Class Leader 4th place (Fat). Production to January 1, 1953, 77,948 lbs. milk.

Sire: Foremost Peacemaker, A. R.

Dam: Tarbell Farms Royal Lenda, 12459—706—Jr2—2x, 20508—1109—Jr4, National Class Leader in both milk and fat production.

From The Same Female Line As "Eldon's" Sire

TARBELL GALLANT ROYALENDA
12454—630—Jr2C, 16431—809—Sr4—305C—3x Class Leader 5th in fat and 3rd in milk.

A daughter of Tarbell Peerless Royalenda, 15819—850—Sr3. She a full sister to Tarbell Peerless Lenda, the dam of "Eldon's" sire.

T. B. Accredited Bang's Vaccinated Artificial Breeding

LIMESTONE CREEK FARM — Manlius, New York

Farm is located 1½ miles south of Manlius. HIR and D.H.I.A. Testing.

WILLARD C. LIPE, Owner

THE THRUWAY FARMS BREEDING PROGRAM

SENIOR SIRE —

COLDSPRING'S VALOR'S RAIDER ——▶
2nd prize 2-year-old, N. Y., 1952

Sire: Coldspring's Iris' Valor, A. R.

Dam: Coldspring's Noble's Rosie
11106—638—Jr2—365C

His calves and older heifers look very promising, and the first ones will be in milk in 1954. One of them, Raider's Hilda Ann, was 4th Sr. Heifer Calf, N. Y., 1952, showing as the youngest heifer in a strong class.

IN SERVICE

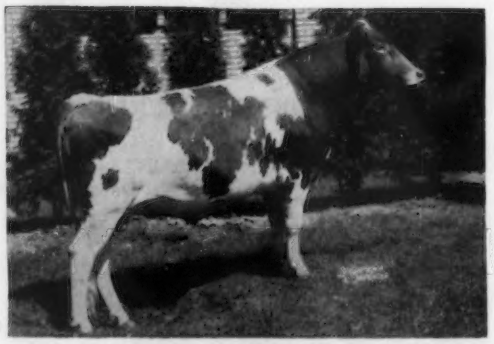

IN SERVICE

JUNIOR SIRE—

COLDSPRING'S B. R. LIBERATOR ——▶

Sire: Coldspring's Beauty's Romulus, A. R.

Dam: Coldspring's Lillian, 13639—748—DD

Next Dam: Coldspring's May Rose, 16922—894—A, she dam of 7 A. R. daughters with records averaging 14343 M.—727 F.

Our herd is strong in LANGWATER and TARBELL breeding. A few of the good cows we have been building on are the following:

These three daughters of **Langwater Hilary** (one of 3 A. R. sons of Langwater Queen of Mirth, 16596—738—A):

Chouaguen Hollena, 11380—503—Jr2—305 (2x) D.H.I.A., 13240—573—Jr4—320 (2x) D.H.I.A.

Chouaguen Heiress (full sister to "Hollena"), 9780—437—5yrs—284 (2x) D.H.I.A., 9840—454—6yrs—305 (2x) D.H.I.A.

Chouaguen Harkness (three-quarter sister to "Hollena" and "Heiress"), 11240—530—Jr3—305 (2x) D.H.I.A., 10910—555—Jr4—305 (2x) D.H.I.A., 11210—507—5yrs—289 (2x) D.H.I.A.

These two daughters of **Tarbell Farms Peerless Valor, A. R.** (very desirably proved in both natural and artificial service):

Valor's Hilda of Munroholm, 10270—560—Jr3—319 (2x) D.H.I.A., 10170—588—Jr4—303 (2x) D.H.I.A. Dam of Raider's Hilda Ann (above) and her full sister, Raider's Hilda Lou, by Coldspring's Valor's Raider.

Valor's Pansey of Munroholm (full sister to "Hilda"), 10860—519—5yrs—296 (2x) D.H.I.A., 11730—533—6yrs—337 (2x) D.H.I.A., 11430—537—7yrs—286 (2x) D.H.I.A.

Stop in and see our herd. We are located just off the New York State Thruway, 2 miles North of Liverpool on Morgan Road.

T. B. Accredited — Calfhood Vaccinated — D.H.I.A. Tested

ZOGG BROTHERS . . . THRUWAY FARMS . . . R. D. 1, LIVERPOOL, N. Y.

ROYCE B. ZOGG RALPH T. ZOGG

Grandsons of McDONALD FARMS DELLA and VALLEYWOOD HARRIET
In Service At LIMESTONE RIDGE FARM

McDONALD FARMS LE PURITAN

Born May 21, 1950

Sire: **McDONALD FARMS S. LEADER**
By McDonald Farms Steadfast, A. R.

Dam: **McDONALD FARMS KING'S LOLLY**, VG '50. 13222—634—Jr2—365. A daughter of Myhaven King, A. R.

"Puritan's" Granddam

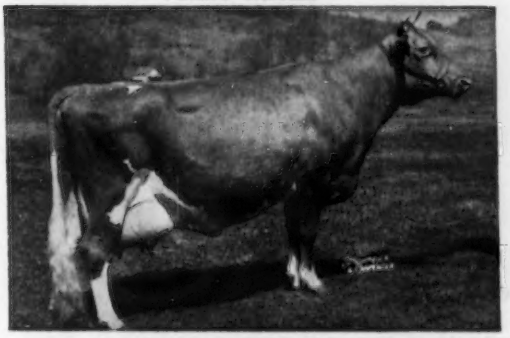

McDONALD FARMS DELLA, E '47 '48 '50
13443—565—Jr2, 15700—681—AA

McDONALD FARMS JAMES

Born August 27, 1944

Sire: **McDONALD FARMS PREDICTION, A. R.**
By Foremost Prediction, A. R., out of Valleywood Harriet, 14223—781—Jr4C.

Dam: **EDISTO FARM'S CLARETTE**
(below)

Very Good '47 '50 at 10 years
10453—530—Jr4—365C, 12870—629—6yrs—365C

We have several daughters in the herd by a former sire, **LIMESTONE RIDGE IMPERATOR**, by McDonald Farms Imperator, a son of Supreme's Janice, *20012—942—Sr4—365C, ninth place in milk, 19618—981—AA.

Bull calves and occasionally heifers for sale by these sires.

LIMESTONE RIDGE FARM

HAROLD & DELOS HOSKINS, Owners — **AUBURN, NEW YORK**

Introducing Our Junior Sire - - -

Combines the best of COLDSPRINGS and TARBELL breeding.

TARBELL ROMULUS LEANDER

Born March 22, 1950

Sire: **COLDSPRING'S ROMULUS' ANCHOR**
20 American A. R. daughters, 17 Canadian A. R. daughters. Sire of Gr. Ch. Female, Winter Royal, 1946, 1947.

His Sire's Dam

COLDSPRING'S VALOR'S KATINA
14093—780—Jr4—365. 2 A. R. sons, 1 A. R. daughter. A daughter of Coldspring's May Rose, 16922—894—A.

Dam: **TARBELL BRIGHT LETITIA**
9439—508—Jr2—305C—610. 2 A. R. daughters including **Tarbell Golden Letitia**, 12437—660—Jr3—365C.

We can offer "Leander" sons out of our best cows.

VISITORS ALWAYS WELCOME

ADAMS DAIRY

ALTON DEWAN, Owner — ROLAND URBEN, Mgr.

ONEIDA, NEW YORK

IN SERVICE — **WOOD-BEE ACTOR'S PRINCE.** Sire: Damsel's Coronation Prince (Fairlawn Actress' Hornet, A. R.—Fairlawn Peerless Damsel, 12819—722—C). Dam: Daughter of Fairlawn L. Fairy, 11921—603—7yrsC.

PE-CAR MILLIE'S ALVIS. Sire: Nodrog Melba's King. Dam: Fairlawn Hornet's Millie, VG '49, 10178—528—Jr2C. Her dam, Fairlawn Actor's Melbette, Excellent five times, 12347—666—Sr4C.

PE-CAR FARM — 2 miles east of Skaneateles on Gully Rd.

SCOTT & DORIS CARGILE, Owners — **Skaneateles, N. Y.**

TWO POPULARLY-BRED SIRES

1. **Nodrog Alert** Reference Sire
   Born December 2, 1946
   Sire: **Silver Forest Attention, A. R.** (Langwater Valencian, A. R.—Langwater May Blossom, 14248—724—B, 2 A. R. sons, 3 A. R. daughters). Dam: **Nodrog Merry Quaker Maid**, 11961—634—G, 14486—715—A.
2. **Lerson Lawn Prince Jan**
   Born March 27, 1950
   Sire: **Tarbell Peerless King, A. R.** (Foremost Peacemaker A. R.—Tarbell Farms Royal Lenda, 20508—1109—Jr4). Dam: **McDonald Farms Pre Janet**, 10351—595—Jr3—365—2x, 12700—699—5yrs (McDonald Farms Prediction—Smuggler Farm Reward's Lass, E '47 '48, 15878—659—AA).

Bull calves for sale rich in this proved blood.

MAPLEHURST FARM

Located on State Route 34B at Scipioville.

RUSSELL F. PATTINGTON, Owner — **Scipio Center, New York**

ARTIFICIAL BREEDING — VACCINATING

EVERBUSY FARM

The farm is located 1 mile south of Plainville, New York on the Plainville Road. We have in our herd several daughters sired by **CIRCLEVIEW RONALD**, a son of McDonald Farms Denley, A. R. out of a daughter of Coronation Flippant. His first daughters are now freshening.

HAROLD F. MEAKER — **Plainville, New York**
Tel. 473W1 Baldwinsville

LERSON LAWN FARM

Our Program

After ten years' experience in breeding Guernsey cattle we are more than ever convinced that the real measure of success of any breeder is the development of a line-bred herd of working milch cows capable of a high average level of sustained production combined with the ability to pass on these characteristics to their progeny.

With this object in mind we have developed a herd of carefully selected, producing females which we are line-breeding to the outstanding sires shown opposite. The results are proving most gratifying.

ACCREDITED APPROVED

LERSON LAWN FARM

Sennett, New York

WM. M. & LILLIAN V. EMERSON, Owners LA VERNE STOCK, Manager

A LINE-BREEDING PROGRAM

USING THESE OUTSTANDING SIRES

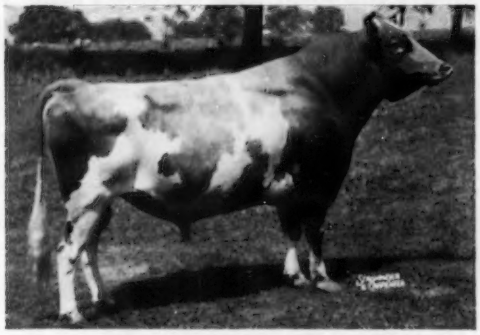

TARBELL PEERLESS KING

A PROVED SIRE

"KING" is a son of Foremost Peacemaker and Tarbell Farms Royal Lenda, 12459—*706—Jr2—365—2x, second in fat production; *20508—*1109—Jr4—365—3x, 1st in both milk and fat. His full sister, Tarbell Peerless Lenda, 13537—*762—Sr3—305C—3x, is fourth in fat. **"King"** is fully proved. Five daughters average 9780 milk—500 fat, D.H.I.A. mature 305—2x equivalent, an increase of 1573 lbs. milk and 73 lbs. fat over their dams. Fourteen daughters have been classified as follows: Excellent 1—Very Good 5—Desirable 6—Acceptable 2—Fair 0—Poor 0. He has 10 A. R. daughters, with many more to be tested.

SOON TO BE PROVED

"FOOTPRINT" is a son of Foremost Footprint out of Foremost Royal's Rose, 17685—*994—Sr3—365C—3x, fifth in fat production; 15265—*839—Sr4—305C—3x, second in fat. His first daughter to finish test, Lerson Lawn Footprint Forstar, made 11377—530—Jr2—305C—3x. Others are on test and doing well. They are a large, straight, dairy-looking lot with deep bodies and fine udders. **"Footprint's"** full brother, Foremost Footprint 28th, is in heavy service at Foremost.

FOREMOST ROSE'S FOOTPRINT

TWO JUNIOR SIRES

LERSON LAWN PROUD VALOR combines the blood of both **"King"** and **"Footprint"** through his sire, Foremost Rose's Footprint, and his dam, Valor's Pet of Munroholm, 16842—809—5yrs—365—3x. **"Pet's"** sire is Tarbell Farms Peerless Valor, 7/8 brother of **"King,"** and a proved sire owned by the New York State Artificial Breeders, whose daughters are making some outstanding records. **"Proud Valor's"** oldest daughters, just approaching breeding age, look very promising.

FOREMOST FOOTPRINT'S SUPERO. This young bull just purchased from Foremost, and not yet arrived at the farm, illustrates our thinking as to future plans. He is by Foremost Footprint out of Foremost Crown's Faithful, a daughter of Superb's Faithful, with 16695—802—7yrs. The highest records of **"Supero's"** 3 nearest dams average 869 lbs. fat, those of his 7 nearest dams average 813 lbs., and of 30 dams average 703.4 lbs. fat.

LERSON LAWN FARM

WESTERN NEW YORK GUERNSEY BREEDERS ASSOCIATION

President	*Vice President*	*Secretary-Treasurer*
MISS RUTH JACKSON	DR. JAMES M. CARR	RAYMOND P. HEWES
Upaway Farm	Abbelea Farm	Heweshurst Farm
Ashville, N. Y.	Little Valley, N. Y.	Mayville, N. Y.

Directors: CHARLES J. BARKER, Forestville, N. Y., and EDGAR CHAPMAN, Conewango Valley, N. Y.

Our breeders produce **1000 lb. records, Excellent cows, show ring winners** and **top proved bulls.** In co-operation with the state and national Guernsey associations, we serve the breeders of this section in promoting the Guernsey breed. Nearly all of our members are dirt farmers, whose cattle often have to go out into other herds to gain prominence.

Here are a few samples of the kind developed in Western New York herds.

Heweshurst Steadfast Labell (E '52)
(Purchased in 1948 W. N. Y. Sale)
10642—588—5yrs—305C (2x)
10680—602—7yrs—305C (2x)

Idylbrook Mistress Squaw (VG '51)
18602—1071—5yrs—365C
18257—1007—7yrs—HIR—365

Rogers Farm V. Oberlin
Grand Champion at local shows and 2nd Sr. Yr. Bull, N. Y., 1953.

Old Acres R. Jeanette
(Sold in 1950 W. N. Y. Sale)
15745—751—Sr3—305C (3x)
3rd place Class Leader in milk and 5th in fat.

Carib's June of Idylbrook (VG '48)
17754—1003—6yrs—365C

Maple Row S. Blue Blood, 1st Jr. Heifer Calf at local shows and 2nd Jr. Calf, N. Y. 1953. (Her sire purchased in 1948 W. N. Y. Sale.)

Desirably proved sires developed in the area include Rex's Chief, Madrey Farm Steadfast, Chautauqua Home Run, Tarbell Farms Peerless Valiant, Elmwood Farms Chief's Prince, Flying Horse Master Patrician, A. R., Damian Jupiter, Franchester Major Ace, etc. A number of these have gone into artificial units.

In 1953, for the first time, we exhibited a District Herd at the New York State Fair. Our cattle gave a good account of themselves, winning four 2nd places in the individual classes.

Our Junior Project program holds an important place in our activities. The 1951 State 4-H Guernsey Project Champion, Richard Lind, Jr., came from the center of our district at Sinclairville in Chautauqua County.

A prominent feature of our yearly program is the annual **Western New York Sale** held the third Wednesday in September at **Little Valley, N. Y.** In our series of sales to date we have not sold cattle for big money, but many top ones have gone through the sale at moderate prices, gaining prominence later by their achievements for the purchasers.

Just as an axample of value received for money spent can be noted, 20 cows sold in these sales from 1947 through 1952 that have made official A. R. or HIR records. The 20 head sold for an average of $486.50, and their records average 10754 M.—543 F. (All but 5 of the records on 2x milking.) Among these, one has rated Excellent and several Very Good. Where else can you buy more for the money?

Here is a summary of our sales to date:

1947—36 head averaged $286.67—Top—$600.
1948—32 head averaged $391.56—Top—$675.
1949—46 head averaged $291.52—Top—$700.
1950—30 head averaged $436.50—Top—$675.
1951—45 head averaged $423.89—Top—$800.
1952—32 head averaged $460.31—Top—$800.
1953—50 head averaged $260.80—Top—$525.

Guernsey breeders everywhere are cordially invited to visit our herds, and to spend a pleasant and profitable day with us each year at our sale in Little Valley.

OLD MEADOW FARM

Our herd of 65 head, formerly located in Canada, has just been moved into Erie County, New York.

BUILDING ON THE BLOOD OF 10 TON MILK PRODUCERS

OUR HERD SIRES

DUNWALKE CORONATION LAD

Sire: **Fairlawn Maxim's Gabriel, A. R.**
Two daughters over 1000 lbs. fat.

Dam: **McAfee's Ellen** (E '52 '53)
17868—842—5yrs—365C, 21342—957—6yrs—365C
*25188—*1144—10yrs—365

A Paternal Sister

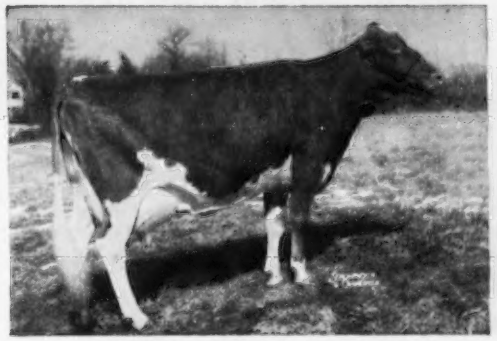

DELWAKE JENNY (VG '50 '52)
*20587—*1053—Sr4—365C

His Dam

McAFEE'S ELLEN (E '52 '53)
Just completed a Class Leading record, 2nd in milk, 8th in fat.

LOCUST GROVE H. ACTOR

Sire: **HORNET'S BRIGHT LAD, A. R.**
A son of Green Meadow Hornet and Bright Lad's Actress (E '47), 19146—980—Jr4—365.

Dam: **BONDWICK'S BONNIE** (VG '47)
12205—535—Jr2—365
15592—713—Sr3—365C

His Sire's Dam

BRIGHT LAD'S ACTRESS (E '47)
19146—980—Jr4—365
4 A. R. sons, 1 A. R. daughter

We Welcome Your Visit To Our Herd

T. B. & Bang's Free — Calfhood Vaccinated — A. R. Testing

OLD MEADOW FARM

East Quaker Road, Orchard Park, New York

HARRY H. LARKIN, Owner
189 Van Rensselaer St.
Buffalo 10, New York

KENNETH J. GEBEL, Manager

NORMAN C. BARTZ, Herdsman

GREAT BULLS ARE WHERE ONE FINDS THEM

ROGERS FARM V. OBERLIN
Grand Champion, Hamburg.....1953
2nd Sr. Yearling, Syracuse.....1953
Defeated by the National Jr. Ch.
Sire
HANOVER HILL VICTOR
Sire of pliable, shapely udders.
Dam
ROGERS FARM LINAFLO
A good one in a family of good ones.

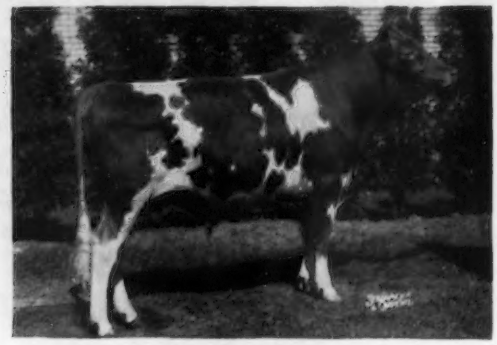

MARSH FARMS MARSHALL
Grand Champion, Little Valley....1953
2nd 2-year-old, Syracuse.....1953
Defeated by the National Res. Gr. Ch.
Sire
McDONALD FARMS IDEAL MARS
Sire of high classifying daughters.
Dam
REX'S LILY
The cow that made a herd.

ROGERS FARM — RANDOLPH, N. Y.

PREDICTION GUERNSEYS

Accredited for Bang's and T. B.

DEERWOOD FARM

Farm located 2 miles southwest of Cherry Creek on Pickup Hill Road, County Highway 634. The herd is on D.H.I.A., T. B. Accredited, Bang's Accredited, Vaccinated, Artificial Breeding.

For the past three years our D.H.I.A. herd average has been over 400 lbs. fat.

In our herd are daughters of —

TARBELL FARMS PEERLESS VALOR
A proved son of Foremost Peacemaker, A. R. More A. R. daughters than any other Guernsey sire. **"VALOR" is noted as a sire of production.**

OLD HOMESTEAD ADMIRAL
His first 14 daughters average 8681 lbs. milk, 441 lbs. fat, 2x—305 days, M.E. basis.

CIRCLE VIEW REGAL
His first 84 artificially sired daughters in production average 8390 lbs. milk, 408 lbs. fat, 2x—305 days, M.E. basis.

Other top sires in the N. Y. Artificial Breeders' Cooperative, Inc., Ithaca, New York, have been used, and we have some of their daughters in our herd.

STOCK FOR SALE

DEERWOOD FARM

FRANK AND JESSIE HADLEY **Cherry Creek, N. Y.**

A FOUNDATION PROVED SIRE

GRAND VIEW VALIANT'S PAL
Born January 13, 1945
First 6 dam—daughter comparisons show an increase of + 735 lbs. milk, + 37 lbs. fat.
Sire: **TARBELL FARMS PEERLESS VALIANT, A. R.**
A Foremost Peacemaker son (more A. R. daughters than any other sire). "Valiant" is in service in the Southeastern Pennsylvania Breeding Association.
Dam: **SILVER-FOREST POLLY**
12068—438—D. H. I. A.—305 days—2x

OUR FIRST "SHANGRI-LA" DAUGHTERS ARE NOW IN MILK.

UPAWAY PATRICIAN SHANGRI-LA
Born December 3, 1947
Sire: **FLYING HORSE MASTER PATRICIAN, A. R.**
The Flute and Rose families.
"Patrician" is a son of Flying Horse Bandmaster, A. R. out of Flying Horse Rose, 16640—906—AA (3 A. R. sons, 4 A. R. daughters).

Maple Row S. Blue Blood, first prize Heifer Calf, Hamburg & Little Valley, and 2nd at New York State Fair, 1953, is a daughter of our "SHANGRI-LA" bull.

STOCK FOR SALE—WRITE US YOUR NEEDS
The farm is located near Conewango, off Route 62, 1¼ miles northeast on Northeast Road.

Accredited for T. B.
Vaccinated
Herd on D.H.I.A. Test
EDGAR CHAPMAN, Owner

MAPLE ROW FARMS

Conewango Valley, New York

HERD SIRES IN SERVICE AT ABBELEA FARM

A PLUS PROOF SIRE . . . **FRANCHESTER MAJOR ACE**

His first 8 daughters average 9879 lbs. milk, 472 lbs. fat, according to the Cornell proof. This is an **increase** of 1092 lbs. milk and 45 lbs. fat over their dams. He is a son of CURTISS FRANCHESTER LEVITY ACE, A. R. ($37,000). The LEVITY family.

TWO TYPICAL "MAJOR ACE" DAUGHTERS

ABBELEA FARMS MAJESTIC FROLETTE
9238—418—Jr2—305C—2x
2nd 3-year-old, Hamburg, 1953

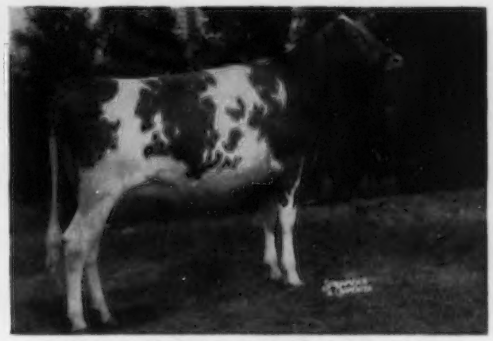

ABBELEA FARMS MAJESTIC MONETTE
3rd Jr. Yr. Heifer, Hamburg, 1953.

"Frolette" and "Monette" were first prize Produce of Dam, Little Valley, 1953, and 1st at Hamburg, 1953. At the Hamburg show we also exhibited 3rd prize Bull Calf, 1st and 2nd 3-year-old, 1st Aged Cow, 1st Dry Cow, any age, 2nd 3 Best Females, 3rd Dairy Herd, 2nd Get of Sire and 1st Produce.

A JUNIOR SIRE . . . TOP BULL 1952 FRANCHESTER SALE

From the Excellent Itchen family . . . "Emory" is being used on the daughters of our proved "Ace" bull.

FRANCHESTER MYSTIC EMORY
Born April 21, 1952
A son of FRANCHESTER FREE MAJESTY.

HIMSELF

HIS DAM (EXCELLENT 5 TIMES)

RIEGELDALE EMORY'S ITCHEN
14995—859—Sr4C. Excellent 5 times. A daughter, **Franchester Free Itchen,** sold for $4,200, 16956—823—5yrsC.

ALSO IN SERVICE . . . A "MAJOR ACE" SON
ABBELEA FARMS MAJESTIC VALOR

A son of FRANCHESTER MAJOR ACE, A. R. (see above) and out of ABBELEA FARMS CHIEF'S VALETTE, 9283—410—Jr2C—2x, Very Good '52. She a maternal sister to "Frolette" and "Monette", above.

Our herd is on A. R. and D.H.I.A. test. We classify. We show our herd. We consign to leading sales. We have stock for sale. Write us your needs.

ABBELEA FARM

JAMES M. CARR, Owner
Third Street

LITTLE VALLEY, N. Y.

MILTON F. WEHUST, Manager
NORRIS R. MARSH, Assisting

Two Herd Sires At Pickup Farm

1 . . . **ROGERS FARM JUSTINAN**
Born September 26, 1950

He is sired by a son of McDonald Farms Honor, out of a daughter of McDonald Farms Lochinvar.

2 . . . **UPAWAY PATRICIAN'S PILOT**

Sire: Flying Horse Master Patrician, A. R. THE FLUTE AND ROSE FAMILIES.

Dam: Argilla Plight (VG '48), 12512—601—DD. 1 A. R. son, 2 A. R. daughters. She is sired by Alfalfa Farm Philosopher, A. R., out of Argilla Forelight, 13463—710—A.

We have also used several of the top bulls in service at the New York Artificial Breeders' Cooperative, Inc., Ithaca, N. Y. We also have in our herd 16 daughters of **SILVER FOREST AGAT,** a son of Nodrog Invader (Silver Forest Attention, A. R.—Franchester Noble Desire, 14232—733—EE).

Several of the "AGAT" daughters are in milk and they do well.

STOCK FOR SALE

Farm is located 1½ miles southwest of Cherry Creek.

T. B. Accredited — Bang's Vaccinated

WRITE US YOUR NEEDS

HAROLD C. PICKUP
Cherry Creek, N. Y.

PICKUP FARM

FOUNDATION SIRES that added much to our herd, all desirably proved in D. H. I. A.:

Heweshurst Mark
Chautauqua Home Run
Heweshurst Ultra Lewis
Elmwood Farms Chief's Prince
Damian Jupiter

Our present sire is:

MAPLE BORDER PHARAOH
Born December 28, 1950

Sire: **Fra-Mar Pharaoh.** His first 16 daughters average 11759 — 524 — 2x — 305 days—M. E. basis.

Dam: **Maple Border Anna Bell**
One of our top brood cows.

In addition we use N. Y. A. B. C. Bulls. Our herd is on D. H. I. A. test, it is T. B. Accredited, Bang's Vaccinated. The farm is located 8 miles southwest of Fredonia on Route 83.

STOCK FOR SALE. WRITE US YOUR NEEDS.

MAPLE BORDER FARM

W. T. RYDER & SON — **FREDONIA, N. Y.**

HERE ARE OUR SIRES — And We Have The Females To Go With Them To Breed Outstanding Animals

NOTE THE HIGH PRODUCTION BEHIND THEM

MAPLE LANE HEWESHURST PEERLESS (Proved +)
Born June 16, 1942

Sire: **FAIRLAWN PEERLESS DESIGNER, A. R.**
By Green Meadow Peerless, A. R., out of Golden Patience, 13219—797—AA.

His Dam

HEWESHURST BERDENA
11147—635—Jr2C, 13592—797—AA
4 A. R. daughters
Maple Lane Topsy, 14620—825—Jr4C
Madrey Farm Peerless Berdena, 16856—945—Sr3

MOREAU FARMS PIONEER
Born July 20, 1952

Sire: **MOREAU FARMS STEADFAST**
By Fra-Mar Pharaoh, A. R., out of Fra-Mar Romance, 14321—768—5yrs—HIR.

His Dam

EYEONE OF HICKORY HOLLOW
14141—723—8yrs—HIR—676
14297—662—10yrs—HIR—676
17659—*931—11yrs—HIR—730

SILVER FOREST ROSE KING
Born August 11, 1946

Sire: **SILVER FOREST ROYAL RESERVE, A. R.**
Out of Armel's Agora of Hendershore, 14018—726—A.

Dam: **YEOMAN'S LABELLE**
16803—763—Sr4—365
Out of Rex's Labelle, 17319—733—8yrs—365C.

Choice bull calves for sale by these sires out of high record dams.

HEWESHURST FARM

RAYMOND P. HEWES, Herd Manager — **MAYVILLE, NEW YORK**

HERD SIRES IN SERVICE AT UPAWAY . . .

FLYING HORSE MASTER PATRICIAN . . . Combines the FLUTE and ROSE families.
Sire: Flying Horse Bandmaster, A. R., a son of Alfalfa Farm Flute, 4 consecutive Class Leading records when made. 7 A. R. sons, 2 A. R. daughters. Dam: Flying Horse Rose, 16640—906—AA, 3 A. R. sons, 4 A. R. daughters include Flying Horse Royal Rose, 22558—1154—5yrsC, Class Leader 3rd in milk, 5th in fat, 15059—853—Jr2C, Class Leader 7th place in fat.

FRANCHESTER FREE MYSTIC . . . Combines the LABELLE and MELBA families.
Sire: Langwater Freeman, A. R., a son of Foremost Labelle, 17716—801—AA, 5 A. R. sons, 4 A. R. daughters. Dam: Franchester Handy Melba, 10641—594—Jr2C, 2 A. R. daughters.

THREE SIRES OF OUR OWN BREEDING — ALL OUT OF 1000 POUND DAMS

FULL BROTHERS . . . **UPAWAY P. CHIEF . . .** Born June 11, 1950

UPAWAY PATRICIAN'S SIOUX . . . Born August 28, 1951

Both are by the proved bull, Flying Horse Master Patrician, A. R. (see above) and out of Idylbrook Mistress Squaw, 9529—515—Sr2—HIR—690 T. M., 12160—634—Sr3—HIR—729 T. M., 13852—761—Sr4—HIR—2x, Class Leader when made, 18602—1071—5yrsC, Class Leader when made, 18257—1007—7yrs—HIR, Class Leader 3rd place in fat.

ANOTHER "PATRICIAN" SON . . . **UPAWAY JACKPOT . . .** Born March 9, 1952
A son of Carib's June of Idylbrook, 4 records including 17754—1003—6yrsC.

Our herd is on HIR test and has been classified twice.
We offer stock for sale by these bulls. Plan to visit our herd.

UPAWAY FARMS — Ashville, N. Y.

T. B. Accredited — Bang's Free Vacc.

RUTH JACKSON, Owner — FRED DEAN, Manager

OUR SENIOR SIRE . . . A "PRINCE" Son Out of A 762 Lb. "VINDICATOR" Daughter

BRIAN BORU ROYAL LAD

His daughters are outstanding — many are bred to our junior sire.
Sire: **Woodacres Royal Prince,** a son of Douglaston Prince Royal, A. R., out of "PHELANOR," below.

His Dam

GREEN MEADS DAME FIDES
14504—614—Sr2—365C, 15451—639—Sr3—365
19087—762—6yrs—365C (pending). Sold for $4,500. VG '53.

His Sire's Dam

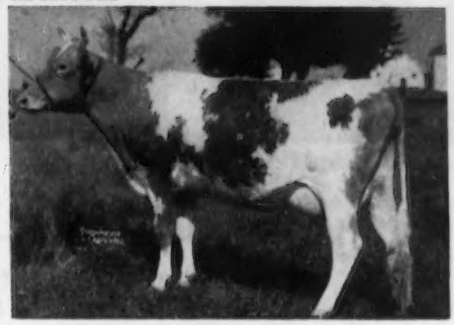

WOODACRES SUPREME PHELANOR
17211—836—5yrs—365C
Classified VG '50

OUR JUNIOR SIRE . . . Being bred to our daughters of "ROYAL LAD"

McDONALD FARMS SEARCHLIGHT
Born March 13, 1952

"SEARCHLIGHT" is by McDonald Farms Ideal Old Abe (McDonald Farms Ideal—McDonald Farms Dolly, Excellent '47 '52), out of McDonald Farms High Judith, 12436—669—Jr4, VG '47 '48 '50 '52, dam of McDonald Farms Steadfast Odin, Sr. & Gr. Ch., N. G. S. & I. D. E., 1951.

Plan to visit us during 1954 and see the "Royal Lad" Get.

Greentree Farms

T. B. ACCREDITED 501020
H. H. BAUCKUS, Owner

TOWN LINE, N. Y.

BANG'S FREE NO. 1054B
CALVIN BEEMAN, Mgr.

THE WINNING AND PRODUCING KIND

We have established our herd with the view in mind of developing cows combining the best in production, type, and popular bloodlines as a source for superior breeding stock in the western New York area. Our herd sire is line-bred to Foremost Prediction and from the Foremost Old Rose family.

Our Herd Sire

McDONALD FARMS PRE ROSE LAD
Born August 3, 1951
Sire: **McDonald Farms Prediction**
Dam: **McDonald Farms D. May Rose** (see photo right)
She and her three-quarter sister both rated Excellent, with Excellent udders.

His Dam

McDONALD FARMS D. MAY ROSE (E '52)
11866—621—Jr2—365
10424—534—Sr3—305C (2x)
Sire: **McDonald Farms Distinction**
Dam: **Foremost Old Rose** (E '47), 15220—742—A; 1st 3-year-old, N.D.S., 1940, and 1st 4-year-old, N.D.S., 1941. 4 A. R. daughters, 5 P. R. sons.

Two Paternal Sisters to "Pre Rose Lad."

McDONALD FARMS PRE KAREN (E '52)
15842—774—6yrs—365C
Sold for $17,000 in 1950.

McDONALD FARMS PRE NANETTE (VG '52)
12337—664—Sr2—365
18292—1000—Jr4—365C

Our herd now numbers 60 head.

Among our foundation females is the Rosemount Rex daughter, Old Acres R. Jeanette, whose record of 15745—751—Sr3—305C (3x) stands 3rd in milk and 5th in fat among the National Class Leaders. We also have in our herd daughters of such sires as Douglaston Baron Kenyon, McDonald Farms Duke, Coronation Yeoman, and Douglaston Lord Valerian.

We are calfhood vaccinating, and the herd is on A. R. Herd Test.
Plan to visit our herd when in western New York.

VERITY'S WOODSIDE FARM

Bennett Rd., Angola, New York

ALTHEA R. CLARKE, Owner — WILLIAM BENTLEY, Manager

OUR PRESENT HERD SIRE

1 UPAWAY PATRICIAN'S MONARCH

Born October 23, 1950

Sire: **Flying Horse Master Patrician, A. R.** The FLUTE and ROSE families.

Dam: **Idylbrook Keystone's Molly** (VG '48 '51)
10292—544—Jr2—HIR—730 T. M.
8559—473—Jr3—HIR—722 T. M.
10222—517—Jr4—HIR—640 T. M.
12617—612—5yrs—HIR—646 T. M.
9826—493—6yrs—HIR—730 T. M.
11102—561—7yrs—HIR—823 T. M.

A FORMER HERD SIRE

2 McDONALD FARMS HIS KERRIGAN

Born September 28, 1945

Sire: **McDonald Farms Heritor, A. R.** A son of Foremost Prediction, A. R., out of McDonald Farms Coquette, 13928—708—G (3 A. R. sons, 3 A. R. daughters), Excellent '47 '50.

Dam: **McDonald Farms Hemeranda,** 15799—789—6yrs, VG '47 '48. A daughter of McDonald Farms Distinction, A. R., 1st Production Get of Sire, National, 1953.

We have 20 "Kerrigan" daughters in milk in our herd.

"MONARCH'S" SIRE'S DAM

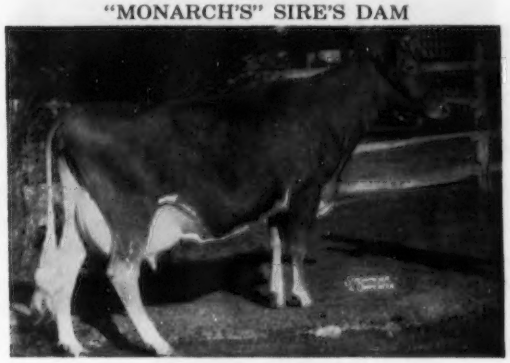

FLYING HORSE ROSE

16650—906—AA

Her progeny have already sold for $20,875, and the progeny of the Rose family have brought $36,775. Two daughters and a granddaughter in the Flying Horse Farm herd average 18184 lbs. milk, 953 lbs. fat.

We have just made arrangements to breed some of our top females to the bulls in the Curtiss Candy IMproved Stud Service.

STOCK FOR SALE . . . BULLS AND FEMALES RICH IN THE BLOOD OF THESE TWO SIRES. Write us your needs and plan to visit our herd. The farm is located 2 miles southwest of Cherry Creek.

T. B. Accredited — Herd on D.H.I.A. Test — Bang's Vaccinated

FARVIEW GUERNSEY FARM — Cherry Creek, N. Y.

ALLNATT BROTHERS

Glenrill Farm—

"BREEDING GUERNSEYS"—"PROMOTING THE BREED"

55 HEAD — D.H.I.A. Testing

IN SERVICE . . . A Son of "BARON KENYON"

His Excellent Half-Sister

BARON'S FANCY OF MAPLE LAWN

12382—633—5yrs—305C—610
D '49—VG '50—EXCELLENT '52 '53
Sold for $14,000.

GLENRILL BARON

Born October 30, 1951

Sire: **DOUGLASTON BARON KENYON, A. R.** In artificial service at the N.Y.A.B.A. A son of Douglaston Crown Prince, A. R., out of Imp. Douglaston Henrietta Maria, 15285—722—AA.

Dam: **AXA OF BANKSBURN**

2yrs—305 days—10360 M.—440 F.—D.H.I.A.
3yrs—305 days— 9900 M.—473 F.—D.H.I.A.
4yrs—282 days—10920 M.—495 F.—D.H.I.A.
5yrs—323 days—12589 M.—569 F.—HIR—646 T. M.
6yrs—304 days—12270 M.—532 F.—D.H.I.A.

Half-sister to **Glenrill Bonnie Sue,** 15006—668—Jr4—HIR—2x.

"Baron" sons for sale out of our best cows.

Farm location: West of Newark Valley on West Owego Creek Road, 9 miles North of Owego.

JAMES R. WILSON, Owner
J. EDWARD CORNWELL, Herdsman

NEWARK VALLEY, N. Y.

THE HEADS OF OUR BREEDING PROGRAM

McDONALD FARMS B. B. MAGISTRATE

Born November 28, 1947

Sire: **McDONALD FARMS BLUEBLOOD KING** A son of Myhaven King out of McDonald Farms Blueblood, VG '48, 14068—755—AA.

His Dam

McDONALD FARMS D. KATHRYN, VG '48 '50
11006—641—Jr3
Sire: McDonald Farms Distinction, A. R.
Dam: Broadland Margo, 13216—653—Sr3C, 13452—672—AA

FOREMOST J. C.'S NERO

Born November 11, 1948

Sire: **FOREMOST J. C.** A son of Foremost Royal Valor, A. R., out of Superb's Faithful (below).

His Sire's Dam

3 records over 1000 lbs. fat
19678—1077—6yrsC, 19776—1036—A, 19471—1017—9yrs.
10 records average 15641—810
"NERO'S" Dam: **LANGMORE A. NIRA**, 14322—672—Jr3

HOLCOMB'S TOMMY, 1st prize Bull, 1 year under 18 months, E. S. E., 1952.
2nd prize Bull, 1 year under 18 months, N. Y., 1952.

Sire: **HOMINY HILL MARQUIS.** Dam: **BUTTERFAT'S SELMA OF S. R.**, 10415—487—5yrs—305—2x

Bull calves for sale backed with type and production.

EARL W. HOLCOMB & SON, Owners **GREENE, NEW YORK**

NEWMAN FARMS

Breeding Guernseys—Promoting The Breed

70 Head Registered Guernseys

SIRES IN SERVICE—Rich in the blood of the Charlotte and Harriet families.

THE CHARLOTTE FAMILY—

DOUGLASTON CRISTY'S CHALLENGER
Born January 20, 1949

"CHALLENGER" is by Pine Manor King's Challenger (Coronation King of Pine Manor —Douglaston King's Charlotte, 19751—988—AA), out of Douglaston Baroness Christine, 13950—731—Sr3—365C, a daughter of **Douglaston Crown Prince, A. R.**

THE HARRIET FAMILY—

McDONALD FARMS PREFECT
Born July 2, 1950

"PREFECT" is by McDonald Farms Prediction, A. R. (Foremost Prediction—Valleywood Harriet, 14223—781—CC), out of McDonald Farms Her Kupid, 12250—650—Sr4—365, 14166—741—5yrs—365C, a daughter of **McDonald Farms Heritor, A. R.**

STOCK FOR SALE

Farms located ½ mile east of town on N. Y. Route 206.

ERNEST F. NEWMAN, Owner **BAINBRIDGE, N. Y.**

Leabell Farm

Farm located 3 miles west of Deposit on Rt. 17

42 Head Registered Guernseys—D.H.I.A. Testing

SIRES IN SERVICE

1 . . . **TARBELL PRINCE MARIUS**
Born May 4, 1952

"MARIUS" is being bred to our "King Charmer" daughters.

Sire: **Woodacres Royal Nonpareil, A. R.** A proved son of Douglaston Prince Royal, A. R., out of Crusader's Marguerite, 2 records over 800 lbs. fat.

Dam: **Tarbell Golden Marie.** 10919—535—Jr2—365. Her daughter, Tarbell Romulus Marie, classified VG '53, sold for $1,400 in 1952. "Golden Marie" is a daughter of Tarbell Gay Champion.

2 . . . **IVA'S KING CHARMER**
Born April 25, 1949

His daughters in our herd are outstanding.

Sire: **Green Meads King Allegro, A. R.** A proved son of Green Meads Levity King, A. R., out of Green Meads Lady Laughter, 9191—494—6yrs—365. Dam of Green Meads Dame Laura, 14185—697—Sr4—365C.

Dam: **Majesty's Iva of Afton,** 9710—448—D.H.I.A., 10420—480—D.H.I.A. A daughter of Riverview Majesty.

Visitors Always Welcome

LEON K. SMITH, Owner Phone 344-J
Deposit, N. Y.

High Level Proved Sires And Great Transmitting Cow Families Are Building National Class Leaders And High, Profitable Herd Production For Us.

A GREAT SIRE in our breeding program is Holcomb's Peerless Victor, A. R., with a D.H.I.A. proof on 30 daughters of 10171 M. and 522 F. for an increase over dams of 986 M. and 92 F. He was sold for $5,000 to American Breeders Service for artificial use. His many daughters and granddaughters here in our herd are doing the year-after-year production job we want done.

Following "Victor," we proved Tarbell Bright Larchmont, with a D.H.I.A. proof on 8 daughters of 10919 M. and 495 F., for an increase over dams of 1628 M. and 54 F. He, too, went to American Breeders Service.

A GREAT BROOD COW in our breeding program is Queen's Royal Molly, with more than 20 descendants now in the herd. She made 16211—875—9yrs—HIR—365 (2x) and four of her daughters, including two 800 lb. (2x) Class Leaders, have HIR records averaging 12280 M.—714 F. (all immature, on 2x machine milking). Four daughters and three granddaughters of old "Molly" are sired by "Victor," including her twice Class Leading daughter, Molly's Ann of Stever Farms, 11584—671—Jr3—HIR (704 T. M.), 13917—*837—Jr4—HIR—365 (2x), 13199—*779—5yrs—HIR—305C (2x).

Other notable cows in our herd on which we will be building can be mentioned—the Class Leading Shining Star Storrs, *15601—*757—Jr3—305C—3x; Strathbran Snow Flake, 13230—715—12yrsC—HIR (636 T. M.), and Strathbran Dawn, 10069—560—12yrs—HIR—305C (578 T. M.).

For service on this high production background, we are using semen from both "Victor" and "Larchmont" (noted above), and also have in heavy service a son of Molly's Ann of Stever Farms.

Our herd sire choice to further help us perpetuate the long wearing, high producing trait in our herd, combines top Coldsprings blood with McDonald Farms Distinction, Douglaston Lady Augusta, and the National Record Lenda family at Tarbell Farms.

IN SERVICE

TARBELL ROMULUS DISTINCTION

Sire: **Coldspring's Romulus' Anchor, A. R.**

Dam: **Tarbell Gallant Royalenda**——→

12454—630—Jr2—365C ($3,000)

16431—809—Sr4—305C—3x

3rd in milk, 5th in fat among National Class Leaders.

She is by McDonald Farbell, A. R. (McDonald Farms Distinction—Douglaston Lady Augusta), and out of Tarbell Peerless Royalenda, 15819—850—Sr3—365, she a full sister to Tarbell Peerless Lenda, 13537—762—Sr3—305C—3x. Next dam: Tarbell Farms Royal Lenda, *20508—*1109—Jr4—365, National Record.

His Dam

TARBELL GALLANT ROYALENDA

She, her dam's full sister, and her granddam are all Class Leading producers.

Our combined herd average on nearly **100** cows for the past 3 years is over **10,000** lbs. milk and **500** lbs. fat, showing income over feed cost of over $400 per cow per year.

We are breeding to develop cattle that will produce and reproduce, available at prices dirt farmers can afford to pay. If high production from strong transmitting cows with long wearing qualities figures strongly in your breeding plans, we can likely supply foundation stock to meet your specifications. We invite your inquiry or inspection of our herd.

T. B. Accredited — Calfhood Vaccinated — HIR and D.H.I.A. Tested

STEVER FARMS

N. F. Stever & Sons (Bob, Dick, & Howard) **R. D. 2. — JOHNSON CITY, N. Y.**

The "Admiral" Daughters Are Now Fresh And Milking Well

TWIN BIRCH PAL'S ADMIRAL

Born November 28, 1946

A son of Cathedral Pal of Twin Birch and out of Cathedral Hope Rilma, 15343—799—7yrs—HIR—608 T. M., 15788—801—8yrs—HIR—730 T. M., 16681—833—10yrs—HIR—365C—2x. **14 daughters in milk.**

OUR JUNIOR SIRE

BARGER FARMS' FORWARD LIBERTY
Born March 30, 1950. His oldest daughters are just ready to freshen in February.
Sire: **Langwater Forward, A. R.**
THE CORONET FAMILY
Dam: **Lincoln Ridge Colleen** (VG '49 '51)
9029—430—6yrs—780 T. M. 2 A. R. daughters. A maternal sister to "Liberty," Jaebardale Collie, made 12237—613—Jr2C.
"LIBERTY" was first prize Yearling Bull, Little Valley, 1951.

A FOUNDATION COW

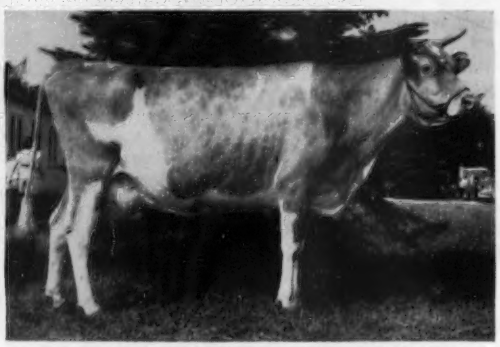

SHERWOOD FOREST QUEEN LASSIE
11398—580—Sr4—899 T. M.
12414—621—7yrs—HIR—733 T. M.
Sr. and Gr. Champion, Little Valley (Cattaraugus County Fair), 1949, 1950, 1951 and 1953. Here is a really top brood cow. A daughter of Coronation Potentate, A. R.

STOCK FOR SALE BY THESE SIRES. WRITE US YOUR NEEDS.

PAUL WARNER
Cuba, New York

ROSELAWN FARM

Herd on D.H.I.A. Test
Vaccinated

Federal Accredited No. 510847 — State Bang's Free No. A-7387

A FOUNDATION SIRE

McDONALD FARMS S. MERRY BOY
Born February 26, 1947
25 daughters in our herd.

Sire: **McDonald Farms Steadfast, A. R.** ($21,000)
The MELBA family
Dam: **Kitchener Fearless Woodbine**
10950—546—Jr2C. 1 A. R. daughter.

The "Merry Boy" Daughters Are Being Bred To —

McDONALD FARMS FINE SIMEON
Born March 1, 1952

Sire: **McDonald Farms High Financier**
A son of McDonald Farms Hightime, A. R., out of Douglaston Lady Augusta, 12106—607—E, 4 A. R. sons, 5 A. R. daughters, 4 Excellent, 1 Very Good.
The LADY AUGUSTA and PANSY families.
Dam: **McDonald Farms Ideal Omega** (VG '52)
13811—772—Jr2C
Next Dam: **McDonald Farms Heritage** (E '52)
15848—818—6yrs

Herd on D.H.I.A. test — Vaccinated — Certified

• •

ARBY'S ACRES

ARBY R. SWIFT, Owner — **CUBA, NEW YORK**

THREE LOCKS FARM

Our herd is on D.H.I.A. test. We vaccinate and use artificial breeding. At the present time we have in our herd 5 outstanding daughters of Fra-Mar Pharaoh.

Herd Built Around Proved Cow Families
The ANN Family headed by

HARRIET OF THREE LOCKS

A granddaughter of Rex's Duke of White Farms, A. R.
3 daughters in our herd —

Merry Ann of Three Locks
Born September 14, 1947

Merry Annabel of Three Locks
Born January 19, 1949

Merry Harriet of Three Locks
Bo n March 17, 1950

3 full sisters by
TARBELL GAY MERRYMAKER
He by a son of Coronation Leader, A. R., out of a daughter of Foremost Peacemaker.

ALL HAVE OVER 400 POUNDS FAT AS TWO-YEAR-OLDS

STOCK FOR SALE

CHARLES G. SMITH — **FILLMORE, N. Y.**

"SANDY" IS LEAVING HIS IMPRINT ON OUR HERD

ROSEWALD LORDSHIP SANDY — Born January 25, 1948

26 daughters in our herd. His first 8 daughters are now on D.H.I.A. test and doing well. They are showing very good udders.

His Sire

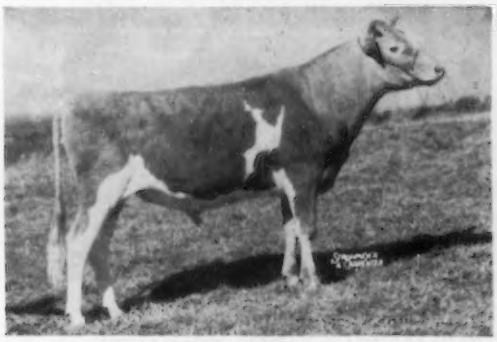

LANGWATER LORDSHIP, A. R.
The Coronet family

Sire: Langwater Onward, A. R.

Dam: Langwater Lorna (VG '48), 15001—773—AA. 3 A. R. sons, 2 A. R. daughters.

His Dam

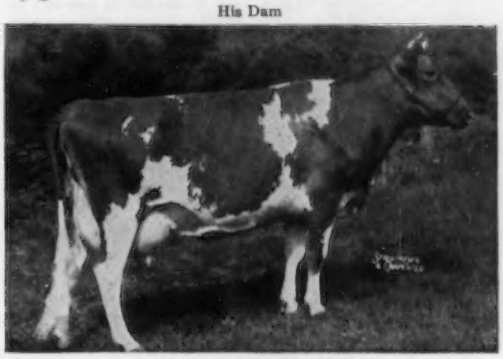

ROSEWALD GOLDEN BLOOM
15840—748—Jr3C

A daughter of Langwater Darius, A. R., out of Gabriel's Bloom, 11476—576—GG, 3 A. R. daughters.

OUR JUNIOR HERD SIRE

DANA MEADS HELIOS JEWELLER

HIS SIRE—KING'S CROWN JEWELLER
By Gardenville Coronation King, A. R., out of Pine Manor Crown Jewel, VG '47 '48 '51, 11416—669—Jr2, 14550—833—Sr3C.

HIS DAM—WITCHWOOD JUNICE
9444—458.5—Sr2 in 298 days
A daughter of Langwater Helios, A. R., out of Midnight's Danice, VG '50, 11816—594—Jr2, 14214—734—Sr3C.

STOCK FOR SALE . . . SIRED BY "SANDY"

DANA MEADS FARM

DANA R. SCUTT, Owner — **Cuba, New York**

Pleasant View Guernseys

A herd is no better than the sires you have been using. During the last 21 years, Pleasant View has used the following herd sires, all carrying Coronation bloodlines.

Green Meadow Consul

Coronation Potentate

Coronation Pioneer

Wyebrook Princetta's Rambler

Open Hearth Urania's Chief

The present herd sire is Monterey Victor, whose dam has two Class Leading records, two records above 925 lbs. fat, and four consecutive records which average 812 lbs. fat. He is a double grandson of Fairlawn Peerless Emblem, whose 31 A. R. daughters include 10 Class Leaders, more than any other bull of the breed. Look for Coronation blood where six sires have been used carrying this line of breeding.

J. HOWARD PRATT — **ALBION, N. Y.**

High, economical, long time production is the goal of our breeding program.

To help us attain this, we have in service a sire combining type along with great production on both sides of his pedigree. He comes from the same female line as Welcome In Forward's Clara (Excellent '47 '48 '50 '51, 26672—1120—6yrs—365), National Guernsey Milk Record, and dam of Welcome In Clara's Oberland, that sold for $25,000 in 1953 to Henslee Farms in Tennessee.

IN SERVICE

DOUGASTON CLARA'S CHALLENGER

Sire: Pine Manor King's Challenger, A. R., he a full brother to Gardenville Coronation King, out of Douglaston King's Charlotte (VG '48), 19751—988—AA.

Dam: Caumsett Ocean Blanche, 14568—789—Jr4—365. By Caumsett Dynamo, A. R., out of Welcome-In Clara, 10722—606—FF.

Our herd numbers 35 purebreds, all on continuous D.H.I.A. test. Calfhood Vaccinated.

HIGH ACRES FARM - - - Wyoming, New York

CHARLES A. GRAHAM, Owner
6 Bradnell Avenue
LeRoy, New York

MR. SHIRLEY D. STEWART
Manager

These Sires Are Playing An Important Part In Our Herd

1 . . . **FAIRLAWN K. EMINENCE**
Born February 21, 1951

Sire: **Fairlawn H. Eastern King, A. R.**
61 A. R. daughters, 33 P. R. sons. 6 over 800, 15 over 700, 28 over 600 lbs. fat.
46 sons and daughters sold in the Fairlawn Dispersal for $151,750 or an average of $3,298 per head.

His Dam (E)

MOREAU FARMS SUZETTE
12617—547—Jr2
12376—534—Jr3—942 T. M.
Excellent '51 '53

A daughter of Fra-Mar Pharaoh, out of the great Eyeone family. Her dam, Etta of Hickory Hollow, 17516—843—8yrs—HIR—2x. Same family as "CRUSADER" (see bull No. 3).

2 . . . **WYCHMERE NOBLE SENECA**
Born February 4, 1949

Sire: **Wychmere Dauntless Nobleman**
A son of Wychmere Butterfat Princess Maid (VG '47 '48), 15361—735—AA. Lifetime production of 123,120 lbs. milk, 5866 lbs. fat.

His Dam (E)

DOUGLASTON LADY SALLY
12163—699—AA. Excellent '47 '48
1 A. R. son, 4 A. R. daughters

3 . . . **MOREAU FARMS CRUSADER**
Born January 3, 1949

In service for two years in herd. A 7/8 brother to Moreau Farms Suzette—dam of "K. Eminence."

Sire: **Fra-Mar Pharaoh, A. R.**
Dam: **Eyeone of Hickory Hollow**, 17659—931—11yrs—HIR—2x, Class Leader 6th place (Fat), 14141—723—8yrs—HIR—676 T. M.

4 . . . **MAPLE LAWN'S BARON KENYON . . .** Born November 7, 1949

A double cross to the proved and popular Douglaston Baron Kenyon, A. R. He is by "Kenyon" out of a "Kenyon" daughter.

Our herd is on D.H.I.A. test. T. B. Accredited — Bang's Certified — Vaccinated.
The farm is located 3 miles N.E. of Castile on Route 39. Farm is east on Castile Center Road, 2 miles.

STOCK FOR SALE

LaRue Ted Hull, Owner

BLUE VISTA FARM — Castile, New York

RUS-MAR FARM

Concentrating on McDonald Farms blood in our 400 lb. D.H.I.A. average herd.

IN SERVICE:
McDONALD FARMS FINE SIMEON
(Owned jointly with Arby Swift, Cuba, N. Y.)
His first heifer calf arrived in our herd on November 20, 1953.

His sire: **McDonald Farms High Financier**
(McDonald Farms Hightime—Douglaston Lady Augusta)

His dam: **McDonald Farms Ideal Omega** (VG '52)
13811—772—Jr2—365C. One of the top producing 2-year-olds ever bred at McDonald Farms. She is full sister to McDonald Farms Ideal Rocket at Burton Lane Farms, by McDonald Farms Ideal, A. R., out of McDonald Farms Heritage (E '52), 15848—818—6yrs—365.

Among the females "Simeon" is being bred to in our herd are: **Jessie of Albert's Meadow Brook**, 9210—529—5yrs—305 (2x)—D.H.I.A., 3 daughters in herd; **Queen Anne's Lace**, 8850—444—Jr3—304 (2x)—D.H.I.A., 9960—451—Jr4—291 (2x)—D.H.I.A., by a son of McDonald Farms Flute; **Leah of Albert's Meadow Brook**, 9130—441—Sr2—305 (2x)—D.H.I.A., 9430—455—Sr3—287 (2x)—D.H.I.A., and **Bonnie Bee of Arby's Acres**, 9630—476—Sr3—299 (2x)—D.H.I.A., both by a son of McDonald Farms Steadfast, A. R.

See us for breeding stock of these proved and popular bloodlines.

T. B. Accredited—Calfhood Vaccinated—D.H.I.A. Tested

ALBERT J. SUBJECT R. D. 2, CUBA, NEW YORK

Along with service to top NYABC sires, we are using a **Fra-Mar Pharaoh** son on our herd of 45 purebreds.

IN SERVICE —

WIN-ON-A FARMS L. PHARAOH

Sire: **Fra-Mar Pharaoh, A. R.**, sire of the National HIR (2x) Milk Champion.
Dam: **Win-on-a Farms C. C. Lady**
10847—707—Jr3—HIR—365 (2x)
9965—611—Sr4—HIR—640 T. M.
She is by the well AB proved sire, Circleview Custer. She has another son in service for Norman Roll, Milford, Nebraska.

A paternal sister to "L. Pharaoh"

Moreau Farms Kit (VG '49 '51)
16051—829—Sr4—365C
13603—709—6yrs—305C—3x

Breeding stock occasionally for sale from high D. H. I. A. record dams. Among the good ones we have bred and sold is the Very Good '53, Elho's Princess Beauty, now at Greystone Farm, Auburn, N. Y.

T. B. Accredited—Calfhood Vaccinated—D. H. I. A. Tested

ELHO FARM

E. L. Hottois & Sons **Bergen, New York**

OUR FOUNDATION HERD SIRES

Backed by generations of proved CORONATION - - FOREMOST BREEDING.

ROSEMOUNT REX

Full brother to **McDonald Farms Coquette**
13928—708—G (E '47 '50)
Sire of 4 Excellent daughters and **Old Acres R. Jeanette,** *15745—*751—Sr3—305C—3x

CORNELL ROYAL CALCULATOR

Sire of **Calculator's Marigold** (E '47), 15183—717—BB.
Dam of 1st Produce, I. D. E., 1951 & 1953
McDonald Farms Ingria (E '50)
14078—763—6yrsC
1st 3 Yrs., Calif., G. N., 1947
1st Produce, Calif., G. N., 1950
Her udder was the model for the Montgomery Ward Guernsey Cow.

CORONATION YEOMAN

(Double grandson of **Green Meadow Coronation King**)
Sire of **Yeoman's Judy** ($2,550)
13790—728—Sr3—365, 13363—728—5yrs—365
Grand Champion Female, Dutchess County Fair, 1951

Our recent classification proves our breeding program is sound.

39 Head Classified
3 EXCELLENT
21 Very Good **14 Desirable** **1 Acceptable**

Our 3 Excellents.....Daughters of "YEOMAN"

YEOMAN'S JEAN
9601—490—Sr3—305C—2x
Excellent in
General Appearance
Dairy Character and
Mammary System

YEOMAN'S CHARMING
8334—441—5yrs—305C—2x
Excellent in
General Appearance
Dairy Character and
Body Capacity

YEOMAN'S LADY DAFFY
8512—390—Sr2—HIR—305C—2x
(pending)
Excellent in
General Appearance
Dairy Character and
Body Capacity

SIRES NOW IN SERVICE - - - Rich In Proved McDonald Farms Breeding.

1 . . . **McDONALD FARMS JUST LOYALIST**
Sire: **McDonald Farms Justice, A. R.**
Dam: **McDonald Farms High Jilda,** 12365—625—Jr2—365, Very Good '47 '48 '50
Dam of **McDonald Farms Pre Rival,** Jr Ch., N. G. S., 1953, I.D.E., 1953
8 daughters classified: 5 Very Good — 2 Desirable — 1 Acceptable

2 . . . **MARS' JEWELLER**
Sire: **McDonald Farms Ideal Mars,** a son of McDonald Farms Ideal, out of McDonald Farms Iris, 11300—589—Sr3—365C, Excellent '47.
Dam: **Yeoman's Jean,** 9601—490—Sr3—305C—2x, 8409—429—Sr4—HIR—588 T. M., Excellent '53. A daughter of Coronation Yeoman, A. R.

3 . . . **REX'S COUNT**
Sire: **Rosemount Rex,** a proved son of Green Meadow Mahomet, out of Rosemount Poinsetta, 14448—756—DD, 1 A. R. son, 3 A. R. daughters.
Dam: **Loyalist Jeannette,** 8539—392—Sr2—HIR, Very Good '53. A daughter of McDonald Farms Just Loyalist out of Yeoman's Jean, 9601—490—Sr3—305C—2x, Excellent '53.

VISITORS ALWAYS WELCOME

Farm is located 4½ miles west of Avon off Route 20 on Casey Road.

MEADOWBROOK FARM — Caledonia, New York

H. B. & R. D. Wilson, Owners

LARCH HOLLOW FARM . . . Presents Three Sires

IN SERVICE

WILGORLAN FARMS STERLING

Born April 19, 1949

Dam: **Wilgorlan's Peerless Susan,** VG '47
13866—752—5yrs—365C
13846—729—Jr4—365C
Dam of 2 Excellent daughters.

"Sterling's" Sire

Gardenville Coronation King, A. R.
Sire: Coronation King of Pine Manor, A. R.
Dam: Douglaston King's Charlotte, VG '48
19751—988—AA

WALDORF PREDICTION, A. R.

Born September 27, 1942
Sire: **Waldorf Foremost**
Dam: **Waldorf Panetta's Pearl**
10846—572—Jr2—365

Grandsire of "Prediction"

Foremost Prediction, A. R.
Sire: Foremost's Bell Buoy, A. R.
Dam: Valor's Faithful
14084—755—Sr2, 20011—976—AA

WILGORLAN FARMS TORONTO

Born November 18, 1951

Sire: **Hominy Hill King's Courageous, A. R.**

"Toronto's" Dam

Wilgorlan Farms P. Toni, E '51 '52
10623—582—Jr2—365C
11694—650—Jr3—365C
12601—712—Sr4—365

A PATERNAL SISTER TO "TONI"
and full sister to "SUSAN"

Wilgorlan Farms P. Susie
12852—659—Sr4—365, 15017—756—6yrs—305C
Sire: Green Meadow Peerless 2d, A. R.
Dam: Landhome Buttercup's Secret
11758—615—AAA, 15974—814—7yrs—365C

"TORONTO" is owned with JOSEPH E. ADAMS and "PREDICTION" is owned with CHARLES Z. CASE.

THE DAMS OF THESE SIRES AVERAGE 12428—678 AND THEIR GRANDDAMS AVERAGE 13146—674

OUR WYOMING COUNTY FAIR WINNINGS 1953

1. **Mar's Majestic** . . . . . Sr. & Gr. Ch. Bull, owned with RONALD WETHERNOX, H. B. & R. D. WILSON.
2. **Larch Hollow Annette** . . . . . Sr. & Gr. Ch. Female
3. **Larch Hollow June** . . . . . 1st 2 Yrs. & Jr. Ch. Female
4. **Larch Hollow Jewel** . . . . . 1st 3 Yrs. under 4
5. **Waldorf Prediction** . . . . . 1st Get of Sire
6. **Lakeridge Olive** . . . . . 1st Produce of Dam
7. **Larch Hollow Alicia** . . . . . 1st Production Class

LARCH HOLLOW FARM

FRED B. EMBURY — **GAINESVILLE, NEW YORK** — WILLIAM S. EMBURY

ALLOR FARM — 3 miles south and 1 mile east of Clarendon off Route 237

OUR HERD SIRES

Two Of Our Own Breeding . . . Strong In The Best Of Douglaston Manor Inheritance.

1) **CHAMPION OF ALLOR FARM**
Born August 9, 1948
First four daughters to finish 305-day records on 2x—D.H.I.A. averaged 8235 milk, 425 fat.
Sire: **Douglaston Clifford's Champ.** A double grandson of Douglaston Crown Prince, A.R. "Champ" is out of Douglaston Baroness Charlotte, 15054—790—BB, 4 A. R. daughters.
Dam: **Douglaston Acme's Wilhelmina.** 8910—463—D.H.I.A.—335 days—2x, 11330—545—D.H.I.A.—305 days—2x.

2) **SENTINEL OF ALLOR FARM**
Born July 19, 1952
A double grandson of Pine Manor King's Challenger, A. R.—he a full brother to Gardenville Coronation King ($45,000). The Charlotte family.
Dam: **Douglaston Challenger's Swan**, half-sister to the dam of "Champion"—both are out of Douglaston Clifford's Swansea, 11484—598—Jr2.

- -

A Former Proved Sire . . . several of his daughters have done well on D.H.I.A. test, making up to 700 lbs. fat on 2x.

3) **HILL GIRT RONNIE**
Born January 19, 1944
Sire: **Hill Girt Randa, A. R.** A son of Noranda, A. R. out of Jeanette of Hill Girt Farm, 15802—956—AA, a former Class Leader, 2 A. R. sons, 6 A. R. daughters.
Dam: **Hill Girt Rosita**, 11936—589—G

Rich in proved Langwater inheritance. The best of White Hall Farms breeding.

4) **NODROG RAMESES**
Born June 13, 1949
Sire: **Nodrog Ambition.** A son of Silver Forest Attention, A. R. out of Nodrog Merry Quakeress, 13962—766—Sr2 (2 A. R. daughters).
Dam: **Nodrog Ramona**, 16201—806—A, 19256—885—8yrs. 3 A. R. daughters. A daughter of Langwater Rameses, A. R.

STOCK FOR SALE . . . WRITE US YOUR NEEDS

ALVIN HILFIKER, Owner **ALLOR FARM — Holley, New York**

ARNOLDIA FARM

3 miles south of Bergen on Lake Road

A FOUNDATION SIRE . . .

MAJESTIC OF ARNOLDIA

Traces to Mixter Hardwick, A. R. (the FAITHFUL family).

12 daughters in the herd.

ALSO IN OUR HERD . . . Several Daughters In Milk

Sired by
OLD ACRES FRIAR

A double grandson of Rosemount Rex, A. R.

N. Y. Artificial Sires Are Also In Use
We have some top females in the herd sired by Fra-Mar PHARAOH, Circleview REGAL, Caumsett AJAX, WYCHmere Justine.

PLAN TO VISIT OUR HERD

The herd is on D.H.I.A. Test — Vaccinated

STOCK FOR SALE

ROBERT S. LONG **Bergen, New York**

SHADY MAPLES FARM

The farm is located 1 mile south of Route 104 on Crandall Road. The herd is T. B. Accredited, Bang's Certified, Vaccinated. We use Artificial Breeding and have the herd on D.H.I.A. Test.

OUR FOUNDATION SIRE

TARBELL PEERLESS PETER

Born November 12, 1946

Sire: **Foremost Peacemaker, A. R.**
A son of Langwater Valor, A. R., out of Thornton's Armistice Girl, 10669—553—GG.

Dam: **Peckhurst Happy Girl**
11008—592—Sr3C—2x

"PETER" is a full brother to Tarbell Peerless Happy Girl, 11232—644—Jr2—305C—3x, a former Class Leader, 11976—617—Jr3C—899 T. M.

We have 20 daughters by "Peter" in the herd.

Telephone 1033M1 **SHADY MAPLES FARM**
GERALD F. SCHARPING **Albion, New York**

A Proved Foundation Cow Family . . . "THE JUSTINE FAMILY"

KESHEQUA'S JULIA'S JUSTINE

11336—599—8yrs—365C—2x
Dam of 2 sons and 7 daughters.
(2 A. R.).
5 daughters are now in milk.

Keshequa's J. Josie
12385—660—Sr4—305C—2x
On retest, 6520—343—8yrs—2x in 139 days.
Keshequa's J. Jewell
10916—539—Jr3—305C—2x
Keshequa's J. Justine's Jessie
On test, 5268—254—Sr4—2x in 121 days.
Keshequa's Justine's Jackie
Keshequa's J. Jennie Ren
Keshequa's J. Jezebell
Keshequa's J. Emory's John. In Service.
Keshequa's J. Fra Jane
Dropped November 28, 1953

WE WILL BE USING SONS OF ROSEMOUNT REX IN OUR BREEDING PROGRAM

ROSEMOUNT REX

3 A. R. sons, 27 A. R. daughters. 13 classified — 4 E, 6 VG, 3 D
Sire: **Green Meadow Mahomet, A. R.** Dam: **Rosemount Poinsetta,** VG '47. 12800—660—Jr2C, 14448—756—Sr3C. 3 A. R. daughters average 12617 lbs. milk, 653 lbs. fat.

A Daughter
←—OLD ACRES R. JEANETTE
*15745—*751—Sr3—305C
Class Leader 3rd in milk, 5th in fat.

HIS FULL SISTER
McDONALD FARMS COQUETTE →
E '47 '50
13928—708—Jr2

VISITORS ALWAYS WELCOME

KESHEQUA GUERNSEY FARM

LaVerne C. Johnston, Owner — NUNDA, NEW YORK
Member New York Artificial Breeders Co-Operative, Inc.

IN SERVICE—A son of the National Milk Champion—**Moreau Farms Sunshine, 19208—841—7yrs—HIR—2x.**

MOREAU FARMS SUPREME

Born January 28, 1949

Full brother to Moreau Farms Sunset, 13275—621—Jr2—HIR—365—2x. His first 6 daughters freshened in 1953 and are milking from 30 lbs to over 40 lbs. a day on 2x milking in D.H.I.A.

Sire: GARDENVILLE SUPREME'S NOBLE
4 A. R. daughters, others on test. A son of Gardenville Supreme out of Pine Manor Creole, 14227—707—Sr4—365.

His Dam

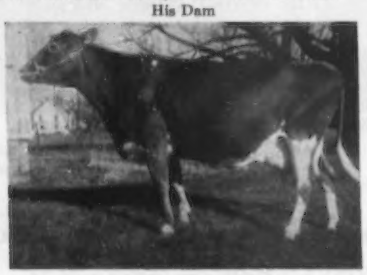

MOREAU FARMS SUNSHINE
12625—528—Sr3—HIR—660
16316—701—Sr4—HIR—698
5th place in milk
17683—776—6yrs—HIR—730
19208—841—7yrs—HIR—730
National Record in Milk
3 daughters at Moreau Farms.

Plan to visit us during 1954.
You are always welcome.

T. B. Accredited—Calfhood Vaccinated—D.H.I.A. Tested

BROWN BROOK FARM

Carlisle E. Graves & Son — Arcade, New York

IDEAL and DOUGLASTON Sires In Service

DOUGLASTON VAG'S HERO

Born May 9, 1948

Sire: **Douglaston Vagabond, A. R.,** by Antietam Vagabond, A. R. out of Antietam Bella, 13660—655—Jr2C.

Dam: **Douglaston Clifford's Anita,** E '51 '52, 13088—697—6yrs—365C.

IDEAL'S JESSIE'S DUKE

Born October 15, 1951

Sire: **Ideal's Lettie's Duke, A. R.,** 66 A. R. daughters, 3 over 1100, 9 over 1000, 23 over 900, 42 over 800, 52 over 700; 7 over 20,000 lbs. milk.

Dam: **Ideal's Supreme's Jessie,** 10664—600—Jr2—365

SEVERAL OF OUR BROOD COWS

NODROG RAMONA — Safe in Calf
Born March 5, 1939
16201—806—A, 19256—885—8yrs
15660—682—14yrs—HIR in 253 days
1 daughter in herd.

ROSALIE'S PRIZE OF GYPSUMVIEW
Born December 23, 1940 — Safe in calf
12320—622—6yrs—D.H.I.A., 9130—436—12yrs—305 days—D.H.I.A.
3 daughters in herd.

SUNNYBOY'S DECEMBER DELIGHT
Born December 19, 1945
10474—527—5yrs—HIR—662 T. M.
3 daughters in herd.

RAY-N-JEE FARM

Stafford, N.Y.

1 mile north of Stafford on Rt. 237

Raymond and Jean Branton, Owners

A "King" Son Out Of The SECRET FAMILY . . . Now In Heavy Service

WILGORLAN FARM WYOMING KING

Born December 15, 1950

A son of Gardenville Coronation King, A. R. ($45,000)

We already have 25 daughters by Wyoming King in the Herd and 20 are due to his services.

His Dam

LANDHOME BUTTERCUP'S SECRET
15974—814—7yrsC
6 A. R. daughters
11 of her progeny have been classified, 2 Excellent, 6 Very Good, 3 Desirable.

His Maternal Sister (E)

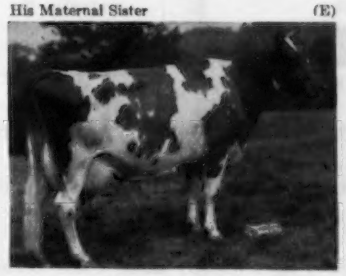

WILGORLAN'S TRUTH
11144—522—Jr2—305C—2x
11410—516—Jr3—305—2x
14743—688—Jr4C
14575—694—5yrs
Excellent '50

His Sire's Dam

DOUGLASTON KING'S CHARLOTTE
15228—*828—Sr2C, *Class Leader 7th place (Fat), 19751—988—AA. VG at 13 years. 2 A. R. daughters, 5 breeding sons.

Other Herd Sires

CAUMSETT CREATOR

Born November 30, 1947

Sire: **McDonald Farms Predictor, A. R.** A son of McDonald Farms Dolly, 15379—707—AA, Excellent '47 '52.

Dam: **Caumsett Actress.** 13557—613—Sr2C. A daughter of Foremost Acme, A. R., out of Caumsett Ocean Camilla, 14577—748—GG (3 A. R. daughters).

Our first 2 "Creator" daughters to freshen: **Wyoming Guernsey Pearl**, VG '53, 11030—470—305 days—2x—Jr2—D.H.I.A.; **Wyoming Guernsey Rita**, VG '53, 9320—445—305 days—2x—Jr2—D.H.I.A.

MOREAU FARMS SELECT

Born September 7, 1949

Sire: **Gardenville Supreme's Noble.** A son of Gardenville Supreme, A. R., out of Pine Manor Creole, 15068—759—7yrs.

Dam: **Etta of Hickory Hollow**, 14844—743—7yrs—HIR—2x, 17516—843—8yrs—HIR—2x. 3 A. R. daughters. **The Class Leading "Eycone" family.**

Our herd has been classified and is on D.H.I.A. test. On 55 head, we have averaged over 440 lbs. fat per year for the past 5 years. The farm is located on Shaw Road, 1 mile west of Wyoming off Route 19.

R. B. Titus & Sons
WYOMING, N. Y.

WYOMING GUERNSEY FARM

HILLCREST FARM BREEDING PROGRAM

Stressing The EDYTHA and CHERIE Families — All Records 2x

CHAPMAN'S ROYAL EDYTHA, D '52
4 HIR records all over 400 lbs. fat
10497—476—6yrs—HIR—620 T. M.
4 daughters in our herd, 3 in milk

1. **Charlene of Hillcrest,** D '52
13623—711—Jr3—HIR—2x
Former Class Leader
11349—626—Sr4—HIR—666 T. M.
13722—698—5yrs—HIR—2x
14018—645—7yrs—HIR in 308 days—2x

2. **Charity of Hillcrest,** D '52
3 HIR records average 484 lbs. fat
9476—486—Jr4—HIR—622 T. M.
9541—449—5yrs—HIR in 270 days—2x

3. **Hillcrest Edna,** A '52
8509—444—Jr2—HIR—305C

4. **Hillcrest Chief's Eva**
First Sr. Calf, Wyoming County Fair.

2 granddaughters in milk

Suzie of Hillcrest, D '52
3 records over 470 fat
10003—514—Jr4—HIR—610 T. M.

Hillcrest W. Edie, D '52
9271—480—Jr2—HIR—634 T. M.

CHERIE OF CALDWELL PLACE, VG '52
3 HIR records all over 460 lbs. fat
12089—587—7yrs—HIR—726 T. M.
3 daughters in our herd

1. **Cherie's Queen of Hillcrest,** VG '52
10827—492—Jr2—HIR—340 days
8167—439—Sr2—HIR—289 days
12051—536—Sr3—HIR—305C

2. **Beauty of Hillcrest,** A '52
3 HIR records over 400 lbs. fat
11229—490—Sr3—HIR—303 days
12256—475—Sr4—HIR—305C

3. **Hillcrest Jubilee's Joyful,** D '52
8475—366—Jr2—HIR—305

2 granddaughters in milk

"CHERIE" is due December 26 to McDonald Farms Pre Leader.

BULL CALF FOR SALE—by Circleview Regal, out of "EDYTHA," born October 20, 1953.

STOCK FOR SALE

HILLCREST FARM

T. B. Accredited
Bang's Free (Vacc.)

WYOMING, NEW YORK
¼ mile west of Wyoming

RONALD WETHERWAX,
Owner

At TWIN BIRCH We Have

A Combination Hard To Beat

We Are Breeding Our Popularly-Bred Sires To Cows

With Demonstrated Ability To Produce

Two of our cows have already made Class Leading records.
Others with 600, 700 and 800 pounds fat on 2x milking in HIR.

	MILK	FAT	AGE
Cathedral Hope Rilma	15788	801	8yrs—HIR
	16681	833	10yrs—HIR
Twin Birch Pal's Clarice	15269	782	Sr3—HIR
	13333	697	6yrs—HIR
Twin Birch Pal's Queen	13072	708	6yrs—HIR
Twin Birch Resolute's Clarissa	12102	660	Jr3—HIR
Twin Birch Pal's Danna	12479	630	6yrs—HIR
Twin Birch Pal's Etta	12463	620	5yrs—HIR

SIRES IN SERVICE . . . Coronation plus the best of Island breeding

WILGORLAN KING OF TWIN BIRCH
Born August 4, 1950
The CHARLOTTE family.
Sire: **GARDENVILLE CORONATION KING.** A proved A. R. sire with over 100 breeding sons.

TWIN BIRCH RESOLUTE
Born December 9, 1945
4 A. R. daughters, 4 others on test.
Sire of "Clarissa" (above).
Sire: **ROCKINGHAM RESOLUTE.** A son of Rockingham Prince Hollistar, out of Imp. Charmeuse of Ponchez, 19158—1057—5yrs—365, former Class Leader.

His Dam

LANDHOME BUTTERFAT ALICE
17726—*965—Jr4—365C, Class Leader in fat 6th place. Maternal sister to **Wilgorlan's Arleen.** 14121—724—Jr4—365C.

His Dam

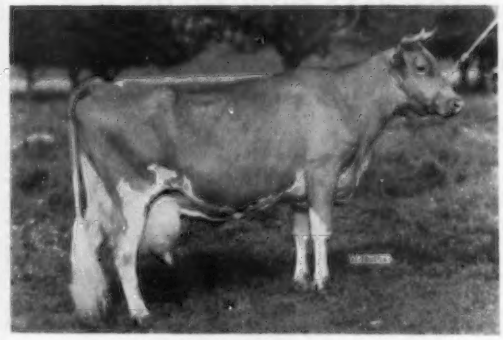

CATHEDRAL HOPE RILMA
15343—799—7yrs—HIR—2x, 15788—801—8yrs—HIR—2x, 16681—833—10yrs—HIR—2x. Next Dam: **Cathedral Sybil's Foxie.** 13582—834—AA.

VISITORS ALWAYS WELCOME

"Assured production from pleasing cows."

TWIN BIRCH FARM — Lyndonville, N. Y.

STANLEY BAKER & SONS, Owners

BRIGHTON CLIFF FARM

Lake Shore Road -:- Kent, New York

Telephone: Waterport 2624

T. B. Accredited Vaccinated

ARTIFICIAL BREEDING

Hector Redshaw, Owner

SUNNY KNOLL FARM—We have used here such sires as Wychmere Jubilee (out of Wychmere Joyful); Llan Fair Count's Var (by Coldspring's Beauty's Count, A. R.), and the Douglaston Baron Kenyon son, Maple Lawn's Baron Peter, whose several daughters include Sunny Knoll Belle, 1st Jr. Calf, Wyoming Co. Fair & Wyoming Co. Heifer Show, 1953. Now in service—MOREAU FARMS PREDICTION (full brother to Moreau Farms Ellette, 11836—558—Jr2—HIR—2x). Sire: Fra-Mar Pharaoh, A. R. Dam: Elm Lea Guard's Elinor, 12074—631—Jr2—HIR—726 T. M., former Class Leader, 11742—609—Jr3—HIR—610 T. M., 14628—736—Jr4—HIR—730 T. M., former Class Leader, a daughter of McDonald Farms Guard. **Gordon Butler & Sons, Burke Hill Rd., Perry, New York**

LITTLE FALLS FARM

(On Federal Rd., ½ mi. W. of Greigsville, 7 mi. W. of Geneseo)

SIRES IN SERVICE —

VALIANT'S CHARMER 441146 (a double "Calculator"). His first daughters are doing the job on D.H.I.A. test and have been consistent show ring winners at W. N. Y. shows. Sire: Churn Creek's Royal Valiant, A. R. (Langwater May Royal—Calculator's Hyacinth, 16076—879—BB, 12624—672—AAA, she a full sister to "Marigold," "Julia," "Dahlia," and "Daffodil"). Dam: Calculator's Charm, 10588—522—7yrs—305C—2x, 10041—508—8yrs—HIR—305C—2x. One of 4 good full sisters by Cornell Royal Calculator, and also a maternal sister to Yeoman's Charming (E '53), 8334—441—5yrs—305C—2x.

WILGORLAN FARMS APOLLO 464801—by Gardenville Coronation King, A. R. and from one of the top cow families at Wilgorlan. His dam: Landhome Maxim's Alice Delia (VG '48), 11946—594—Jr2C, 11921—560—Jr4—305C—3x, 13914—658—5yrsC.

Stock for sale at the farm and at New York Consignment sales.

T. B. Accredited—Calfhood Vaccinated—D.H.I.A. Tested

Stewart E. Parnell Phone Geneseo 894-F-5 **Piffard, N. Y.**

With An Eye To The Future
We Are Using The Best Of Ideal

OUR SIRES

IDEAL'S CARILLON

Born June 15, 1949

Sire: **Ideal's Beacon, A. R.**, one of the breed's greatest production sires. Sire of Ideal's Beacon's Nina, 20385—1223—5yrs—365, highest butterfat record of the breed.

Dam: **Ideal's Noranda's Carrie**, 17556—874—Sr4—365, 19224—841—5yrs—365C.

Half-interest in the bull calf

IDEAL FARMS No. 950

Born August 24, 1953

Highest records of his 3 nearest dams average 20123—978.

Sire: **Ideal's Superior** (November 15, Journal). Full brother to Ideal's G. S.' Susie, 15673—*962—Jr2—365, Class Leader 1st in fat.

Dam: **Ideal's Supreme's Netoria**, 15221—764—Jr2—365C, 17609—863—Sr3—365, 17571—817—Sr4—305C, Class Leader 1st in milk, 4th in fat, 21631—1061—6yrs—365C. Dam of **Ideal's G. S.' Netoria**, 15656—864—Jr2—365C, Class Leader 5th place in fat.

We usually have a few heifer calves for sale throughout the year.

Herd is on D.H.I.A. test.

T. B. Accredited Calfhood Vaccinated

To reach our farm turn south off N. Y. 7 at Richmondville, then west 3 miles on county Rt. 22.

SPRING HILL FARM

FLOYD & WILMER SMITH, Owners

Richmondville, New York

At VALLEY VIEW It Is The WARRIOR—CHALLENGER Cross

We have in our herd—14 daughters of —

WARRIOR OF NORMAN'S KILL

Born November 30, 1947

Sire: **Pollyanna's Victor King.** A son of Coronation Victor, A. R., out of Pollyanna of Hon Terra, 17656—896—A.

Dam: **Saugerties Fashion.** 16252—910—7yrsC.

More of our top cows are still due to his services.

The "Warrior" daughters are being bred to —

DOUGLASTON B. M. CHALLENGER

Born December 26, 1949

Sire: **Pine Manor King's Challenger, A. R.** Full brother to Gardenville Coronation King, A. R. ($45,000). THE CHARLOTTE FAMILY.

Dam: **Douglaston Baroness Margaret** (VG '52) 11204—678—5yrsC

Sire: **Douglaston Crown Prince, A. R.**

Dam: **Douglaston Princess Margaret** 14821—717—9yrs

Herd is on D.H.I.A. Test—Accredited—Vaccinated

STOCK USUALLY FOR SALE. The farm is located ½ mile east of U. S. 20, turn at bank.

EARL W. SNYDER, Owner
Cherry Valley, N. Y.

VALLEY VIEW FARM

OUR HERD SIRE

TARBELL CHAMPION LARCHMONT

Born January 10, 1949

Sire: **Tarbell Farms Double Champion.** A son of the **National Class Leader,** Tarbell Farms Peerless Margo, 18501—*1013—Jr3C.

His Dam

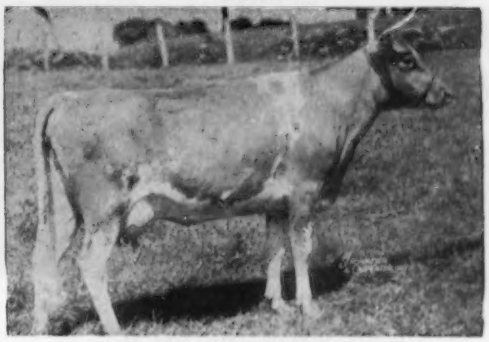

TARBELL PEERLESS LARCH
16066—764—7yrsC

A daughter of Foremost Peacemaker, A. R., out of a daughter of May Royal's Holliston, A. R. (**the first and third Century Sires of the breed**).

STOCK FOR SALE. FEMALES BACKED BY PROVED TARBELL BREEDING.

LEE L. MABIE
HERBERT J. MABIE

DISTANT VIEW FARM

Westford, New York

A STRONG BUTTERFAT FOUNDATION

Many of our foundation animals were selected from the Two Brooks herd owned by Collier W. Baird. We have animals strong in Mulhocaway and Dunwalke breeding.

OUR FOUNDATION SIRE

DORAL FARM PRINCE LUSTRAL . . . born January 19, 1950

His Sire's Granddam

BRIGHT LAD'S ACTRESS
Excellent at 14 years of age
*19146—*980—Jr4, Class Leader 4th place
13 members of the Actress family sold for $46,850 or an average of $3,603 per head at the Fairlawn Dispersal.

His Sire

FAIRLAWN ACTOR'S MAJESTY
Sire: **Fairlawn Peerless Actor, A. R. ($10,000).**
Dam: **Riegeldale Emory's Charlotte.** Classified Very Good 4 times. 13998—756—8yrsC.
"Lustral's" sire brings in the blood of the Actress, Charlotte and Melba families.

"PRINCE LUSTRAL" is out of **Pine Manor Supreme's Lustre** (VG '47 '48), 11387—579—Sr2, a daughter of Pine Manor Crown Supreme, A. R., out of Broadland Elaine, 13358—587—B. 3 A. R. daughters include **Gardenville King's Elaine,** 14733—734—5yrs.

TO FURTHER INTENSIFY THE BUTTERFAT BLOOD IN OUR HERD WE SELECTED AS A JUNIOR SIRE

TOWPATH A. GABARDINE . . . born April 29, 1951

His Sire's Dam

MULHOCAWAY VENUS C.
14669—787—Jr3
13530—690—5yrs—305C—3x
12096—619—6yrs—305C—2x
Excellent '51

His Sire

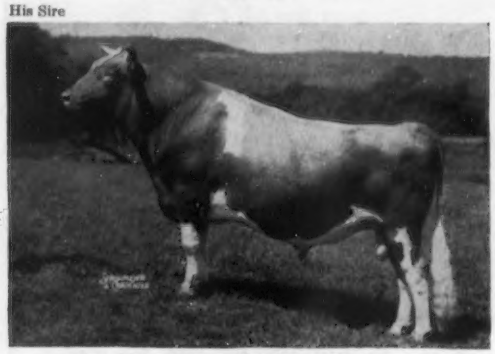

MULHOCAWAY BUTTERFAT ADONIS
Senior and Grand Champion Bull, N. J. Show, 1953. Three of his daughters have already classified Excellent, one will be a Class Leader.
Sire: **Mulhocaway Butterfat Quartus, 6 A. R. daughters.**

"GABARDINE" is out of one of our good foundation cows, **Two Brooks Gardenia,** a daughter of Fairlawn H. Onward.

Our herd is on HIR test.

Please address correspondence to

W. THOMAS DODGE, Owner
150 Hobart Ave.
Summit, New Jersey

TOWPATH FARM — Hamilton, New York

NORBERT BICHELER, Manager

Introducing "Prince Lee" . . . Our Junior Sire

Tarbell Prince Lee

Born November 24, 1951

Sire: **WOODACRES ROYAL NONPAREIL**
A proved son of Douglaston Prince Royal, A. R., out of Crusader's Marguerite, 15159—815—AA, 2 A. R. sons, 2 A. R. daughters.

His Dam

TARBELL PEERLESS LEVANNA
12384—578—Sr2—365C
14011—653—Sr3—365C

Full sister to Tarbell Peerless Lenora, 16192—752—Sr3—365C.

During 1954 plan to pay us a visit.

VISITORS ALWAYS WELCOME

HANSENAREA FARM

LAURENCE D. HANSEN — SOUTH VALLEY
Owner — NEW YORK

DUNN'S TOUR

"The Short-cut to Good Guernseys."

1910 - 1954

1. **DUNN'S TOUR** meets your train, plane or at your hotel and motors you to the Guernsey herds that will fill your requirements.
2. **DUNN'S TOUR** looks after all the details of every sale. Arranges for the transportation, health chart for interstate shipment, transfer and payment.
3. **DUNN'S TOUR** cars are equipped with every comfort for touring. You will enjoy the convenience in making contacts with Guernsey breeders and will be happily surprised at how quickly and economically your requirements can be filled.
4. **DUNN'S TOUR** is free to anyone interested in securing good Guernseys. You are our guest while on a Dunn's Tour, for it acts as agent for Guernsey breeders thruout the eastern States. Shipments have gone as far west as California, all the southern and northern states, to England, Canada and South America.
5. **DUNN'S TOUR** can be of service to you whether you need a herd, a car or truck load of cows, open or bred heifers, for we have, at all times, a wide selection in registered Guernseys to meet the demands of the most discriminating buyers.

Phone us at Schoharie, N. Y. 65 or Marlboro, Mass., 714.

DUNN'S TOUR

Schoharie, N. Y. and Cordaville, Mass.

"BIGGER AND BETTER GUERNSEYS"

OUR HERD IS STRONG IN PROVED CATHEDRAL BREEDING

A PROVED SIRE . . . **CATHEDRAL MATTY, A. R. . . .** A son of Sir John Rilma, A. R. that is a son of Cathedral Rosalie, 23714 lbs. milk, 1213 lbs. fat, Class Leader 2nd for fat and 3rd for milk production. **"MATTY"** is out of Cathedral Martha's Rilma, 12355—627—Jr2, 11797—586—Jr4—305C—2x. She a daughter of Loma Rilma's Ajax, A. R., out of Cathedral Martha, 13043—643—Jr2.

A JUNIOR SIRE . . . **TWIN BIRCH RAIDER . . .** Born November 25, 1951
LOOK AT THE PRODUCTION CLOSE-UP IN "RAIDER'S" PEDIGREE

He is a son of

TWIN BIRCH RESOLUTE

A son of Rockingham Resolute, A. R. out of Cathedral Hope Rilma, A. R., 6 records, all on 2x, 4 in 305 days or less—
10486—591—Jr3—305—2x
15343—799—7yrs—HIR—608 T. M.
15788—801—8yrs—HIR—2x
13192—642—10yrs—HIR—600 T. M.
16681—833—10yrs—HIR—2x

He is out of

TWIN BIRCH PAL'S RETA

11764—567—Jr2—HIR—2x
10680—505—Sr4—HIR—562 T. M.

A daughter of the proved sire, Cathedral PAL of Twin Birch. His first 20 daughters averaged 10250 lbs. milk, 521 lbs. fat on a 305-day ME—2x basis. This bull is now in service in the N.Y. A.B.C., Inc.

Our farm is located ¼ mile west of Cherry Valley on U. S. Route 20.

ABRAHAM B. COX, Owner
GORDON P. PARSONS, Manager

GLENSFOOT FARM — Cherry Valley, New York

Hindsdale Farm Guernseys Are Rich In Proved McDonald Farms Bloodlines . . .

IN OUR HERD . . . 10 daughters of **McDONALD FARMS GAY LAD.** A son of Foremost Prediction, A. R., out of Gay Lad's Cecelia (VG '47), 12550—609—B (3 A. R. sons, 4 A. R. daughters).

NOW IN SERVICE AT HINDSDALE

McDONALD FARMS LE RICHARD . . . Born May 30, 1951. A son of McDonald Farms S. Leader, a son of McDonald Farms Steadfast, A. R. ($21,000).

His Sire's Dam

McDONALD FARMS DELLA
Three times Excellent.
15700—681—A
1 A. R. son, 4 A. R. daughters
The LADY AUGUSTA family.

His Dam

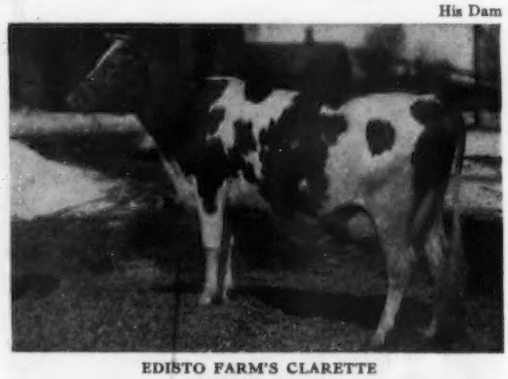

EDISTO FARM'S CLARETTE
12870—629—6yrsC
Very Good at 10 years of age.
Sold for $2,000. A granddaughter of May Royal's Majesty, A. R.

WE GENERALLY HAVE SOME WELL-BRED STOCK TO OFFER FOR SALE.

Our farm is located right off the Cherry Valley Turnpike—Route 20. Plan to visit the herd.

T. B. Accredited
Bang's Certified — Vaccinated
GEORGE C. HINDS, Owner

HINDSDALE FARM
SPRINGFIELD CENTER, N. Y.

OUR HERD BULLS

LANGWATER MOUNTAINEER

Born October 27, 1948

Sire: **LANGWATER ONWARD, A. R.** A son of Langwater Countryman, A. R., out of Langwater Cora, 15653—710—D (4 A. R. sons, 2 A. R. daughters).

His Dam

GREAT ELM PRISSY
16497—710—D
2 A. R. sons, 2 A. R. daughters

WETHERSFIELD SONSIE'S SQUIRE

Born May 7, 1952

Sire: **FAIRLAWN ACTOR'S HOLLISTON.** A son of Fairlawn Peerless Actor, A. R., out of Riegeldale King's Blanche, 15244—841—5yrsC. Very Good 3 times. Sold for $9,000.

His Dam

ANTIETAM ROYAL SUSAN
9628—567—Jr2
Sire: Antietam Royalist, A. R.
Dam: Antietam Susan, 11950—638—5yrsC.
The SONSIE family. Traces direct to Hardwick's Sonsie, 12475—721—Sr2C, Very Good at 13 and 14 years of age, 2 A. R. sons, 7 A. R. daughters, 2 Excellent, all over 600 lbs. fat.

We have a few well-bred females for sale.
Write us your needs and plan to visit the farm and see what we have for sale.

T. B. Accredited
Bang's Certified
Bang's Vaccinated
WOODARD SHAW, Owner

WOODSTOCK FARM
GLOVERSVILLE, NEW YORK

Back Of Our Herd Sires---

GREAT SIRES---GREAT BROOD COWS

OUR SENIOR SIRE carries a "Remarkably" strong combination of the blood of two great imported brood cows . . .

ROCKINGHAM REMARKABLE

Sire: **ROCKINGHAM RELIANCE, A. R.**
Dam: **ROCKINGHAM PEERLESS**
12921—720—Sr4—365C, 14281—711—6yrs—365
3 A. R. daughters, 2 over 600 lbs.

His sire is out of Imp. Charmeuse of Ponchez, 12363—715—E, 14988—827—B, 19158—1057—5yrs—365, with 4 A. R. sons, 4 A. R. daughters averaging 11974 M.—645 F.

His dam goes direct on the bottom line to Imp. Starlight of the Fontaines, 11450—583—F, 10301—563—C, with 4 A. R. sons, and 5 A. R. daughters averaging 12393 M.—637 F.

The close-up inheritance of these great transmitting cows should give Rockingham Remarkable plenty of power to continue the splendid job done by such previous sires in our herd as the desirably proved Tarbell Bright Leader. The first five young daughters of "Remarkable" went to Velda Dairy Farms, Inc., Tallahassee, Florida, and we have some 25 of his daughters in the herd. They are very promising, with the first ones in milk doing from 32 to 44 lbs. a day on 2x milking as Jr2-year-olds.

OUR JUNIOR SIRE . . . An "Eastern King" son from the Actress cow family.

FAIRLAWN K. MARCUS

Sire: **FAIRLAWN H. EASTERN KING** ($16,000), 26 A. R. daughters, 9 over 800. 46 progeny sold in the Fairlawn Dispersal, 1953, for an average of $3,298 per head.

Dam: **FAIRLAWN ACTORINE'S CLEOPATRA (VG '51)**, 11539—585—Jr2—365C, she out of Fairlawn Hornet's Actorine.

"Marcus" is a stylish young bull, whose first calves started arriving in December, 1953. He is a full brother to Fairlawn K. Actorine, that sold in the Fairlawn Dispersal as a 2 months old calf for $2,000.

His Three-Quarter Sister

FAIRLAWN K. DEBUTANTE
VG '51 ($4,100)
12532—665—Jr2—365C
12940—762—Jr3—365C

His Maternal Granddam

FAIRLAWN HORNET'S ACTORINE (E '48 '49 '51)
11962—638—Jr2—365C
15473—785—5yrs—365
3 A. R. daughters, 1 A. R. son

T. B. Accredited . . . Calfhood Vaccinated . . . D.H.I.A. Tested

DELMAYTION FARM

FERRUCCIO PASSUELLO — BLOOMVILLE, NEW YORK

Prospect Farms Buy Entire Brooklands Herd

We are pleased to announce the purchase of the complete Brooklands herd of 100 registered Guernseys from Stephen W. Blodgett, Fishkill, New York.

Our farm and herd is located on Route 23, 1½ miles east of Stamford. We have 150 head of registered Guernseys and now own and operate 1,500 acres comprising five different farms. PLAN TO VISIT US—YOU ARE ALWAYS WELCOME.

OUR HERD SIRES

Two Bulls Backed By Proved Caumsett Breeding — Rich In DYNAMO Blood

CAUMSETT DAUNTLESS
Born October 7, 1949

Sire: **CAUMSETT DOMINATOR**
A son of Caumsett Pathfinder, A. R. out of Caumsett Ocean Glory, 20307—985—Sr4C, Class Leader 7th in milk, 9th in fat, 2 A. R. sons, 1 A. R. daughter, E '50 '52.

His Dam

CAUMSETT OCEAN CAROL
11603—643—Jr2C, 13825—773—Jr4C, 14275—788—5yrs. 2 A. R. daughters—full sisters: Caumsett Indian Carol, 15815—791—Sr3; Caumsett Indian Carola, 11631—645—Jr2.

CAUMSETT RAWHIDE
Born February 14, 1950

Sire: **CAUMSETT HIGH STRUNG**
A son of Langwater Count, A. R. out of Caumsett Royal Claire, 16280—803—CC, 6 A. R. daughters, 1 over 800 lbs. fat, 3 over 700 lbs. fat, 5 over 600 lbs. fat. **She is dam of "Ocean Carol"**—dam of "Dauntless."

His Dam

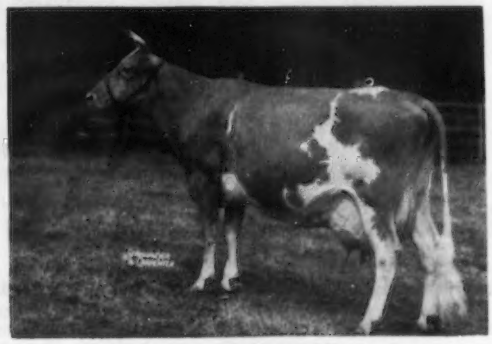

CAUMSETT OCEAN LEDA
15867—769—Jr2C, 17818—902—Sr3, 19276—916—Sr4C, 18506—889—5yrsC, 20121—921—7yrsC, 19714—891—8yrsC, 16393—745—9yrsC, 16096—721—10yrsC. 3 A. R. daughters.

BEN TULLOCH J. KING . . . born March 25, 1952. A son of McDonald Farms Juvenile, double grandson of Foremost Prediction, A. R. (more Excellent daughters than any other Guernsey sire). "Juvenile" is sired by McDonald Farms Distinction, A. R. (sire of the 1st prize Production Get of Sire, National, 1953, and sire of the 1st prize Aged Cow, National, 1953). "Juvenile" is out of the Dorothea of Olentangy family.

His Dam (Excellent)

◄ **PINE MANOR KING'S DIVINE**
Excellent '47. Sold for $18,000.
13481—709—Sr3C

Sire: **CORONATION KING OF PINE MANOR. A. R.**
Dam: **MERRY TOP'S PRIMROSE**
13197—602—DD, 16350—720—A
Senior and Grand Champion at many leading shows, 1938, 1939, 1941.

Watch for further details on these sires and a story on our operations and plans. In a future issue we will tell you more about some of the top brood cows we bought in the Brooklands herd.

Farm is located on Route 23, 1½ miles east of Stamford.

MURCO GUERNSEYS — PROSPECT FARMS

WILLIAM J. MURPHY
Owner

STAMFORD, NEW YORK

GEORGE CLARK, JR.
Manager, Farview Division

A Line-Bred Herd Rich In The Best
Of Proved LYNBROOK Breeding

We have used Lynbrook-bred bulls since 1930

A FORMER SIRE

LYNBROOK PHILOSOPHER . . . Born August 31, 1946
A son of Argilla Philosopher, A. R., out of Lynbrook Anita of the Meadow, 12880—724—BB, a daughter of Lynbrook Anita, 17577—970—AA.

NOW IN SERVICE

LYNBROOK ROYAL PRESCOTT . . . Born June 17, 1950
Sire: Lynbrook Prince Royal
7/8 brother to "Philosopher"
Dam: Lynbrook Levity's Precept (VG '49)
16426—853—Jr4C
Full Sister to "Prescott"

LYNBROOK ROYAL LEVITY
10206—471—Jr2—305C—2x, 13939—639—Sr3—305—2x
She is a maternal sister to Lynbrook Cherry Precept, 13778—728—5yrsC, Excellent '49 '50.

STOCK FOR SALE

Plan to visit our herd. The farm is located 2 miles south of Starkville off Route 80 on County Route 70.

E. ELLIS ELWOOD, Owner
Ft. Plain, N. Y.

Elwood Homestead Farm

A FARMER'S HERD

30 Head Registered Guernseys

D. H. I. A. Herd Testing

Breeding Guernseys — Promoting The Breed

OFFERING FOR SALE

Choice bull calves and occasionally a few females out of our top producing cows.

SIRES

We are using bulls of the New York Artificial Breeders' Cooperative, Inc.

VISITORS ALWAYS WELCOME

GAZLAY FARM

Farm located in South Edmeston.
Otsego County — New York

LYNN R. AND RUTH G. TUTTLE, Owners
FRANKFORT, NEW YORK

PAUL F. JONES, Manager

BLUE RIBBON HERD SIRES

Heading our herd of over 100 head are the following sires:

FOREMOST COMET 24th

Sire: Foremost Comet, A. R. (Foremost Royal Valor—Valor's Charity, 17892—913—A, 6 A. R. sons, 1 A. R. daughter).

Dam: Foremost Robena, 10992—528—GG, 12845—605—EE, she also dam of Foremost Tiney (E '48), 12599—560—7yrs—305C—3x.

The first daughters of "Comet 24th" are now in milk, with shapely udders, and are starting off right on production.

TARBELL GOLDEN MODEL

Sire: Tarbell Gay Champion, A. R. (Leader's Hi Boy of Gypsumview—Tarbell Farms Peerless Margo, 18501—1013—Jr3—365C, 17390—934—Sr4).

Dam: Tarbell Peerless Mira-Mitzi, 10932—571—Jr2—365—2x, 14972—755—Jr4—365C, 15123—777—5yrs—365.

His first daughters are very promising and will be in milk in 1954.

RECENTLY ADDED AS A JUNIOR SIRE —

TARBELL ROYAL PRINCE 502875

Sire: Woodacres Royal Prince, A. R. (Douglaston Prince Royal—Woodacres Supreme Phelanor, VG '50, 17211—836—5yrs—365C, 16407—823—7yrs—365C).

Dam: Tarbell Gallant Buttercup, 9164—459—Sr2—305C—2x, 14535—662—Sr4—305C—3x (pending). By McDonald Farms Tarbell, out of Tarbell Farms Peerless Babette, 16204—849—AA, 2 A. R. sons, 4 A. R. daughters.

Coming from the famous BUTTERCUP family that has produced many outstanding proved sires and high record cows, this youngsters should have what it takes to sire the kind we like to breed.

In our business of producing and distributing GOLDEN GUERNSEY milk, we require persistent, high year after year production, and it takes big, strong, good uddered cows to do it. Many cows in our herd produce well over 10,000 lbs. milk in 305 days on D.H.I.A. (2x), and continuously repeat this performance until well past 10 years of age. This is the kind from which we offer sale consignments.

T. B. Accredited — Calfhood Vaccinated — D.H.I.A. Tested

BLUE RIBBON DAIRY FARM

(GOLDEN GUERNSEY Producer - Distributor)

W. W. JEFFERS, Owner — **PATTERSONVILLE, NEW YORK** — CLYDE WAKELY, Manager

FOUNDATION SIRES THAT HAVE LEFT THEIR IMPRINT ON OUR PINE GROVE HERD

VALOR'S PREMIER . . .

His sons have also contributed much to our herd.

A son of Langwater Valor, A. R., out of an A. R. daughter of May Royal's Majesty, A. R. He is a full brother to Valor's Kittoline, 16169—766—AA.

McDONALD FARMS DEMONSTRATOR . . .

A son of Foremost Prediction, A. R., out of Valor's Josela, 12867—635—A. "Josela" is a ¾ sister to Valor's Premier.

McDONALD FARMS GUTHRIE . . .

A son of Myhaven King, A. R., out of a daughter of Foremost Prediction, A. R.

McDONALD FARMS INVINCIBLE . . .

Another "King" son—half-brother to "Guthrie"—and out of Valor's Insignia, 13322—763—DD, a show cow and a daughter of Langwater Valor, A. R., out of a Mixter May Royal daughter.

OUR FOUNDATION COWS ARE BACKED BY THE BLOOD OF LANGWATER VALOR, MIXTER MAY ROYAL, FOREMOST PREDICTION, MYHAVEN KING.

We still have several daughters by these foundation sires still in our herd.

Two "Demonstrator" Sons Out Of Two Of Our Top Brood Cows

Demon's Golden of Pine Grove

Born June 14, 1941

A PROVED A. R. SIRE

Sire: **McDONALD FARMS DEMONSTRATOR, A. R.** A foundation sire—still several top daughters in our herd. A son of Foremost Prediction, A. R., out of Valor's Josela, 12867—635—A. ¾ sister to another foundation sire—Valor's Premier.

His Dam

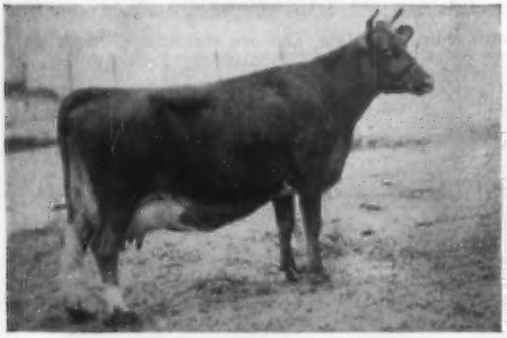

RURAL GLADE'S MERRY GIRL
12120—599—AAA, 13475—698—AA, 15414—821—AA. 1 A. R. son, 2 A. R. daughters. She is also the dam of PINE GROVE FARMS HAL, A. R.

Demon's Hornet of Pine Grove

Born November 4, 1942

A PROVED A. R. SIRE

Another son of "Demonstrator." Both "Hornet" and "Golden" are out of proved brood cows. Two of our best foundation cows.

His Dam

ALTA OF BANKSBURN
12448—604—AHI—884 T. M.
14214—747—12yrs
5 P. R. sons, 2 A. R. daughters

STOCK FOR SALE . . . WRITE US YOUR NEEDS

PINE GROVE FARM — Binghamton, New York

GEORGE J. POLLACK, Owner

Federal Accredited — Negative to Bang's 1974

The Blood Of The ESTAFETTE And LADY AUGUSTA Families Was Introduced Into Our Herd

McDONALD FARMS LE PATRICIAN

Born May 10, 1950

Purchased May, 1951, for $4,000 in the 3rd McDonald Sale. Resold May, 1953, to J. T. Lively and Son, Bluff View Farm, Dallas, Texas, for $10,000.

"Le Patrician" has left many good daughters in our herd. Some of our better cows are still due to his services.

MORE LADY AUGUSTA BLOOD IS ADDED

NOW IN OUR HERD

McDONALD FARMS LEADER'S AUGUST
Dropped June 9, 1952
Sire: McDonald Farms S. Leader
"August" is a full brother to McDonald Farms Le Augusta, $22,500. He is **double** "Lady Augusta."

His Dam

DOUGLASTON LADY AUGUSTA
12106—607—E. Excellent at 14½ years. 5 A. R. daughters average 731 lbs. fat. 4 Excellent—1 Very Good. The average of the top selling progeny of each daughter is $8,980.

Great Cows Close-up — ALL EXCELLENT

His Sire's Dam and His Maternal Sister

McDONALD FARMS DELLA
13443—565—G, 15700—681—AA
3 times Excellent
A noted show cow.

Full Sister to His Sire's Dam and His Maternal Sister

McDONALD FARMS FLUTE
11258—590—FF
13661—721—5yrs
3 times Excellent

Full Sister to His Sire's Dam and His Maternal Sister

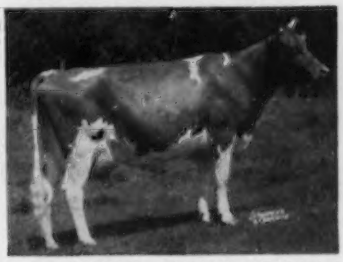

McDONALD FARMS GENTLE
11049—690—DD
12646—736—5yrs
3 times Excellent

STOCK FOR SALE . . . WRITE US YOUR NEEDS.

PINE GROVE FARM — Binghamton, New York

GEORGE J. POLLACK, Owner

Federal Accredited—Negative to Bang's 1974

OUR BREEDING PROGRAM

Revolves around these ANIMALS

McDONALD FARMS PREDICTOR, A. R.

Traces to May Rose 2nd 131 times. His 225 nearest A. R. dams average 13063 lbs. milk, 660 lbs. fat. A son of McDonald Farms Prediction, A. R., out of McDonald Farms Dolly, 15379—707—AA, **twice Excellent.** First 10 immature A. R. daughters average 13153 lbs. milk, 695 lbs. fat. Also sire of Grand Champions.

CAUMSETT THANE

A "Predictor" son. Traces to May Rose 2nd 282 times. His 488 A. R. dams average 12724 lbs. milk, 638 lbs. fat. He is out of Caumsett Ocean Juno, 14445—759—Jr2C, 16796—850—7yrsC, 18571—947—8yrsC, **3 times Excellent.** A "Dynamo" daughter.

CAUMSETT PATHFINDER, A. R.

Traces to May Rose 2nd 55 times. His 112 A. R. dams average 12775 lbs. milk, 641 lbs. fat. A son of Caumsett Dynamo, A. R., out of Caumsett Clara, 14306—725—EE, 14 calves, 122,835 lbs. milk, 5,777 lbs. fat. First 10 immature A. R. daughters average 14467 lbs. milk, 702 lbs. fat.

Marshall Field — John S. Clark

ACCREDITED GUERNSEYS

CAUMSETT FARM GUERNSEYS

HUNTINGTON — LONG ISLAND — NEW YORK

POSITION WANTED

Working farm manager and herdsman, 20 years experience breeding top Guernsey cows. Also all lines of farming. Am capable of taking full charge of any herd on A. R. test, also showing and fitting cattle for shows and sales.

If I am given the authority and cooperation, the result will be a distinguished herd with type and production. Sober, honest and progressive, small family.

Write Box 103
Guernsey Breeders' Journal
Peterborough, New Hampshire

ville, Missouri; J. Howard and Helen Duffie, Kirksville, Missouri; R. O. Stickler, Kirksville, Missouri; Howell Brothers, Macon, Missouri; Ralph W. Owen, Greencastle, Missouri; Herman Vermule, Billings, Missouri.

Applicants for Membership

THE following Guernsey breeders have applied for membership in The American Guernsey Cattle Club:

INDIANA: George E. Allison, Mooresville, recommended by Erwin K. Wetzel.

NEW YORK: Rollo B. Rowe, Central Square, recommended by Stanley Murphy.

PENNSYLVANIA: Blue Mountain Academy, Hamburg, recommended by Alexander D. Thayer; D. Wilbur Erb, Harrisburg, recommended by S. C. Price; Samuel H. Groff, Peach Bottom, recommended by Howard W. Wickersham; Joseph and Frank Kuma, Belle Vernon, recommended by William A. Stoneman.

Bebb Dispersal

THE herd of Donald Bebb in Portage County, Ohio, was sold at a complete farm dispersal sale on November 14. Due to his health, Mr. Bebb is selling his farm and plans to return to a small acreage. The small herd of 25 head sold for an average of just under $200. This included heifer calves and heifers. It was one of the better farm sales and most of the cattle stayed in the immediate area. Auctioneer, George Hayes, sold the cattle and R. W. Bishop assisted in handling the Guernsey dispersal and pedigree work.

Exhibit at Farm Managers Meeting

FOR the ninth successive year, The American Guernsey Cattle Club maintained a booth in the Exhibit Hall at the annual meeting of the American Society of Farm Managers and Rural Appraisers held at the La Salle Hotel, Chicago, from November 29 to December 1. Guernseys are the only exhibitors that have been represented by a booth at this organization every year.

This association is an organization primarily for professional farm managers. Their annual convention is held each year during the week of the International Livestock Exposition. Many of the members have herds of either grade or purebred Guernseys under their management and direction.

When answering our advertisers, please mention the JOURNAL!

Only PAPEC offers you 3 Field-Tested Models—

EACH WITH 4 ATTACHMENTS

Model 161 With Direct Cut Attachment

● One of the three high performance Papec Forage Harvesters... Model 151D, Model 181 or the BRAND NEW Model 161...will exactly fit your needs. *All three* models are available with engine or power take-off drive, and four quick-change attachments...windrow pick-up, cutter bar attachment, direct cut attachment, and row-crop attachment.

All three have positive Papec finger feed, adjustable pitch windrow pick-up fingers, patented silage shelf on row-crop attachment, and big 7.50x24, 6-ply tires for easy traction in rough, muddy, heavy going. See your Papec dealer or send name on margin of ad for FREE booklet describing ALL 3 Papec Forage Harvesters. Papec Machine Company, Shortsville, New York.

PAPEC
FORAGE HARVESTERS

PATENTED
KANT-KOM-OFF COW BLANKETS

LINED or UNLINED
• ALL SIZES
• ALL COLORS
$4.95 and up
TAILORED TO FIT

R. LAACKE CO.
1033 W. Walnut St. • Milwaukee, Wis.

ARTIFICIAL BREEDING HOW TO DO IT YOURSELF!

You can borrow a copy of this valuable book... FREE!

At last there is a medical guide for treatment of farm animals that is scientifically accurate, yet written and illustrated so plainly that many of the tasks that formerly required a Veterinarian can now be done by the farmer. For example, in the chapter on Insemination, read how to get semen—how to test for purity—how to store—how to ship—how to inseminate. Learn how to get prize stock at low cost by breeding twenty to thirty cows from one ordinary service—how to breed from young bulls too small to serve—from older bulls whose great size might injure cows. This is only one chapter of the 384-page book that **Louis Bromfield has said "no farmer should be without."** Its 117 other chapters give you exact and simple instructions for diagnosing all the diseases of farm animals. They show you how to tell one disease from another—even when symtoms are similar—which are curable—which are not—what to do to protect other animals—what serums, vaccines, or medicines to give. And 230 pictures show you exactly how to give these medicines. Nothing like it ever before. Almost a quarter million copies already sold.

Just Send Name!
NO MONEY

No deposit. No C.O.D. No cash. No obligation. Just like borrowing from a neighbor. Send your name, and Mr. Stamm, the author of "Veterinary Guide for Farmers," will lend you a copy free, postage prepaid. Send coupon or postcard today. This book may save valuable animals for you—even next week.

WINDSOR PRESS A Division of Popular Mechanics 200 E. Ontario St., Dept. 141 **Chicago 11, Ill.**

WINDSOR PRESS, Dept. 141
200 E. Ontario St., Chicago 11, Ill.

MAIL "Veterinary Guide for Farmers" postage prepaid for SEVEN DAYS FREE READING. No salesman will call. At end of 7 days I will return it and owe nothing, or I will remit $3.95 in full payment.

NAME_____

ADDRESS_____

P.O._____ STATE_____

Daisy Cattle Markers

Solid brass tags and brass-plated chain.
No. 21—FOR NECK. Adjustable. Tags numbered both sides. $13.25 per dozen.
No. 17—FOR HORNS. Adjustable. $9.20 per dozen.
No. 38—DOUBLE PLATE NECK CHAIN. Upper portion strap, lower portion chain. $14.50 per dozen.
Write for catalog. Sample mailed for $1.00.
GOLDEN ARROW FARMS
Dept. 7 Box 7 Huntington, Indiana

Tell The Story With
DISPLAY SIGNS
Attractive — Practical
Convenient — Useful

These attractive display signs are chrome framed, glass covered, with white solid plastic display lettering attractively spaced on a black felt background.

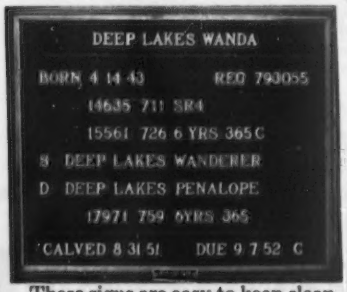

These signs are easy to keep clean, dust free and moisture proof. They have hooks for easy hanging and copy can easily be changed.

SIZES
7¾" x 15" with 100 letters—$4.95
12" x 15" with 150 letters—$6.95
(Prices quoted are for orders of 10 or more)
Frames for 62 ancestor pedigrees—$4.95

AGENTS WANTED

For Complete Information and Samples Write
WILLIAM CHILCOAT
Deep Lake Farm — Lakeville, Conn.

FRED C. WETMORE CO.
LIVESTOCK PHOTOGRAPHERS
4323 W. 143rd St., Cleveland 11, O.
Phone: WINTON 1-8095

The Guernsey Service Bureau

BUYING and SELLING

Assistance on herd problems
E. E. "AL" VARY
Phone 1830
R. F. D. 2, Sterling, Illinois

Herds Classified

A total of 807 cows in 27 herds were classified in the territory of George W. Chambers during the period from November 9 to December 1 by L. V. Wilson, official classifier.

A summary of the results shows 21 were rated Excellent, 279 Very Good, 337 Desirable, 140 Acceptable and 27 Fair.

The herds classified in Wisconsin were those owned by W. H. Barnes and Sons, New Lisbon; Charles E. Roberts and Harland and Keith Knight, Arena; Fox's Guernsey Farm, Waukesha; W. L. Wendt, Waukesha; William B. Vilter, Hartland; Lurvey Brothers, Dousman; Konrad Rohrer, Nashota; Wilbur M. Becker, Fort Atkinson; Archie Jenkins, Waukesha; C. H. Kuhtz and Sons, Waukesha; H. F. Vogt, Waukesha; Donald T. Burton, Eagle; Hubert P. Kipp, North Prairie; George Konrad, Richfield; Donald Betts, Troy Center; Emil R. Klode, Eagle; George McKerrow and Sons Company, Pewaukee; Edward M. Schneck, Nashotah; John R. Kimberly, Neenah; Charles Maule, Dousman, and V. K. Sherburne and Neil R. Govin, Rusk.

The herds classified in Minnesota were those owned by Carl E. Kehret, Austin; Chris Skaar, Hayward, and Lena Ulland, Austin.

The herds classified in Iowa were those owned by Leo H. and Joseph J. Fitzpatrick, Dubuque; George and Henry Dickman, Garnavillo, and Wilbur C. Brown, Waterloo.

Applicants for Membership

THE following Guernsey breeders have applied for membership in The American Guernsey Cattle Club:

MICHIGAN: John J. Woolverton, Edwardsburg, recommended by Edward F. Healey.

MINNESOTA: Jay W. Craig, Minneapolis, recommended by Gluek Brewing Company.

RHODE ISLAND: Maple Lawn Farms, Inc., Ashaway, recommended by Walter A. Cook.

Chat . . .

Steven Mandrille has sold his dairy ranch in Tulare County and is concentrating all his efforts on his Guernsey dairy at Paso Robles, California. He is milking approximately 100 head at the present time and is shipping GOLDEN GUERNSEY to the Golden State Company's San Luis Obispo branch.

WHEN COWS ARE *Sick* or *Off Feed*
Due to Ketosis

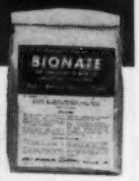

NEW low-cost way to increase blood sugar, given in feed or as a drench. Bionate supplies the amazing sodium propionate. *Often a few doses restore cows to normal appetite and milk production.* Safe. Economical—$5.95 for 5 lbs.—enough for several mild cases. Order direct if not available locally.
HOLT PRODUCTS CO.
Box 840 Milwaukee 1, Wis.

ROPE HALTERS Postpaid $1.45 Each
10 OR MORE $1.35 EACH
CANADA ADD 10¢ EACH
Extra Superior Manila Rope assembled with plated metal clamps. Adjustable to any size animal. Strong, neat, attractive; a stable or show halter all in one. Prompt shipment. Check with order please.
MAC-RĀ COMPANY
SANTA BARBARA · CALIFORNIA

VETERINARY PRODUCTS DIRECT to YOU

All the latest effective treatments employed by leading veterinarians and herdsmen. *Discounts available on quantity shipments.*
Write for our Dairy Bulletin and Veterinary Catalog.
ANCHOR SERUM CO.
of INDIANA, INC.
INDIANAPOLIS 6, INDIANA

WESTERN GUERNSEY SERVICE

C. W. (Jack) Robinson
P. O. Box 34
Clements, California

Victor Gray
335 W. Louie Ave.
Lodi, California

WESTERN GUERNSEY SERVICE

Specialized Service For Farm Owners
SURVEYS-CONSULTATION-MANAGEMENT-BOOKKEEPING-LIVESTOCK SALES
We offer a confidential helpful service based on many years of farming and livestock experience in over 20 states.
Full information upon request. Ask for folder.
BURLINGAME, FIELD, PIERCE & BROWNE, INC.
158 MAIN STREET, PUTNAM, CONNECTICUT
and
45 WEST 45TH STREET NEW YORK 19, N. Y.

MID-WINTER SALE, JANUARY 20, 1954, NORTHAMPTON, MASS.

50 HEAD . . . Many fresh or due close-up to sale day.

IN THE HEATED — ALL WEATHER SALES PAVILION. This is a real opportunity to buy MILK. The sale is shaping up and this is a good group, one of the best we've offered.

A TOP BULL . . . A SON OF A CLASS LEADER . . . HIS DAM JUST FINISHED WITH OVER 1000 POUNDS OF FAT. Here is a bull that should sire production . . . his pedigree exemplifies production.

IN THE SALE

CHARLESCOTE CANTER—Born October 18, 1946. Fresh at sale time. 12861—634—Sr3. Sire: Langwater Peterson, A. R. (The COUNTRY FLOWER and CORONET families.) Dam: Charlescote Pace, 12478—552—Sr2. 2 A. R. daughters include Charlescote Bustle, sold for $1,050 in 1946. "Canter" is a double granddaughter of Langwater Peter, A. R.

HER SON IN SALE

SHELDEGREN NORMA, 14030—771—Sr2—HIR, Class Leader 2nd place in fat; 12807—727—Sr4—HIR, 19660—1053—6yrs—D.H.I.A. On retest, 17256—960—6yrs—HIR—336 days. Will make over 1000 lbs. fat.

Her son, **SHELDEGREN NORSEMAN**, born December 27, 1952, is in the sale. He is double grandson of Sheldegren Hero Lad, sire of 4 Class Leaders and many other high record daughters.

HER DAUGHTER IN SALE

NYALA SUPREME GOLDEN, 17919—931—5yrsC

Her daughter in sale—**NYALA SUPREME GOLDEN CHARM** (Vacc.). Born September 27, 1951. Sire: Fairlawn Dairymaid's Steadfast. Dam: Nyala Supreme Golden (see above). Next Dam: Guernsey Good Will, 19634—861—6yrs—305C—3x, Class Leader 1st in milk, 9th in fat. 3 A. R. daughters.

SHELDEGREN, in addition to "Norseman," is consigning an own daughter of Sheldegren Hero Lad (the last to be sold Harry says), a 14000 lb. cow due December 28, 1953. **SHELDEGREN CORLINDA** (Vacc.), born November 11, 1946, 10517—489—Sr3—HIR, 14021—715—5yrs—HIR—365. By Sheldegren Hero Lad, A. R. A fresh 2-year-old **SHELDEGREN VIOLET'S MARY** (Vacc.), a granddaughter of **SHELDEGREN HERO LAD, A. R.** Also, **SHELDEGREN LIANA** (Vacc.), born November 26, 1951. Due January 7, 1954.

John M. Frost, Yorktown Heights, N. Y.—**WILLOWBY'S PREMIER'S LUCY** (Vacc.). Born December 15, 1951. Bred April 22, 1953 to a son of Sterlingold Melinda's Majesty. "Lucy" is sired by a son of Sterlingold Premier. **WILLOWBY'S PREMIER'S CLEONA.** Born October 28, 1951. Due February 2, 1954 to the son of Sterlingold Melinda's Majesty and Allgates Dahlia (VG '50), 11278—515—7yrs—305C—668 T. M.

A "Bandmaster" out of a daughter of "Noble"—**HOWLAND MASTER'S INNARA**, born June 6, 1949, 8690—522—Jr2—338 days—D.H.I.A. She is by the proved sire, Flying Horse Bandmaster (the Flute family) and out of Howland Noble's Innara, 13939—679—Sr3C, 13477—673—6yrsC. She is consigned by **R. H. Storm, Washington Depot, Conn.**

One due sale day—**INDIGO HILL ROSE**, born January 11, 1950. An HIR daughter of Tamworth Vice President, A. R., he a double grandson of Tamworth Isabel (VG '48), 15778—826—A, 16590—920—A; sold for $5,000 (4 A. R. sons, 5 A. R. daughters). **Consigned by Indigo Hill Farms, Inc., Somersworth, N. H.**

Crystal Springs, The Ketchen's, Belchertown, Mass.—**OLD TOWN SUPREME FABY** (Vacc.), born December 24, 1951, fresh at sale time. A daughter of Coronation Supreme Lad, 20 A. R. daughters include Langvalley Cherry Blossom, *14367—635—Sr3—305C—3x. She is out of a granddaughter of Wethersfield Laurel's Bellarion and Langwater King of the Meads, A. R. **LONG LANE SUN FLOWER** (Vacc.), born November 9, 1950, due at sale time. She is by a son of Argilla Zeneith, A. R. out of a proved HIR granddaughter of "King of the Meads."

Adell Farm is consigning a daughter of Fairlawn K. Senator and a daughter of McDonald Farms Prediction Jr.

HER DAUGHTER IN SALE

McDONALD FARMS FAIRMAID, 14565—727—Jr2C, 15617—749—6yrs. 3 A. R. sons, 2 A. R. daughters include McDonald Farms Pre Kotilda, 15093—771—5yrs. Fairmaid's daughter, "Heir's Luella," sells.

In the sale—**McDONALD FARMS HEIR'S LUELLA.** Born September 10, 1946. **Consigned by Joseph L. Singleton, Sharon, Conn.** Due February 9, 1954, to Broad Hill Traveler. "Luella" has records of 10802—498—Sr2C, 11727—501—6yrs—D.H.I.A.—2x.

SUNNYDELL LULU-BELLE, born September 26, 1949, consigned by **Elwyn M. Fowles, Southampton, Mass.**, 10717—435—Jr2—HIR—2x; on retest as a Jr3—HIR. She is by a son of Caumsett Dynamo, A. R. out of an HIR daughter of Pharos King Cyrus, a maternal brother to Frostilla of Birch Brae, 18520—909—BB, 19746—975—AA.

Cath-Mar, Francis E. Wilson. A bred 2-year-old, **CATH-MAR DORTHY** (Vacc.), due January 24, 1954, to Green Meads Count Florian (a son of Green Meads Dame Flora, 16893—679—Sr3—365). "Dorthy" is by Walnut Crest Prophet's Slogan, A. R. out of Old Homestead A. Betsey 10063—510—6yrs—305C—2x.

BONDIE'S DIMPLED LADY, born December 29, 1947. Fresh. She is by Forward Farms War Bond out of a daughter of Alyukpa L. Yeoman, A. R. This is one of those good "War Bond Babies" bred by Duane Downs. She is consigned by **Hanover Hill Farms, Yorktown Heights, N. Y.**

DEEP LAKE HARRIET, born August 14, 1950, fresh at sale time, 6820—384—Jr2—294 days—D.H.I.A.—2x. **Consigned by Willard G. Field.** She is by a son of McDonald Farms Prediction Jr. (the Coquette family) and out of a granddaughter of McDonald Farms Granby Improver.

Tudor F. Holcomb — A 3-year-old granddaughter of Langwater Vindicator, sire of Green Meads Dame Rosalind, 14140—682—Sr2—365C, 16355—806—Sr3—365. **BETHANY FARMS GEM** (Vacc.), due January 21, 1954 to a son of McDonald Farms Prediction. She is by Green Meads Bethway out of Yocliff Jenna, 8880—420—7yrs—HIR—730.

W. B. Anderson is selling his Overvale herd and let us pick the top nine of his herd for this sale. They are good milkers and are in good rig.

Chauncey Stillman's Wethersfield Farm consigns five head, all with records and close to freshening. One of the headliners is Beaulea Footprint's Nina, born September 6, 1951, 9048—365—170 days—305—2x; milked 71.6 lbs. per day 2x—Jr4. She is sired by Foremost Footprint 15th and out of a daughter of Flying Horse Melody's General.

Don Herron as usual gave us some real good fresh ones.

Other top consignments from **Langmore** and **Ken-Lee.**

SEATH AND SHULTZ SALES SERVICE

MIKE SEATH
Far Hills, N. J.
Phone Millington 7-0623-M

Box 186—PETERBOROUGH, N. H.
E. M. GRANGER, Jr.
Auctioneer

EARL SHULTZ
Peterborough, N. H.
Phone 124

Congratulations DUNWALKE FARM

On The Excellent Class Leading Record Of

McAFEE'S ELLEN

We Have One Of Her Sons

DUNWALKE BEAUTY'S FORT

Born August 30, 1951

We have 19 daughters of "Fort." Over 50 cows are safe in calf to him.

"Fort" Himself

DUNWALKE BEAUTY'S FORT

His Dam EXCELLENT

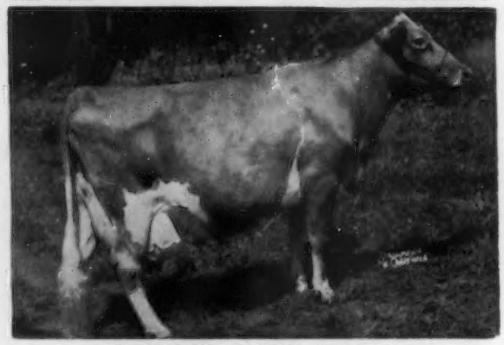

McAFEE'S ELLEN, E '52 '53

17868—842—5yrs—365C
21342—957—6yrs—365C
10196—482—7yrs—305C—2x
12450—574—8yrs—305—2x
***25188—*1144—10yrs—365**
Class Leader 2nd in milk, 8th in fat

His Sire

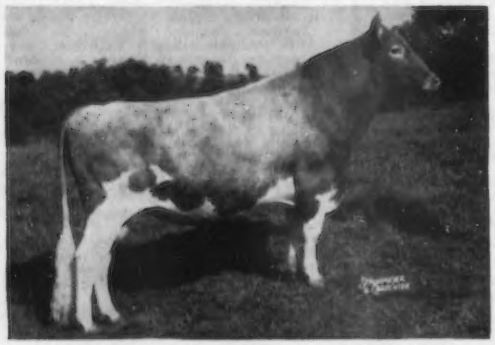

COLDSPRING'S BEAUTY NOBLE KING

$29,000

Sire: Coldspring's Romulus Noble, A. R.
31 A. R. sons, 51 A. R. daughters

His Sire's Dam EXCELLENT

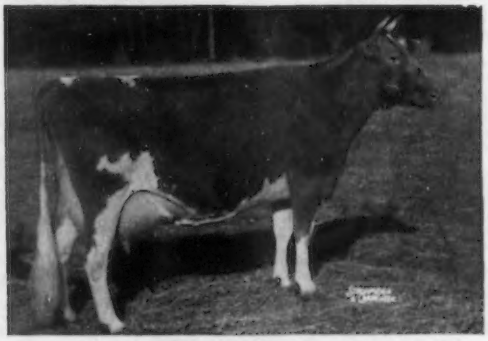

VALLEVUE BUTTERFAT BEAUTY, E '47 '48

11994—619—Jr2—365C, 16578—831—A, 18914—937—AA. 7 A. R. daughters, 3 A. R. sons. 4 Excellent daughters average 16350—809.

Add some "ELLEN"—"BEAUTY" blood to your herd with a son of "FORT."

FRANKLIN LAKE DAIRY FARMS — Sussex, N. J.

JAMES DE KORTE, Owner MAYNARD SKELLENGER, Herdsman

. . . Just a line to a famous mother from a loving son

McAfee's Ellen
Dunwalke Farm
Far Hills, New Jersey

Dear Ma:

Congratulations on your record. 12½ tons is a lot of milk and puts you 2nd in milk and 8th in fat. I hope some of my seventeen daughters now in our herd will do as well some day. They are a good looking lot which must mean that I have passed along some of your EXCELLENT characteristics. Two are now fresh and doing well, and a third is due in February.

Will keep you posted,

DEMUS

INQUIRIES INVITED

ALAMATUCK FARM

FAR HILLS, NEW JERSEY

OGDEN WHITE, Owner EARL SCHOMP, Manager

Tel. Peapack 8-0450R1

Housatonic Farms, Inc.

Incorporated in 1925

SOUTHBURY, CONNECTICUT

A Happy New Year

From All Of Us To All Of You

Dr. and Mrs. Ernest A. Graupner
P. E. MacMaster, Manager, 4th year on farm
Karl Hutter, Herdsman, 17th year on farm
Maurice Robert, Foreman, 13th year on farm
John Malumphy, 15th year on farm
Bruno Hutter, 17th year on farm
Arthur Granger, 3rd year on farm
George Parker
Howard Hickock

You are invited to visit us on one of New England's finest farms, 630 acres, 140 choice registered Guernseys and a flock of registered Cheviot Sheep. In business 29 years, offering for sale the very best of stock always at the lowest possible prices. Best By Test!

Federal T. B. Accredited—Vaccinated—Conn. Bang's Free Cert. 1584

Best Wishes For A Happy and Prosperous New Year To All

Our Guernseys Did Well For Us In '53

Typical HIR Records Completed On TWICE-A-DAY MILKING

	Milk	Fat	Age
Kimberton Apollo's Delight	*12241	*608	Sr2—365C
Kimberton Daphne	11703	538	Sr4—365
Kimberton Laurel	10979	550	Sr3—305C
Kimberton Barbarian's Gracie	11736	519	Sr4—305C
Kimberton Mohawk's Trudy	12232	601	6yrs—305C
Kimberton Nero's Lorene	10769	*578	Jr2—365C
Kimberton Strongheart's Patsy	11137	584	Jr3—365C
Quintinia's Bonnet	12668	575	8yrs—365
Kimberton Beau's Beauty	11242	591	6yrs—305C
Kimberton Valiant Lass	11542	567	6yrs—305C
Wilgorian Farm's Myrtle	*13326	565	Sr4—365C
Kimberton Knight's Bonnie	13702	634	5yrs—305C
Lady Bug's Kay	12317	540	6yrs—305C
Kimberton Angela	13684	688	5yrs—365
Tauraus' Queenie's Princess	10965	527	6yrs—305C
Kimberton Strongheart's Sylvia	11030	566	6yrs—305
Kimberton Templar's Letitia	12077	465	Jr4—365
Kimberton Apollo's Caroline	10383	595	Jr4—365
Kimberton Bea	13553	654	5yrs—365

A number of cows in our herd make over 10,000 lbs. milk and 500 lbs. fat year after year on 2x milking.

A bull out of one of these cows by one of our Green Meadow-bred sires could help you.

KIMBERTON FARMS

H. A. W. MYRIN, Owner **R. D. No. 2, PHOENIXVILLE, PA.** M. L. JANSSEN, Herdsman

WE CORDIALLY INVITE YOU TO THE TWENTY-THIRD ANNUAL MEETING OF THE PENNSYLVANIA GUERNSEY BREEDERS' ASSOCIATION

TUESDAY, JANUARY 12, 1954

Business Meeting, 10:00 A. M.—Annual Banquet, 12:00 NOON
At the Zembo Temple, 3rd and Division Sts., Harrisburg, Pa.

You will enjoy the annual gathering of Guernsey breeders from Pennsylvania and, we hope, many guests from out of state too.

AT THE FARM SHOW—MONDAY, JANUARY 11, 1954—8:00 A. M., Guernsey Judge—Henry Thomas, herdsman, McDonald Farms, Cortland, N. Y.

AT THE BANQUET, the next day, Karl B. Musser, Secretary-Treasurer of The American Guernsey Cattle Club, Peterborough, N. H., will give the feature address.

STILL INCREASING!

The Business Manager's annual report will give the details—HERE ARE SOME OF THE HIGHLIGHTS—

- GOLDEN GUERNSEY SALES for the year totaled 44,800,000 quarts—2,550,000 quarts more than last year. Pennsylvania sells approximately 23 per cent of all the GOLDEN GUERNSEY Milk sold in the United States. 724 breeders, including quite a number from our neighboring state, Maryland, are benefiting from this program.
- Over $13,000 has been spent for further improvements at the sales pavilion in Lancaster. Money has also been appropriated for improving facilities at the Butler Sales Pavilion.
- The Association managed 36 consignment and dispersal sales, selling a total of 2,250 Guernseys during 1953. In addition we were able to complete a considerable number of private sales for our breeders.
- The membership in the Association has reached an all time high of 1350 names on our roll, 60 more than last year.
- Pennsylvania leads in breed activities—registrations—transfers, almost double that of the next highest state. The Cattle Club reports that Pennsylvania has 13% of the nation's total in these activities.

A HAPPY NEW YEAR

To all the members of our Association, their families, other Guernsey breeders everywhere, GOLDEN GUERNSEY Milk dealers, extension men, county agents, the staff and national representatives of The American Guernsey Cattle Club, and all others who have participated in our activities in the last year.

COMING SALES

JANUARY 7—At Lancaster—The Knowles Milking herd dispersal, with added consignments. 55 HEAD — 35 VACCINATED — 30 due in December and January. Many of Mr. Knowles' cows have records from 400-500 lbs. of fat.

JANUARY 21—75th Special (Diamond Jubilee) Guernsey Sale, Lancaster, Pa., 12:30 P. M.

FEBRUARY 18—76th Special Guernsey Sale, Lancaster, Pa., 12:30 P. M.

MARCH 1—Haines Acres Dispersal, Col. Mahlon (the Shoe Wizard) Haines, owner, Lancaster, Pa., 12:30 P. M.

MARCH 25—77th Special Guernsey Sale, Lancaster, Pa., 12:30 P. M.

MARCH 30—12th Annual Western Pa. Guernsey Breeders' Sale, Butler, Pa., 12:30 P. M.

APRIL 8—7th Annual Royal Guernsey Sale, Lancaster, Pa., 12:30 P. M.

MAY—An important dispersal.

JUNE 17—10th Annual Pa. State Heifer Sale, Lancaster, Pa., 12:30 P. M.

Select your surplus stock now and reserve your sale date for them at the time when they are "in their Sunday clothes," and most attractive to the buyer.

Selections for the Royal and State Heifer sales are well under way. If you woulld like to be considered for these sales, drop us a line immediately so that we can include your farm on the selection trip.

We appreciate the interest of Guernsey breeders from outside the state who consign to and buy cattle at our sales. We look with confidence toward 1954, knowing the ever expanding demand for GOLDEN GUERNSEY Milk will materially aid in maintaining the demand for good purebred Guernseys in Pennsylvania.

We pledge our continued endeavors to give prompt and efficient service and to offer high quality cattle at our sales. We invite everyone to work with us during 1954, for the benefit of the Guernsey breed as a whole, and to a realization of greater profits to everyone connected with our breed.

WM. H. JUZI, Business Manager

BOARD OF DIRECTORS

OFFICERS

Donnell Marshall, Pottstown, Pa., President — Geo. W. Snyder, St. Johns, Pa., Vice-President
James D. Berry, Jr., Titusville, Pa., Secretary

DIRECTORS:

Robert Stevens, Tunkhannock, Pa., Alvin C. Bush, Muncy, Pa., Vernon T. Fisher, Portersville, Pa., Daniel Tau, Washington, Pa., D. T. McCullough, Newville, Pa., H. George Doolittle, Somerset, Pa., Clarence R. Hack, Berwick, Pa., Joseph Fetherolf, Schuylkill Haven, Pa., Harry B. Shenk, Strasburg, Pa., Willard Walton, Kennett Square, Pa., and E. F. Donohoe, Pleasant Valley, Pa.

PENNSYLVANIA GUERNSEY BREEDERS' ASSOCIATION

Telephone 4-4062

P. O. BOX 491 — WM. H. JUZI, Business Manager — HARRISBURG, PA.

A Selection Of Cattle Worthy Of The Name Of The Sale

◆ THE DIAMOND JUBILEE SALE ◆

(Seventy-Fifth Special Guernsey Sale)

WILL PARADE THROUGH THE RING
THURSDAY, JANUARY 21, 1954 — 12:30 NOON

AT THE LANCASTER SALES PAVILION

This is the 75th of the series of Special Sales, which started at the Coatesville Egg Auction Building in October, 1943. Three sales were held in that building when we moved to Litiz where we had the sales in the McGee Sales Barn until our own Sales Pavilion was ready in 1947.

To celebrate this special event, we will furnish a free lunch to all those who get to the sales barn before 12:00 NOON, and then you can buy from the —

FIFTY HEAD

Foundation cattle picked for type and production, the vast majority due in December and January, with a few bred heifers due later in the winter.

FROM CHARMEL FARM, Belle Vernon, Pa., seven head consigned, including a daughter of ANTIETAM ADMIRAL with 11803—535—Sr3; a VAGABOND STEADFAST daughter with 11609—633—Jr3; a daughter of McDONALD FARMS OBERLAND due sale date to HOMINY HILL ELECT. No space to tell you about the rest; come and look at them!

MAYWOOD FARMS, Stillwater, Pa., comes through again with two daughters of LANGWATER CAMBRA and a RIEGELDALE MAYWOOD'S CONQUEROR daughter, dams of each with over 500. The two cows with over 450 as two-year-olds, and the bred heifer due right after sale to a son of COLDSPRING'S ROMULUS' BESS, 12759—607—Jr4C.

FROM LLAN FAIR FARM, Pine Grove, Pa., two heifers, both by COLDSPRING'S NOBLE'S CHARMER and both out of daughters of COLDSPRING'S BEAUTY'S COUNT, one with 12799—650—Sr2, the other with 11619—514—Sr2.

FROM QUARRY VALLEY FARMS, Lahaska, Pa., two of their best. One a BETHANY ROYAL SON daughter with 3 records over 400.

FROM MIDVIEW FARM, Richmond, Va., five top selections, all due close to sale date, including a LANGWATER CHARMER daughter with 9783—462—Sr2, dam with two records over 500. Several other LANGWATER CHARMER granddaughters and one by COLDSPRING'S ROMULUS ROYAL out of a dam with 12542—611—6yrs.

FROM PARTRIDGE HALL FARM, Lahaska, Pa., three bred heifers, two daughters of FAIRLAWN HORNET'S CORPORAL, one out of CAUMSETT OCEAN ANGELA, 13828—605—Sr3C. The other a bred heifer due right after sale, a daughter of HOMINY HILL KING'S HEIR, dam with 11327—605—Sr4.

Keep your eye open for the consignment from Carmen H. Phillips of Ottsville, Pa., an extremely attractive individual due right after sale, dam with 10170—447—Jr4—305C.

FROM LAUREL LOCKS FARM, Pottstown, Pa., two A. R. cows due before sale. Their full pedigrees and attractive type will maintain the high reputation of their consignments in the past.

FROM McDONALD FARMS, Cortland, N. Y., a bull and three females, one a daughter of McDONALD FARMS IDEAL with 10766—573—Jr2; a daughter of McDONALD FARMS STEADFAST due after sale to McDONALD FARMS PREMIER. An attractive vaccinated cow due just before the sale with 9092—492—Jr2—2x.

THE FOUR BULLS

FROM COLDSPRINGS FARM, a son of COLDSPRING'S BEAUTY'S VALOR out of COLDSPRING'S HARDWICK'S KALMA, classified VG '47, 15966—725—7yrs.

FROM McDONALD FARMS, a son of McDONALD FARMS IDEAL out of MIDVIEW ROYAL'S EDITH ($2,700), 11881—524—Jr2, on retest with 11032—473—Sr4 in 221 days.

FROM LISETER FARM, Newtown Square, Pa., a son of LISETER HARDFAST ROYAL out of LISETER FLAME'S LARKSPUR, E' 53, 12474—623—Sr2C, on retest 8671—365—Sr4 in 175 days.

FROM PEBBLE HILL FARM, Doylestown, Pa., a McDONALD FARMS HIGH NEPTUNE son out of McDONALD FARMS D. NEW YEAR. A "DISTINCTION" daughter with an incomplete record of 6833—328—Sr2 in 192 days, back on test.

OTHER CONSIGNMENTS FROM:

J. L. Rider, Catawissa; H. H. McConnell, Honey Brook; Steve W. Close, Aberdeen, Md.; G. A. Biggs, McConnellsburg; R. M. Urquhart, Wayne; Clair H. Witmer, Willow Street; Mark N. Witmer, Dalmatia; E. Baker Pyle, Malvern; Hill Girt Farms, Chadds Ford; A. M. Kennel, Honey Brook, and L. W. Dunkelberger, Harrisburg.

SALE MANAGED BY: FOR CATALOGS WRITE:

PENNSYLVANIA GUERNSEY BREEDERS' ASSOCIATION

Telephone 4-4062

P. O. BOX 491 WM. H. JUZI, Business Manager **HARRISBURG, PA.**

SARIVAL GUERNSEYS

"From Salt River Valley Where The Sun And Guernseys Shine"

"Souvenir's" Son

WESCON EMERSON'S SOUVENIR
(Owned jointly with Western Consumers)
Junior Champion, Arizona, 1953

"Souvenir" Herself

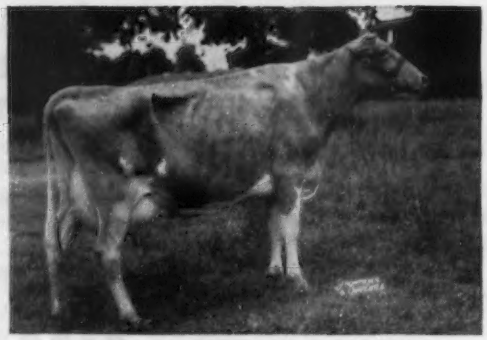

WESCON NORBEAU'S SOUVENIR
(A daughter of "NORBEAU").
Sold for $3,600, The Guernsey Sale, 1953.

We are intensifying the influence of this great dam in our herd by using two of her sons—"Emerson's Souvenir" and "Julio's Tedaldo."

"Souvenir" is a show winner—Reserve Champion Female, Pomona, 1952. A consistent winner at many local shows. She has 3 D.H.I.A. records with 13790—638—5yrs—365C—2x.

"Emerson's Souvenir" was sired by Hill Girt Emerson (Riegeldale Melba's Emory—Cherub's Dora of Hill Girt).

WRITE OR VISIT US

NEED A SIRE? WE CAN HELP YOU!

"We don't keep our cows—our cows keep us"

WM. J. RASMUSSEN **Route 3, Box 655** **Glendale, Arizona**

RHOADSACRES

Home Of 300 Head Of Registered Guernseys On A. R. Herd Test.
Farms located south of Quarryville, Pa., just off U. S. 222.

Foremost Footprint 23rd

A sire that combines two great cow families at Foremost—COUNTRY FLOWER and FAITHFUL. We have **24** daughters in our herd. 10 heifers due in September, 1954, bred by Osborne Hill Patrician; 14 unbred heifers, none in milk yet.

Sire: **FOREMOST FOOTPRINT, A. R.,** 8 P. R. sons, 29 A. R. daughters. 22 over 500 lbs. fat.

His Dam

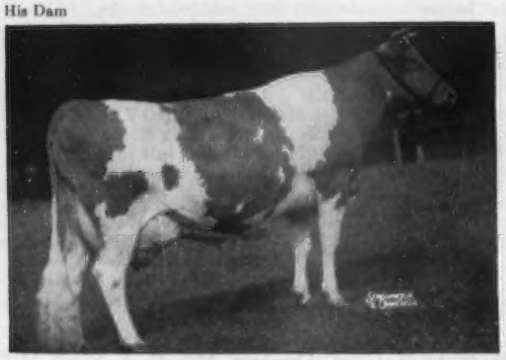

FOREMOST QUAFFODIL, VG '48
12825—643—Jr2—365C
18395—898—Sr4—365
15591—713—6yrs—365C
19068—904—7yrs—365
2 A. R. sons, 1 A. R. daughter

His Half-Sister

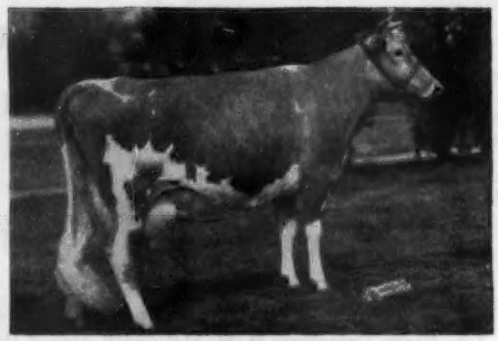

FOREMOST FOOTPRINT'S QUANTITY, VG '51 '53
Sold for $13,000, Fairlawn Dispersal.
13216—567—Jr2—365
17944—794—Sr3—365
Dam: Foremost Quantity
8 records average 17236—786
Winner of Liebers Trophy, 1952.

Stock for sale sired by "Footprint 23rd."

RHOADSACRES — Quarryville, Pennsylvania

JEROME H. RHOADS, Owner JOHN R. BRENEMAN, Manager

Another Sire Has Been Purchased From NORMANDY FARMS To Follow NORMANDY WILLARD — That Left Us 36 Daughters

NORMANDY GUARDIAN

Born May 12, 1952

3 nearest dams average 17005—879

His Dam

NORMANDY GYPSY, VG '47
12490—656—Jr2—365C
15237—802—8yrs—365C

Sire: **Normandy Matchmaker, A. R.**
Dam: **Nancy Hanks of Silver Maples**
14084—710—Jr3—HIR—730
National Record when made
20074—1087—7yrs—365
Former Class Leader

His Sire

BLAKEFORD TRANSFER
15 daughters in Normandy herd.
Over 30 cows in calf to him.

Sire: **Blakeford Formidable, A. R.**
2 A. R. sons, 19 A. R. daughters include:
Blakeford Lillian
15739—738—Sr4C, 15987—824—5yrsC
Blakeford Deborah
15152—776—Jr4C, 15360—810—5yrsC

His Sire's Paternal Sister

BLAKEFORD ELEGANT, VG '48
12497—632—Jr2—365C
13712—689—Jr3—365C
16176—846—5yrs—365C
Sold for $2,600.

His Sire's Dam

BLAKEFORD TRANQUIL, E '47 '48
13659—693—Jr2—365C
12562—618—Jr3—305C
15706—748—Jr4—365C
12236—580—5yrs—305C
12130—569—6yrs—305

"GUARDIAN" is already in service to our high record HIR cows. His bull calves will be for sale. We have several sons of **BOULDER BRIDGE ELECT** for sale now.

DROP US A LINE OR VISIT OUR HERD.

AVONDALE FARMS

DES MOINES, IOWA

KEELING BROTHERS, Owners

DIARY OF THE 4TH TENNESSEE STATE SALE — MAY 3, 1954

(CONTINUED FROM BACK COVER)

HERMITAGE VIEW FARMS, INC. — HERMITAGE, TENNESSEE

MR. AND MRS. L. C. LANGFORD, Proprietors ROBERT BASSE, Manager

(14 miles east of Nashville — 2 miles off Highway 70-N)

Sales Managers—**Louis McL. Merryman & Sons, Inc., Sparks, Md.**
Coarsey Sales Service, Trion, Ga.

For the sale we suggested two outstanding young cows purchased by Charlie Cranmer, the Nu-Maid Manager, in the Lewisburg, W. Va. sale in 1950, both Very Good. I would be inclined to rate them higher, especially **BOUNTY'S BEREA OF S. B.**, five last June, has 11941—663—Jr2C, by McDonald Farms Pre Kelvin (McDonald Farms Prediction—Douglaston Lady Mary, VG '47 '48, 637—G, 633—DD, see back cover), hence a maternal brother to McDonald Farm Kings Jolly Lady, E '50 '51, '52, 13461—723—Jr4, 15575—869—7yrs, $12,500 (see back cover). The Maryland Artificial Breeding Association has just purchased McDonald Farms Pre Kelvin for considerably more than they have ever paid for a Guernsey. Bounty's Berea of S. B. is out of Beatrice's Bounty of S. B., 6061—313—Jr3—HIR—660 T. M., by Majesty's Sovereign (May Royal's Majesty—Aggie's Pride of High Rock, 768—G), 49 A. R. daughters, next dam by Jessie's Courageous of E. C., paternal brother of Green Meadow Coronation Prince and Green Meadow Wilda. The other, **GUERSHAW FOREMOST WISTFUL**, just 6 yrs., has the highest record Nu-Maid has made, 15051—727—Sr3C, highest State Record for the year, by Guershaw Valor's Foremost (Valor's Foremost—Appin's Charity, 13844—714—A) dam, Delphi's Wilma, 6942—337—GGG, by Willowmere Hunt Master; 2nd dam, Delphi Daphne Girl, by Kenilworth Sol, he by Langwater Shah; 3rd dam, Chloris Alpha, 9720—501—AHI, by Kenilworth Sheik. She is due immediately.

Leaving Nu-Maid we drove to K. D. Owen's Indian Mound Farm at New Harmony, Indiana, where Jimmy Williams showed us around. We suggested a young bull, a heifer due before the sale, and two bred heifers, all extremely rich in Shuttlewick Levity blood through the very best scores.

I think we will get the bull and a heifer—the bull dropped October 12, 1953, by Indian Mound Conrad (Northern F. Hermes, he out of Horse Shoe Conrad's Lillian, 625—GG, 783—Sr3, 933—Sr4) he out of Lush-Acres Boswell's Astra, 11623—589—Jr2C, she by Horse Shoe Conrad's Boswell (full sister to "Lillian") whose daughters are outstanding; next dam has 10261—562—5yrsC, by the son of a 17286—900—A cow; next dam, Cherub's Hopeful, 13783—776—A, by Bellaire's Cherub, he by Hector of Greenway, a great son of Langwater Herald and Imp. Betsey's Hopeful, paternal granddam of Imp. Financier of Myrtle Place; next dam, Ward Acres Hope, 572—G (Langwater Africander—Betsy's Hopeful). The dam, Wey Acres Levity Floret, 11361—548—Jr2—365, is by Coronation Levity Prince out of Argilla Levity Floret, E '47, 14066—671—Sr2, 14812—763—Jr4C (Pine Manor Levity's Legacy—Argilla Ceres, 688—FF, 880—DD, former Class Leader, 954—AA, 840—AA) tracing six times to Shuttlewick Levity, through Mirth three times, Aiyukpa Levity King, Green Meadow Levity and Coronation Levity.

The heifers the way I liked them are **WEY ACRES GALLANT SYMPHONY**, dropped September 27, 1952, will be bred to Indian Mound Conrad, she by Wey Acres Colonel's Gallant (Flying Horse Colonel Levity), I sold them an hour before birth for $11,000, he out of Gayoso Levity, 9209—551—Jr2C, $3,200 (Gayoso Coronation Levity—Coronation Levity, $15,000, 577—GG, 867—A, VG '48); dam, Wey Acres Colonel's Concerto, 10737—478—Jr3 (744), by Flying Horse Colonel Levity out of Wey Acres Levity Sherry, E '51, 15701—709—Jr2C, 17684—799—Sr4—365, sold 1951 Mid-West, $11,500, resold in Pebblebrook Farms Dispersal $9,000, has just finished a Canadian record of over 18000—800—305—2x. In the opinion of many competent judges, one of the great show cows of all times (see page 14, N. Y. Directory this issue). **INDIAN MOUND SYLVIA**, dropped November 13, 1952, will be bred to Indian Mound Conrad (is another Flying Horse Colonel Levity granddaughter) by Wey Acres B.'s All-Melba. His four granddams are Coronation Levity and Green Meadow Melba (3 times). "All-Melba" is by Wey Acres Levity Bellringer out of Riegeldale Emory's Melba (her sire and dam averaged $23,000 at private treaty). "Sylvia" is out of Wey Acres Colonel's Lustrous, milked 42½ lbs. 2nd calf, she out of Wey Acres Levity Lustre, sold in last year's Wey Acres Dispersal to Shamrock Dairy, Tucson, Arizona, where she has 14146—637—5yrs in 298 days; next dam, Wey Acres Lilian's Lustre, E '47 '48 '49 '50

WEY ACRES LILIAN'S LUSTRE

'51 '52, 13555—638—Jr2, *17998—*914—Jr3C. The third heifer suggested is **INDIAN MOUND LEVITY DAWN**, will be fresh before the sale, just past two, by Wey Acres Levity Lucky, full brother to Wey Acres Levity Lustre, out of Franchester Handy Itchen, 9007—459—Jr2C, 8341—410—Jr3—305—2x, 8825—419—Sr4—2x, she by Langwater Henchman out of Franchester Waterwitch, VG '47, 608—FF, 744—B, 665—A; next dam, Franchester Bachant, 10400—607—G.

Left Jimmy's at 5:00 P. M., 200 miles in our face. Stopped to see Floyd and Betty Primrose at Madison, Tennessee, for a visit at 9:30, in bed at the Hermitage Hotel 12:30 A. M. the 9th. Had breakfast at "Ed" and Betty Langford's. The herd looked great, great foundation cows, top bulls and management, buildings tops including their new home, all of native stone.

Selected a bull and two cows that suit me. The bull, **HERMITAGE VIEW WOODPECKER**, dropped April 21, 1953, by Fairlawn K. Senator (he out of Fairlawn Peerless Heliotrope, 18235—1020—5yrs—365, highest record daughter of Green Meadow Peerless and from the same female line as Reveller's Fanny) out of Lynbeth's Playmate Annebelle, VG '53 (Sterlingold Playmate—Wilson's Birdie Allene, VG '50, 13875—691—5yrs), has in 125 days 6225—266—Sr4, will have finished with about 675—700 sale day. This is the Riegeldale King's Birdie family and it is real.

The females, two young cows, one by Sky Brook Brill Laddie whose daughters are outstanding. He is by a double grandson of High Point Prince Maxim, Quail Roost King Brilliant, sire of Fanning Fields' Julia, VG '50, $10,000, 577—GG, 796—EE, 653—8yrs—305C—3x, out of Gay Laddie's Dot, 14312—671—Sr4C, 12988—616—5yrsC. The daughter is **HERMITAGE VIEW LADDIE'S JEAN**, VG '53, 10079—433—Jr2 in 294 days, due to freshen February 9, out of Farragut's Ace's Maid, 12872—587—5yrsC, by Bournedale Ace's Rival out of a 453—GG daughter of Riegeldale Sensation Maxim; next dam, Wakefield Golden Maid, 10364—496—AA.

HERMITAGE VIEW MAXIM MELBA

The other cow, **HERMITAGE VIEW MAXIM MELBA**, E '53, has in 259 days 10386—467—Sr3, dam of a November heifer in 1951 and twin heifers last December, by Cesor Mercury's Monarch (Cesor Noble's Mercury—Cesor Penwyn's La Noce, 12196—603—FF), 8 crosses to Maxim of Linda Vista, 4 to Jean Du Luth Coronet, 4 to Atamannsit La Noce, 3 to Langwater Charity and 47 to Imp. Hayes Rosie. "Melba" is out of Hermitage View Victora, 12505—626—Jr2C, by "Brill Laddie"; next dam, Riegeldale Emory's Syria, 12142—643—6yrs; next dam, Imp. Syria of the Simons, 550—FF, 636—B, imported by Gordon Hall for the 1937 Douglaston Sale. "Melba" is a cow that will help any herd in the land.

"Ed" Langford, Bob Basse, Allan Poe and I drove to Dr. Sam McFarland's Robin Roost Farm at Lebanon, where we met Floyd Krauter and Clark Freeze. Selected a bull and three females, **ROBIN ROOST PRE REGENT**, dropped July 26, 1953, by McDonald Farms Pre Regent, own brother to McDonald Farms Pre Karen, $17,000, E '52, 10350—522—Jr2, 15842—744—6yrsC, out of Primrose Farm Patrick's Prudy (Bournedale

PRIMROSE FARM PATRICK'S PRUDY

Abe's Patrick—Ring-Win Queenie, VG '50 '51, 11563—533—Sr4—305C—2x). "Prudy" has 10497—509—Jr2—305C—3x, was 2nd at Waterloo to McDonald Farms Le Olga and beat her at the Chicago International.

To go with the calf we picked **PRIMROSE FARMS LORETTA**, 5 yrs., will be fresh, has 12155—699—Jr3C, 13800—725—Sr4 (pending), by Georgeland Baron, he by Douglaston Baron Ventry, he out of Douglaston Viscountess Valentia, VG '47, 505—FF, 548—DD, 501—8yrs—305C—2x, 513—9yrs—305C—2x. "Loretta" is out of Ring-Win Loretta, 10579—516—Sr2—305C—2x, 12847—606—Sr3—305—3x, same female line as "Prudy." The first heifer calf at Tennessee this year, a year in November, can be bred by sale day, **ROBIN ROOST VALOR'S CHESTERKAY**, by Fairlawn Actor's Valor (Fairlawn Peerless Actor, $10,000—Riegeldale Emory's Charlotte, $14,000, 13998—756—8yrs—365C), out of Robin Roost Chesterray, 7464—403—Jr2—305C—3x, she by a son of Langwater Corsican. The last chosen, a top cow, **RIEGELDALE BEN'S ROSETTA**, 13000—625—Sr3 (pending), won't be five sale day, out of Zimalcrest Noble Rosetta, 9564—504—Jr2—365, she by Quail Roost Noble King, he by Cesor Noble Maxim out of a double granddaughter of High Point Prince Maxim, next dam, Maxim's Rosebud, his oldest daughter and one of the best uddered ones; "Noble Rosetta's" dam is Zimalcrest Design's Rosette, 11429—581—EE.

Floyd Krauter and I left the Sam Davis Hotel in Nashville after an early breakfast and were at Newman Cheek's Station Camp Farm, Hendersonville. We suggested two cows due before the sale, **MAPLE GROVE PENELOPE**, 8442—420—Jr2—

MAPLE GROVE PENELOPE

305C—2x, E '50—VG '51 '53, by Klondike Patrician, he by McDonald Farms Predictmost out of Klondike Helga, 14088—685—AA, and **STATION CAMP V. MORN**, born September 21, 1949, 9949—384—Jr3—188 days, due before sale; by Fairlawn Performer's Valiant, out of Maxim's Kate of Grassy Grove, $4,000, 14178—764—GG, she out of Top's Ladybell of Grassy Grove.

Had a pleasant visit with Joe Wheeler, wife and son, he asked about Glen Beck. He was recently appointed to Joe Pou's job at the University of Maryland. They were at Kansas where Joe Wheeler was Herdsman. The herd looked very well.

Spent the balance of the day with Floyd Krauter at Henslee Farms. Picked a bull calf, dropped

LANGWATER SIR GALAHAD

December 8, 1953, by Langwater Sir Galahad out of Virtue of Aldarra, $5,500, 11591—622—Jr3—305C—2x.

VIRTUE OF ALDARRA

11591—622—Jr3—305C—606 T. M. Sold to Henslee Farms, Kingston Springs, Tennessee, for $5,500. 1st prize 2-year-old, P. I. E., 1951. Sr. and Gr. Champion, Ohio, Ky., Tenn., Alabama, 1952. Sr. and Gr. Champion, Tenn., Ind., Ky., 1953.

Also selected **CAUMSETT INDIAN DOROTHY**

CAUMSETT INDIAN DOROTHY

(VG '52), 13274—736—Jr2C, by "Predictor," of course, out of Caumsett Laughter, 14414—726—Sr2—365C, same family as "Broadcaster." This is a real one.

Also took a daughter of Langwater Sir Galahad **HENSLEE FARMS LADY BUNNY**, E '52, 12601—593—Jr2C, 8883—452—Jr3—305C—3x, dropped August 12, 1947, due January 14, and **HENSLEE FARMS RO-MONA**, VG '53, dropped July 2,

HENSLEE FARMS RO-MONA

1950, due about my birthday, January 5th, out of Henslee Farms G. Nona, VG '52, 13339—593—Jr2C, Champion Judging School, 1951, 1st 3 Yrs., Ind., 2nd., Ky., 3rd, Tenn., 1950; 1st 4 Yrs., Ind., Ky., Tenn., 1951.

For the McDonald Sale, a great young heifer, **HENSLEE FARMS K. LOTTIE**, dropped April 22, 1953, by Franchester Kella's King, $15,000 for

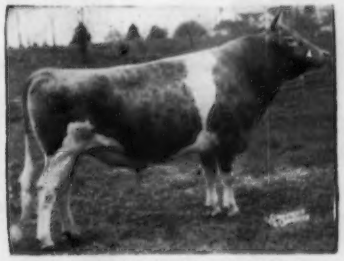

FRANCHESTER KELLA'S KING

half-interest, out of Coldspring's Noble's Dotty, 13912—638—Jr2C, VG '53. "Kella's King" is a son of McDonald Farms King's Kella, E '50 '51 '52, 13991—718—Jr2C, 18270—919—6yrs, $13,500, 1st Curtiss Sale, record price for heifer. "Lottie's" dam

COLDSPRING'S NOBLE'S DOTTY

McDONALD FARMS KING'S KELLA

is out of Dotty of West Side Farm (see back cover) that is going about 25400—1335, my figures are 6 weeks from finishing as I write this. She has the last December test and doesn't have to have one in January. The granddams will average 1175 fat—beat it if you can.

I have asked the Coslett's for twin heifers, dropped November 23, 1953, out of Coldspring's

COLDSPRING'S NOBLE'S DIMPLE

Noble's Dimple, VG '53, 13215—632—Jr2C, VG General Appearance, Excellent Dairy Character, VG Body Capacity, Excellent Mammary System and VG Over All. The twins are by McDonald Farms Pre Nugget out of Klondike Hollifaith, VG

KLONDIKE HOLLIFAITH

'47 '48. Granddams average 19500—1016, another good average.

VALLEYWOOD HARRIET

14223—781—Jr4C. Sold for $4,000 in 1939. Sr. and Gr. Champion, E. Pa., 1937. 1st Aged Cow, D. C. C., 2nd, National, 1938. 4 A. R. daughters, 4 A. R. sons.

Hamilton County will send their very best, a daughter of "Kella's Freeman," $15,000, with the Henslee heifer.

FRANCHESTER KELLA'S FREEMAN

I also called up John Alger at Broadway, and Clarence Whissen, and he will consign "Pre Kelvins" to both McDonald and the Tennessee Sale (see Bounty's Berea of S. B. fore part of this Diary). "Pre Kelvin" is doing a great job in the Maryland Artificial Stud.

THE LOUIS McL. MERRYMAN & SONS, INC. — Sparks, Maryland

With An Eye Toward The Future **At RIVERVIEW, through our 2 home-bred herd sires, we are combining the blood of two of the breed's great cow families.**

— THE BEAUTY FAMILY———THE MUSICAL FAMILY —

RIVERVIEW CHERUB'S CASCADE
Born May 1, 1952

Sire: **WYNO BEAU'S CHERUB.** Over 20 daughters in the herd. Grand Champion, W. Wash. and Pacific National, 1953.

Dam: **RIVERVIEW GENERAL'S MINDELLA.** 1st prize 3-year-old, W. Wash., 1953. 1st 3-year-old, Res. Gr. and Best Uddered, Pacific National, 1953. Classified Very Good '52—Excellent '53. 7797—444—Jr2—305C—2x, 8309—457—Jr3 in 215 days. Still on test.

His Dam

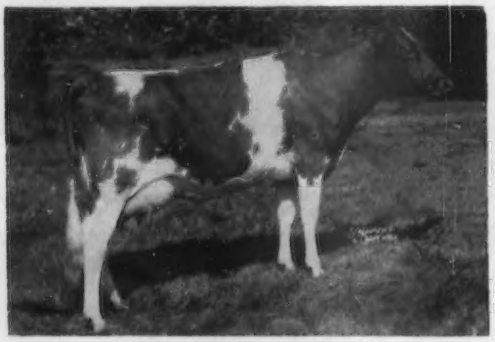

RIVERVIEW GENERAL'S MINDELLA

His Sire's Granddam

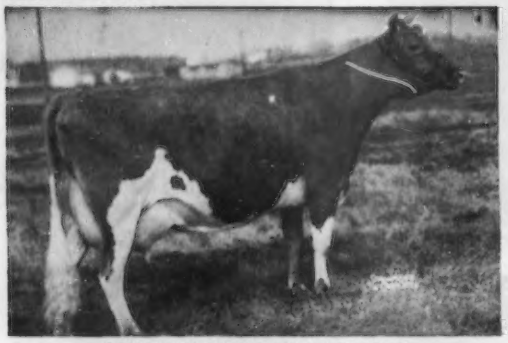

COLDSPRING'S ROMULUS' BEAUTY
10783—609—GG, 14374—746—C
Excellent '47 '49. Sold for $16,500.

RIVERVIEW GENERAL'S HONEY BOY
Born December 11, 1948. 5 daughters now on test.

Sire: **FLYING HORSE CLARA'S GENERAL.** His first 15 A. R. daughters, 13 as 2-year-olds, average 518 lbs. fat on 305—2x. 44 A. R. daughters, 6 P. R. sons.

Dam: **CEDARCROFT MASTER'S HONEY.** 12190—627—Jr3—365—2x. Classified Very Good '52. 1 A. R. daughter.

His Sire's Dam

FLYING HORSE CLARA'S MELODY
11551—637—Jr2—305C—3x, Class Leader when made; 14595—803—Jr4—365. 1 A. R. daughter.

His Sire's Granddam

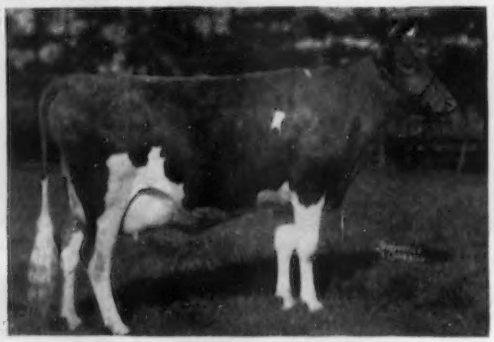

CATAMOUNT MELODY
12360—751—Jr2—365C, 14047—848—5yrs—365
Excellent '48. 2 A. R. sons, 2 A. R. daughters.

Add this proved type and production to your herd through a Riverview-bred bull.
A few cows and bred heifers available.

RIVERVIEW FARMS

GEORGE M. DYNES

Mount Vernon, Washington
Skagit County

SKAGIT COUNTY, WASHINGTON, GUERNSEY BREEDERS

BROCKWELL FARM
H. V. Ekstran, Bow

CEDARCROFT FARM
Cecil White, Mt. Vernon

CHUKLUCK FARM
L. W. Power, Burlington

EMRL FARM
Mrs. C. E. Egbert & Keith, Bow

FAR WEST FARM
Chas. A. Damon, Bow

FER-MANOR FARM
Jim Ferguson, Mt. Vernon

GOLDEN CHARM FARM
Earl Hardin, Bow

RIVER ROAD FARM
James Olson, Mt. Vernon

RIVERVIEW FARMS
George M. Dynes, Mt. Vernon

DENNY-DALE FARM
Albert Johnson, Mt. Vernon

VALLEY PRIDE FARM
Merle Miller, Burlington

WESTERN GLOW FARMS, INC.
Friedrichs Bros., Bow

KAY-RON FARM, George Machin, Mt. Vernon

←——FAIRLAWN K. DAIRY KING

Born July 31, 1950

29 nearest tested dams average 13675 lbs. milk, 701 lbs. fat.

Look over his pedigree. It has production and type.

We have some of our top animals bred to him, including Clearbranch Cynthia Carole, 15472—829—7yrsC, due January 2, 1954. If you are interested in a good bull calf, write us for particulars.

Sire:
Fairlawn H. Eastern King
11 P. R. sons, 26 A. R. daughters.
1 over 1100, 2 over 900, 14 over 700
16 over 600, 21 over 500 lbs.
19 classified, 5 E, 7 VG, 7 D
Manor Glen Levity, VG '52 '53
20638—*1142—5yrs—365C
Fairlawn K. Happy Chic
VG 6 times
17943—933—6yrs—365C

Dam:
Riegeldale Melba's Dairymaid
VG '48 '49
4 A. R. daughters average
11492 lbs. milk, 646 lbs. fat.

Green Meadow Hornet
33 P. R. sons, 61 A. R. daughters
6 over 800, 15 over 700, 28 over 600, 48 over 500 lbs.
24 classified, 3 E, 13 VG, 8 D
Fairlawn H. Erma, E '47 '48 '49
16806—875—B
17333—895—7yrs

Franchester Saffron
13987—795—A
1 A. R. son, 3 A. R. daughters

Riegeldale Coronation King
30 P. R. sons, 76 A. R. daughters
8 over 800, 25 over 700, 40 over 600, 61 over 500, 4 E, 14 VG.
Riegeldale King's Ladyship
E '48 '49 '50 '51
15517—859—Jr4—365C

Green Meadow Melba, VG '48
15342—*963—Sr2—365C
1 A. R. son, 7 A. R. daughters

Green Meadow Coronation King
20 P. R. sons, 27 A. R. daughters.
2 over 900, 6 over 800, 12 over 700, 22 over 600, 27 over 500.

Green Meadow Hopeful
11438—631—A
2 A. R. sons, 2 A. R. daughters
Ladderlook Hopeful
16808—718—A

Langwater Shah
50 P. R. sons, 56 A. R. daughters
5 over 700, 15 over 600, 37 over 500.
Franchester Solitaire
14496—763—A

Franchester Countess
13826—731—A
3 A. R. daughters

Coronation Rose King
34 P. R. sons, 36 A. R. daughters
2 over 800, 3 over 700, 9 over 600, 22 over 500.
Coronation Memoir
15493—875—B

Coronation Lustre
12688—655—FF
2 A. R. sons

Green Meadow Coronation King
20 P. R. sons, 27 A. R. daughters
2 over 900, 6 over 800, 12 over 700, 22 over 600, 27 over 500.

Langwater Moonbeam

CHEDCO FARM

Federal Accredited No. 100024 — **State Bang's Free No. 20**

ON ROUTE 62 - BERLIN, MASS.

DELBERT FOX, Herd Manager — Telephone: Berlin 70 or Berlin 10-3

C. E. COTTING, Owner - **50 FEDERAL STREET** - **BOSTON, MASS.**

Rocky Home Guernsey Farm, Inc.

ROCKY HOME'S NORBEAU

Born November 28, 1949

Several daughters in our herd that are very uniform with great deal of dairy character.

Sire: **Rocky Home's Royal Noble.** A son of Western Glow Royal Fame, A. R., sire of Western Glow Fame's Della, VG '52, *14026—670—Jr2—365—2x, 4th place in milk. "Noble" is out of Cleone of El Verano, 14586—722—AHI—2x.

Dam: **Wescon's Norbeau's Nikolena,** VG '52 '53.
12435—610—342 days—D.H.I.A.
11974—628—7yrs—HIR—365—2x
One of our great brood cows, a daughter of Hill Girt Norbeau, A. R.

Our herd is very strong in good udders. Add some of this good breeding to your herd with a "Norbeau" son.

His Dam's Half-Sister

Wescon's Norbeau's Bonnie
11758—651—6yrs—HIR—365C—2x

D. W. BUCKEL & SONS — **P. O. Box 255** — **Lakeside, California**

Rhode Island

GUERNSEYS

A Home-Bred Sire
From The Proved HERMES—CONRAD Cross
HORSE SHOE F. SURPRISE

Born: August 14, 1947

12 daughters in the herd. A number of cows in calf to him. His daughters show a great deal of dairy character with particularly good udders and teat placement, level rumps and good legs.

Sire: **Foremost Hermes, A. R.** A proved sire of high production and longevity.

Dam: **Horse Shoe Conrad's Susan,** 9990—501—Sr4—305—566 T. M. A daughter of Riegeldale Emory's Conrad, A. R., out of Horse Shoe F. Sue, 11427—527—Jr2C, 15448—732—Sr3C.

"Suprise's" Dam's Half-Sister

Horse Shoe Conrad's Lillian
15899—783—Sr3—365, 17793—933—Sr4—365

Some Of Our Top Cows Due This Month To "Surprise".
Bull Calves Will Be For Sale.

U. V. M. Rosebud, 13320—606—5yrs—305C, is due January 17. to him.

T. B. Accredited—Vaccinated—Dehorned—R. I. Bang's Free No. 1

HORSE SHOE FALLS FARM

GEORGE P. CLARK, VERA J. CLARK — Owners
REITH BENTLEY, Herdsman

Shannock, Rhode Island

TOMAQUAG VALLEY FARM

A top herd on 2x milking
1952 D.H.I.A. average 9552—505
ONE OF OUR MATRONS
Note Production and Reproduction

MAPLE LAWN FLOSSIE, VG '52

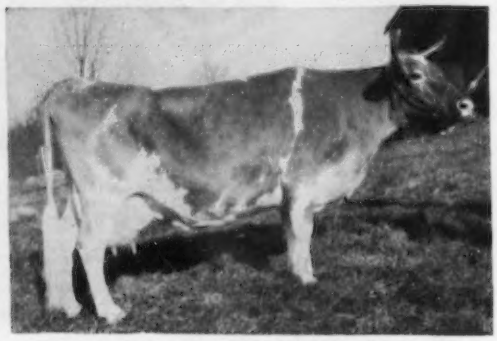

9643—434—Jr4—305C—2x, 10913—466—5yrs—305C—2x, 12544—581—6yrs—305C—2x, 12432—580—7yrs—305C—2x, 9814—446—8yrs—305C—2x (550 T. M.), 12662—579—9yrs—305C—2x. 2 A. R. daughters.

"FLOSSIE" is due July 29, 1954 to
TOMAQUAG SUPERB BUTTERFAT

Sire: Horse Shoe Monrose

Dam: Tomaquag Radiant Queenie, VG '52. 9579—514—Jr2—305C—2x, 9910—552—Sr2—305C—2x (pending).

"Queenie" has 19489—1066—on 2x as a two-year-old and is due January 27. Will not be four years old until February 25, 1954.

"Flossie's" calf — if a bull—will be for sale.

Herd on ARHT and D.H.I.A. test

T. B. and Bang's Accredited—Vaccinated

CHARLES E. MINER, Owner — **Ashaway, R. I.**

SENIOR HERD SIRE — BACKED BY OUTSTANDING PRODUCTION

Flying Horse F. Lucky Strike

Born August 17, 1949
10 daughters in herd, more coming along

Sire: **Argilla Fair Royal, A. R.** A son of Flying Horse Farm Royal, A. R., out of Argilla Fair Palotterie, 14007—654—Jr2C, 15631—762—Jr3, 16536—760—AA, 5 A. R. sons, 4 A. R. daughters.

His Dam

BETHANY WISTAR'S LUCKY GIRL
13217—601—Jr2—365C, 18091—807—5yrs—365C

2 A. R. daughters: **Flying Horse General's Foxy,** $2,500, 15452—745—Jr2—365; **Flying Horse General's Lucky,** 12346—567—Sr2—365C.

Sire: Green Meads Wistar, A. R.

Dam: Foremost Lucky Girl, 13685—706—Jr2—365C.

His Sire's Half-Sister

FLYING HORSE ROYAL ROSE, VG '48

15059—853—Jr2—365C, 22558—1154—5yrs—365C. Both National Records when made. Only cow of the breed to make a National Record as a two-year-old and repeat as a mature cow.

Occasionally a select "Lucky Strike" son for sale out of a high record dam, and a few females.

FAIRHOLM FARM

MERVIN C. BRIGGS & SONS, Owners — **West Main Rd., PORTSMOUTH, R. I.**

Law-Will Farm
A. R. & R. W. YOUNG
Hope

Tomaquag Valley Farm
CHARLES E. MINER
Ashaway

Wee Hoose Farm
HELEN M. DANFORTH
Exeter

Fort Hill Farm
JACOB MENZI & SON
Portsmouth

Horse Shoe Falls Farm
GEORGE P. AND VERA J. CLARK
Shannock

Fairholm Farm
MERVIN C. BRIGGS & SONS
Portsmouth

Priory Farm
RICHARD KUHN, JR., Mgr.
Portsmouth

Congratulations . . .

Dr. Raphael and Felix Kurzrok - APPLEDORE FARM - Southbury, Conn.

on the selection of

LANGWATER HIS HONOR'S TALISMAN

conceded by eminent breeders to be the great proved sire of —

BEAUTIFUL TYPE — HEAVY PRODUCTION — PERFECT UDDERS

Son of LANGWATER HIS HONOR, out of LANGWATER THAIS, 12531—610—F; a double "Pharaoh" from same female line as GREEN MEADOW MELBA. Traces 16 times to "STEADFAST" and "LEVITY".

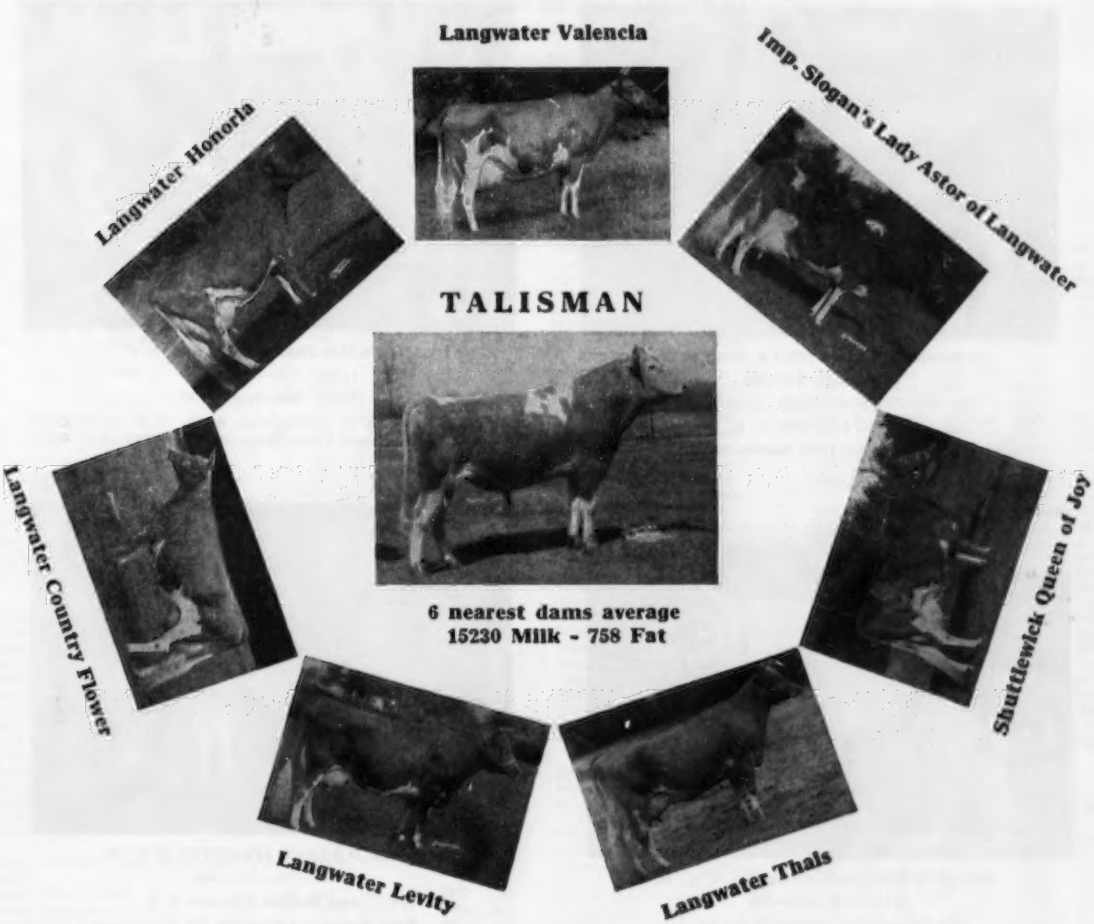

TALISMAN — moved from Law-Will on November 30—to join two of his daughters and three granddaughters at APPLEDORE FARM. However,

TALISMAN — left a son out of INNISFREE CHERUB'S ELOISE (R. I. State Champion, Jr2—305C—3x), and another son out of LAW-WILL PEERLESS BARBARA (R. I. State Champion, 5 yrs—305C—3x), to carry on for him at Law-Will.

TALISMAN — also left 10 daughters—31 granddaughters—11 great granddaughters at Law-Will.
We reluctantly parted with "TALISMAN" but sincerely feel it was a good opportunity for him to continue his good work on the GREAT COWS assembled at APPLEDORE FARM in the past few years. Our best wishes for his continued success.

Law-Will Farm - Hope, R. I.

CALFHOOD VACCINATED — A. R. & H. W. YOUNG — FULLY ACCREDITED

Outstanding Sires Always Have Great Females In Their Pedigrees

LOOK !! AT OUR SENIOR SIRE – 4 EXCELLENTS

McDONALD FARMS HIS MODEL

Born February 17, 1947

6 A. R. daughters — 10 more on test.

Sire: **McDonald Farms Heritor, A. R.**
A son of Foremost Prediction, A. R.

His Dam's Dam — EXCELLENT

McDONALD FARMS DELLA, E '47 '48 '50
13443—565—Jr2—365
15700—681—AA
Sire: Foremost Prediction, A. R.
Dam: Douglaston Lady Augusta (below)

His Dam — EXCELLENT

McDONALD FARMS FENELLA, E '47
11465—519—Sr2—365
13974—600—6yrs—365C
Sire: McDonald Farms Countryman, A. R. 8 A. R. daughters include McDonald Farms Elegance, 15496—758—8yrs—365C.

His Dam's Granddam — EXCELLENT

DOUGLASTON LADY AUGUSTA, E '47 '48
12106—607—Jr3—365
5 A. R. daughters average 731 lbs. fat.
4 daughters EXCELLENT.

His Sire's Dam — EXCELLENT

McDONALD FARMS COQUETTE, E '47 '50
13928—708—Jr2—365
Sire: Green Meadow Mahomet, A. R.
Dam: Rosemount Poinsetta, VG '47
14448—756—Sr3—365C

We have several choice bull calves for sale.

WALKER FARMS

In the Heart of the Mississippi Delta two miles
STONEVILLE

Northwest Junction U.S. Highways 61 and 82
MISSISSIPPI

WHAT THE COWS ARE DOING

ON ADVANCED REGISTER TEST

SPECIAL NOTE: Production credits are published on a bi-monthly basis. The Sires and Dams are shown for each cow with the first published credit for each record. Decimals and the months' per cent of butterfat are omitted. When more than one month's credit is computed at the same time, only the last month's credit will appear with cumulative totals. These credits are subject to verification and correction.

EXPLANATION OF SYMBOLS

* indicates reentry.
§ before a breeder's name indicates all cows are milked twice daily.
¶ before a cow's name indicates three-times-a-day milking.
\# before a cow's age indicates completed record when less than 305 or 365 days.
No symbol appears before the cow's name if milked twice daily.

OWNER AND RECORD	Age	Days	Mo.	Credit For Month Milk	Credit For Month Fat	Total Credit Milk	Total Credit Fat
ADOHR FARMS, ADAMSON, MERRITT H. & RHODA R., CAMARILLO, CALIF.							
¶Adohr Atlas Ingrette	Sr2	279	Aug	917	55	8917	501
¶Adohr Beau's Precise	Sr3	265	Oct	1198	65	13839	709
¶Adohr Elite King's Dondia	Jr4	305	Oct	487	27	10669	575
*¶Adohr Elite King's Edna	Sr3	365	Aug	124	7	12832	685
¶Adohr Elite King's Gloria	Jr2	103	Oct	888	52	3488	172
s. McDonald Farms Elite King		d. Adohr Beau's Gladys					
¶Adohr Elite King's Ingria	Sr3	110	Oct	1161	59	4642	218
s. McDonald Farms Elite King		d. McDonald Farms Ingria					
¶Adohr Elite King's Lady	Sr2	267	Sep	572	33	6996	385
¶Adohr King's Penny	Sr4	305	Aug	245	13	11736	606
¶Adohr Peter Pan Dorella	Sr3	101	Oct	1259	72	4492	214
s. Rosewald Peter Pan		d. Adohr Fantine Dondia					
¶Adohr Peter Pan Janis	Jr3	305	Aug	45	2	8921	481
¶Adohr Peter Pan Lola	Jr2	223	Oct	1137	60	8615	399
¶Adohr Steadfast Arleen	Sr3	187	Oct	1374	72	9905	459
¶Adohr Steadfast Doreen	Jr4	75	Oct	1213	51	3355	140
s. Coronation Adohr Steadfast		d. Adohr Lubas Double					
¶Adohr Steadfast Minnie	Sr3	305	Sep	115	6	9621	526
*¶Dorella Elect's Cleo	9	178	Oct	1461	74	9664	442
*¶Sunny Acres Surrogate's Susan	7	102	Oct	2076	100	5974	294
s. Surrogate's Lubas of Adohr		d. Boyd Farm Fay's Dessiss					
*¶U. of A. Lubas Eldorene	7	213	Oct	1656	121	12153	741
¶Van de Kamp G. V. Panchita	5	236	Oct	1256	66	11825	558
§ALGER, JOHN H., SPRING BROOK FARM, BROADWAY, VA. ARHT							
Actress's Annette of S. B.	Sr2	237	Sep	633	33	6349	310
*Baroness Bloom of S. B.	5	78	Sep	1173	58	3399	157
Betty's Birdie of S. B.	Jr2	77	Sep	731	29	2005	76
*Connie's Keepsake of S. B.	Jr4	171	Sep	875	43	6315	298
*Dairymaid's Crystobel of S. B.	Sr3	156	Sep	775	40	5710	258
Dimples' Dianne of S. B.	Jr2	305	Sep	88	5	7999	403
*Eliza's Elaine of S B.	Sr4	226	Sep	697	40	7755	370
Heida's Henrietta of S. B.	Jr2	283	Sep	471	30	6298	327
Heiress' Helena of S. B.	Jr2	102	Sep	940	43	3425	167
*Heiress's Heida of S. B.	Jr4	277	Aug	686	37	7879	398
*Phyllisa's Pandora of S. B.	Jr4	138	Sep	807	43	4797	255
Priscilla's Prospect of S. B.	Jr2	49	Sep	1026	44	1615	69
s. McDonald Farms Pre Kelvin		d. Phyllisa' Priscilla of S. B.					
Sensation's Sunbeam of S. B.	Jr2	304	Sep	325	20	5243	285
§BAKER, EVERETT LEE, BLUGRASS VALLEY FARM, BUTLER, MO. ARHT							
Blugrass Valley Flower	Jr2	109	Sep	692	39	2935	143
Blugrass Valley Squire's Letty	Jr3	334	Sep	523	30	9867	514
Foremost J. C. 's Quassina	Jr2	175	Sep	748	38	4934	248
Kelcrest Don's Elsie	Jr3	77	Sep	844	40	2311	107
St. Albans Archer's Florence	5	203	Sep	921	53	8953	470
St. Albans Glamour L. H. Rosa	Jr3	305	Aug	499	28	9394	493
St. Albans Monarchs Gazo	Jr2	78	Sep	808	44	2249	112
§BAKER, EVERETT LEE & RAINEY, L. R., BLUGRASS VALLEY FARM, BUTLER, MO. ARHT							
St. Albans Monarch's Cathelia	Sr3	126	Sep	961	46	4640	219
§BASSETT ESTATES, INCORPORATED, POTTERSVILLE, N. J. ARHT							
Star Valley Cressida	Jr2	73	Sep	668	26	1610	65
s. Star Valley Jupiter		d. Star Valley Juliet					
*Star Valley Evangeline	5	82	Sep	1170	52	3374	169
s. Star Valley G Man		d. Star Valley Dot					
*Star Valley Venus	6	73	Sep	1325	49	3298	139
s. Kilmac Tarquinie's Independent		d. Lee Farms Royal Affection					
§BAUCKUS, H. H., GREENTREE FARMS, TOWN LINE, N. Y. ARHT							
Damian Blossic	5	168	Aug	886	51	6152	332
Greentree Gold Crystal	Jr2	219	Sep	745	39	5755	278
Greentree Gold Valerien	Jr2	60	Sep	881	46	1797	87
s. Greentree Golden Heir		d. Silver-Forest Royal Eileen					
Greentree Patricia Reveller	Jr2	182	Sep	623	33	4485	220
Ivanridge Adrian	Jr2	305	Oct	19	1	8719	461
Valleyrun Kinsman's Nesta	Jr3	185	Sep	629	43	4845	288
BEATY, EVERETT R., THE GOLDEN GRANGE, HUNTINGTON, IND. ARHT							
*¶Bolendale Muncie's Ocenia	9	293	Sep	1046	49	13249	611
*¶Ger-Gar Levity Honeydew	Jr3	179	Sep	1057	54	7882	380
¶Golden Grange B. Angie	Sr2	365	Sep	541	30	11153	529
¶Golden Grange Ideal Angeline	Jr2	356	Sep	1226	58	15731	688
¶Golden Grange Ideal Avalon	Jr2	166	Sep	1054	52	6660	292
¶Golden Grange Ideal Bea	Jr2	365	Aug	156	7	11841	577
¶Golden Grange Ideal Belle	Jr2	95	Sep	1017	45	3704	154
*Golden Grange Ideal Bonna	Jr2	365	Aug	1016	51	13886	658
¶Golden Grange Ideal Camba	Sr2	239	Sep	1124	58	10488	495
¶Golden Grange Ideal Cuttie	Jr2	154	Sep	1097	53	5846	263
¶Golden Grange Ideal Fawn	Jr2	315	Sep	908	50	10671	556
*Golden Grange Ideal Fay	Jr3	229	Sep	1052	60	9442	472
*¶Golden Grange Ideal Fern	Jr3	84	Sep	1309	59	3722	152
s. McDonald Farms Augusta's Ideal		d. Golden Grange R Fern					
¶Golden Grange Ideal Jane	Sr2	365	Sep	629	36	11958	603
¶Golden Grange Ideal Jenny	Sr2	274	Sep	977	55	11015	555
¶Golden Grange Ideal Marigold	Jr2	172	Sep	956	46	6223	278
¶Golden Grange Ideal Maze	Jr3	119	Sep	1204	55	4971	224
¶Golden Grange Ideal Opal	Jr2	245	Sep	996	60	8892	453
¶Golden Grange Ideal Orpha	Jr2	365	Aug	1067	50	13192	632
¶Golden Grange Ideal Rita	Jr2	279	Sep	933	43	11278	518
¶Golden Grange Ideal Starlet	Sr2	320	Sep	827	39	10898	484
¶Golden Grange Ideal Starr	Jr3	187	Sep	1107	64	8106	404
*Golden Grange Ideal Sylvia	Sr2	286	Aug	957	56	10573	569
*¶Golden Grange O. Pearl	5	132	Sep	1555	70	7387	299
*¶Golden Grange R. Crescent	6	323	Sep	767	43	11818	589
*¶Golden Grange R. Eva	7	321	Sep	998	50	14030	610
¶Golden Grange Reva	Sr2	348	Sep	1106	55	14750	675
*¶Golden Grange R. Evangeline	6	365	Sep	671	31	17750	796
*¶Golden Grange R. Lass	6	293	Sep	1312	65	14568	696
*¶Golden Grange R. Omega	Sr4	153	Sep	1374	58	7750	326
¶Golden Grange R. Rosilinda	Jr4	365	Aug	969	48	11968	567
¶Golden Grange R. Sue	Jr2	271	Sep	919	41	9961	407
*¶Golden Grange W. Pauletta	9	179	Sep	1286	68	8792	448
¶KenVer Noble Ocenia	Sr2	183	Sep	1132	55	7777	351
*¶Linland Sue Anna	7	166	Sep	1498	69	8805	383
BERKE, SAMUEL, DEEP LAKE FARM, LAKEVILLE, CONN.							
*¶Ben Tulloch Rosalind	6	352	Oct	950	56	15097	807
¶Deep Lake Dorthea	Sr2	64	Oct	1126	52	2382	96
s. Coldspring's Beth's Noble		d. Deep Lake Poppy					
¶Deep Lake Lady Princess	7	350	Oct	862	42	15496	639
*¶Deep Lake's Lady Alma	6	257	Oct	1046	56	12739	554
¶Grassland Hiwood D-Queen	Jr2	365	Sep	870	41	14922	665
¶Ideal's Beacon's Diana	Sr2	319	Oct	1040	51	13065	524
¶Ideal's Dandy Boy's Babs	Jr2	353	Oct	1363	70	17230	757
¶Ideal's L. D. 's Ida	Jr2	305	Sep	461	22	11935	574
¶Ideal's Main Stay's Beautella	Jr2	251	Oct	955	57	9400	467
¶Ideal's Main Stay's Mae	Sr3	264	Oct	827	51	10925	532
¶Ideal's Regent's Daphne	6	251	Oct	785	45	9271	494
*¶Ideal's Standfast Netoria	Sr4	200	Oct	1306	74	11057	578
¶Ideal's Superior Grace	Sr2	351	Oct	1006	53	14037	704
¶Ideal's Superior's Hilda	Jr2	214	Oct	1014	59	8328	443
¶Maple Lane Newsboy's Topsy	Jr2	159	Oct	1130	60	6384	287
*¶Martha of Spring Lake Farm	7	240	Oct	1156	62	11853	523
¶McDonald Farms Emory's Prim	Sr2	130	Oct	1093	65	4995	268
*¶Melia of Mt. Pleasant View	6	186	Oct	1413	76	10585	470
¶Stronghold Gay Doreen	5	304	Oct	1173	60	14334	726
§BERNHARD, EUNICE, BREN BERN FARM, STEPNEY, CONN. ARHT							
*Bren Bern Dolita	Sr3	70	Sep	1323	73	3218	166
s. Thirlstane King Eugene		d. Pharos Baron's Dolores					
Bren Bern Dolora	Jr2	210	Sep	687	37	5853	282
Bren Bern Golden	Jr2	233	Sep	659	38	8587	328
*Bren Bern Innette	Jr3	233	Sep	624	32	7587	369
*Bren Bern Irene	Jr3	305	Aug	353	20	10287	559
Bren Bern Irete	Jr2	185	Sep	811	38	5994	266
Bren Bern Mirthene	Jr2	305	Sep	72	4	7576	379
*Bren Bern Prelude	Jr4	275	Sep	459	24	9690	444
Bren Bern Prelute	Jr2	186	Sep	982	43	6946	293
Bren Bern Sucette	Jr2	222	Sep	499	27	6174	265
*Bren Bern Susan	Sr4	365	Oct	92	5	12201	624

*Mainstone May	7	264	Sep	460	22	9519	425
*Pharos Baron's Mirthan	6	305	Aug	848	41	12888	637
*Pharos Border's Mirthful	Sr3	360	Sep	569	30	11299	581

§BERRY, JAMES D., JR., WINDY HILL FARM, TITUSVILLE, PA.

*Lauxmont Levity Silhouette	Sr4	255	Sep	883	46	9497	484
McDonald Farms Le Petunia	Jr2	240	Sep	701	37	6793	329
Rexina of McDonald Farms	Jr2	120	Sep	843	42	4069	191
*Windy Hill Farms' Ada	Sr3	146	Sep	1158	55	7037	295
Windy Hill Farms Annette	Jr2	305	Aug	421	19	8134	373
Windy Hill Farms Daryle	Jr2	349	Sep	486	27	8435	394
Windy Hill Farms Echo	Jr2	95	Sep	589	28	2217	99
Windy Hill Farms Flame	Sr2	94	Sep	754	43	2538	135
Windy Hill Farms Lady Lil	Jr2	291	Aug	636	29	7711	354
Windy Hill Farms Marian	Jr2	338	Sep	614	33	9853	455
Windy Hill Farms May	Sr2	365	Sep	198	12	8385	472
Windy Hill Farms Moonbeam	Sr2	226	Sep	693	36	8321	301
Windy Hill Farms Shirley	Jr2	109	Sep	807	45	3046	158

§BLACK HOLE HOLLOW FARMS, SOUTH ARLINGTON, VT. ARHT

B. H. H. Clarinet's Alma	Sr2	198	Oct	1032	53	8039	406
B. H. H. Clarinet's Buttercup	Sr2	61	Oct	753	44	1587	94
s. Flying Horse Clarinet General		d. Poniton Penelope					
*B. H. H. Clarinet's Clara	Jr3	305	Oct	16		11352	561
*B. H. H. Clarinet's Jane	Sr3	45	Oct	1117	57	1557	79
s. Flying Horse Clarinet General		d. Wilgorlan's Monitor Myrtle					
*B. H. H. Clarinet's Jean	Sr3	53	Oct	1145	58	1913	97
s. Flying Horse Clarinet General		d. B. H. H. Valor's Josephine					
B. H. H. Clarinet's Leanna	Jr3	305	Sep	277	14	12041	568
B. H. H. Clarinet's Nancy	Jr2	251	Oct	921	48	8923	430
*B. H. H. Valor's Bonne	Sr4	271	Oct	647	35	10388	522
*B. H. H. Valor's Helean	Jr4	270	Oct	709	35	11029	519
B. H. H. Valor's Lilly	Sr2	305	Sep	110	54	11109	510
B. H. H. Valor's Maxine	Sr2	37	Oct	1085	54	1263	63
s. Foremost Royal Valor 14th		d. Poniton Maxim's May					
*B. H. H. Valor's Patsy	Sr4	177	Oct	1036	49	7371	339
B. H. H. Valor's Verbena	Jr2	304	Oct	726	40	10176	528
*B. H. H. Valor's Violet	Jr3	305	Sep	111	5	10318	521
B. H. H. Valor's Windy	Jr2	269	Oct	1032	48	10682	479
*Poniton Pal	8	123	Oct	1154	57	5417	261
*Poniton Penelope	8	75	Oct	1477	71	3678	182
s. Fairlawn Maxim's Galaxy		d. Poniton Sylvia					
*Whimsy Warwick's Woodbine	8	237	Oct	928	49	9311	490
*Wilgorlan Farms Monitor Bea	8	222	Oct	951	49	10156	520

BLANCHARD, MARY L. C., OPEN HEARTH FARMS, ONTARIO, N. Y. ARHT

¶Irma of Open Hearth	Jr2	181	Sep	809	41	7024	318
¶Open Hearth Actor's Ann	Jr2	183	Sep	703	39	5508	263
Open Hearth Actor's Faith	Sr2	119	Sep	613	34	2880	145
¶Open Hearth Actor's Fancy	Jr2	189	Sep	636	36	5236	238
¶Open Hearth Actor's Iris	Jr2	277	Jul	651	35	8506	400
¶Open Hearth Cherry Blossom	Jr2	192	Sep	761	35	6031	252
Open Hearth Iris' Alberta	Sr2	129	Sep	786	43	4157	199
¶Open Hearth Iris' Lily	Jr2	169	Sep	722	37	4999	234
¶Open Hearth Royal Deanie	Jr2	282	Sep	545	34	7944	417
Open Hearth Royal Lady	Jr2	113	Sep	878	41	3763	172
Open Hearth Royal Mikeda	Jr2	106	Sep	640	27	2850	116

BORK MEMORIAL HOSPITAL, WILLIAM L., CHATTANOOGA, TENN. ARHT

¶Hamilton County Maxim Maid	Jr3	365	Sep	209	11	7618	443
¶Hamilton County Maxim Melody	Jr2	329	Sep	746	46	9631	502
¶Hamilton County Noble Angel	Jr2	111	Sep	873	44	3488	153
¶Hamilton County Noble Lois	Sr2	157	Sep	994	51	5758	265
¶Hamilton County Noble Lorna	Sr2	183	Sep	734	41	5179	248
¶Hamilton County Noble Marie	Sr2	256	Sep	800	42	7769	380
¶Hamilton County Noble Patsy	Sr2	224	Sep	721	38	5678	275
¶Hamilton County Noble Violet	Jr2	189	Sep	880	47	6264	306
*¶Hamilton County Princess Marie	8	316	Sep	1029	48	15669	662
*¶Hamilton County Princess Stell	7	105	Sep	1212	51	5080	199
s. Clear Springs' Gay Prince		d. Hamilton County Anchor's Gem					

§BROADACRE DAIRIES, INCORPORATED, POWELL STATION, TENN. ARHT

*Gayoso Commando Lindy	5	138	Sep	748	33	4801	230
*Gayoso Fayaway	Jr4	151	Sep	1084	53	6853	309
Primrose Patrick's Popular	Jr2	51	Sep	1053	56	1785	83
s. Bournedale Abe's Patrick		d. Maywood R. Gloria					
Weigel Princess Fayaway	Jr2	167	Sep	911	43	6237	262
Weigel Princess Karriet	Jr2	119	Sep	576	28	2794	130
s. Hamilton County Maxim Prince		d. Fanning Fields' Karriet					

§CARLSON, C. I., SHADY OAK FARM, GUILFORD COLLEGE, N. C. ARHT

Gayhead's Alpha Lu	Jr2	52	Sep	988	44	1763	75
s. Gayhead's C. Lodestar		d. Lura of Pleasant Knob					
Innisfree King's Brilliant	Jr2	52	Sep	908	47	1586	77
s. Innisfree Coronation King		d. Tarbell Peerless Anola					
*Skuggek Comet Cena	Jr4	219	Sep	763	43	8894	433
*Skuggek Comet Madeline	Sr3	305	Aug	745	39	11083	533
Skuggek Comet Stella	Jr3	150	Sep	728	39	4504	220
*Skuggek Gay Alicia	Sr3	62	Sep	1319	56	2744	127
s. Sterlingold Gay Knight		d. Skuggek Lady Alice					
Skuggek Gay Deborah	Sr2	148	Sep	677	38	3765	191
Skuggek Gay Frances	Sr2	365	Oct	149	7	11198	528
Skuggek Gay Ione	Jr3	161	Sep	710	40	4782	220
Skuggek Gay Joan	Sr2	258	Sep	590	29	6663	297
Skuggek Gay June	Sr2	196	Sep	752	38	5939	230
Skuggek Gay Lanette	Sr2	55	Sep	926	41	1714	73
s. Sterlingold Gay Knight		d. Skuggek's Elaine					
Skuggek Gay Lindley	Sr2	89	Sep	969	40	3063	121
s. Sterlingold Gay Knight		d. Skuggek Noble Mattie					
Skuggek Gay Pauline	Jr2	254	Sep	787	30	8713	362
*Skuggek Lady Dassel	5	238	Sep	659	41	8561	461
*Skuggek Noble Alma	Jr4	34	Sep	1373	76	1547	86
s. Grand View Noble Heritor		d. Skuggek Lady Shamrock					
*Skuggek Noble Constance	Jr3	204	Sep	603	33	7169	399
Skuggek Noble Della	Jr3	305	Sep	137	8	7808	438
*Skuggek Noble Etta	Jr4	365	Oct	617	35	11130	578
Skuggek Noble Garbo	Sr2	305	Nov	13		9479	491
*Skuggek Noble Hope	Sr3	365	Oct	284	16	11760	594
*Skuggek Noble Mattie	Sr4	171	Sep	1239	51	8363	316
Skuggek Noble Norma	Sr2	46	Sep	1018	54	1578	83
s. Grand View Noble Heritor		d. Skuggek's Lady Mona					
Skuggek Noble Susanna	Jr2	206	Sep	560	36	5402	283
*Skuggek's Lady Alene	7	365	Sep	557	31	14182	738
*Skuggek's Lady Mona	6	305	Oct	445	27	11015	610

CARR, H. C., GUERNSDEL FARM, UNIVERSITY, N. C. ARHT

¶Baby Girl Fancy of Chilbrook	Sr4	168	Aug	836	45	5111	262
*¶Chilbrook's Baby Girl's Fancy	7	110	Aug	1364	72	5008	237
¶Green Fields Prince's Bonnie	Jr2	244	Aug	755	30	7505	312
*¶Guernsdel Frances Sprunt	6	193	Aug	1016	54	7265	370
*¶Guernsdel Major's Vera	6	236	Aug	390	22	7999	397
¶Guernsdel Maxim Adele	Sr2	228	Jul	640	31	6129	314
¶Guernsdel Maxim Christine	Jr2	83	Aug	836	36	2505	98
s. Bournedale Maxim's Duke		d. Violet Lady of Chilbrook					
¶Guernsdel Maxim Kristine	Jr2	305	Aug	237	16	7240	404
¶Guernsdel Maxim Margaret	Jr2	291	Aug	615	36	7805	378
¶Guernsdel Maxim Paula	Jr2	38	Aug	841	29	993	35
s. Bournedale Maxim's Duke		d. Guernsdel Noble Patricia					
¶Guernsdel Maxim Tilly	Jr2	305	Jul	229	13	6377	341
¶Guernsdel Maxim Vesta	Sr2	238	Aug	841	44	7925	387
¶Guernsdel Maxim Virginia	Jr2	291	Aug	411	26	7054	372
*¶Guernsdel Noble Beverly	Sr4	270	Aug	315	18	7315	353
*¶Guernsdel Noble Della	Jr3	204	Jul	528	27	5938	298
*¶Guernsdel Noble Flora	Sr3	91	Aug	1385	57	4001	160
s. Quail Roost NoMax Raider		d. Guernsdel Frances Sprunt					
*¶Guernsdel Noble Madeline	Sr3	180	Aug	752	36	5709	260
*¶Guernsdel Noble Veronica	Sr4	186	Aug	891	54	7416	381
*¶Guernsdel Noble Vivien	5	272	Aug	939	48	11496	583
*¶Guernsdel Princess Ava	Sr4	277	Aug	758	45	10124	517
*¶Guernsdel Princess Barbara	Jr3	268	Jul	608	29	7731	383
¶Guernsdel Princess Belinda	Jr2	305	May	533	30	7140	359
¶Guernsdel Princess Brilliant	Sr2	56	Aug	1079	35	1874	64
s. Croasdaile's Prince Rupert		d. Guernsdel Noble Beverly					
¶Guernsdel Princess Francine	Jr2	96	Aug	975	42	2991	118
¶Guernsdel Princess Georgia	Jr2	147	Aug	824	42	4224	205
*¶Guernsdel Princess Kitty	Jr4	305	Aug	69	3	9336	517
¶Guernsdel Princess Linda Lou	Jr2	182	Aug	863	40	5571	238
¶Guernsdel Princess Louise	Sr2	34	Jul	1057	41	1147	44
s. Croasdaile's Prince Rupert		d. Lassie's Choice of Chilbrook					
¶Guernsdel Princess Neva	Jr2	284	Jun	242	15	5615	281
¶Guernsdel Princess Nita	Jr2	104	Aug	885	43	3058	134
s. Croasdaile's Prince Rupert		d. Nancy's Lady Dairymaid					
*¶Guernsdel Princess Prudence	Jr3	234	Jul	715	38	7572	386
¶Guernsdel Princess Teenie	Jr2	365	Aug	14	1	7604	434
*¶Guernsdel's Appin Jewel	8	277	Aug	576	34	10301	515
*¶Rupert's Janie Belle	6	194	Aug	592	28	6381	272
¶Violet's Beauty of Chilbrook	8	305	Jul	701	35	11218	489

§CARR, JAMES M., ABBELEA FARM, LITTLE VALLEY, N. Y. ARHT

*Abbelea Farms Chief's Valette	Jr4	186	Oct	647	32	6707	285
Abbelea Farms Majestic Felice	Jr2	59	Oct	1082	48	2035	89
s. Franchester Major Ace		d. Fluvilla of Morton Heights 3d					
*Abbelea Farms Majestic Fern	Sr3	305	Sep	261	13	9466	480
Abbelea Farms Majestic Frolett	Jr3	298	Oct	645	36	9055	422
Abbelea Farms Majestic Hopeful	Jr2	302	Sep	774	41	9767	454
Abbelea Farms Majestic Roxie	Sr3	177	Oct	730	38	6013	284
*Abbelea Farms Valiant Lila	Jr3	63	Oct	1314	63	2803	130
s. Tarbell Farms Peerless Valiant		d. Fluvilla of Morton Heights 3d					
*Grand View Valiant's Frolic	8	273	Oct	735	37	11221	491
Heweshurst Peerless Dixie	Sr2	44	Oct	647	48	1130	65
s. Maple Lane Heweshurst Peerless		d. Heweshurst Princess Dimple					
*Heweshurst Steadfast Labell	8	296	Sep	556	34	8721	515
*Valiant's Corrine	Sr4	359	Oct	538	31	11548	561

CAUMSETT FARM, HUNTINGTON, N. Y.

¶Caumsett Ava	Jr2	145	Sep	1126	53	5762	246
¶Caumsett Eastern Avis	Jr4	242	Sep	1203	60	10420	496
*¶Caumsett Eastern Lois	Jr4	27	Sep	1112	42		
s. Caumsett High Strung		d. Caumsett Lela					
*Caumsett Eastern Siren	5	6	Sep	199	11		
s. Caumsett High Strung		d. Caumsett Ocean Juno					
¶Caumsett Harbor Bracelet	Jr2	67	Sep	1405	62	3029	136
s. Caumsett Pathfinder		d. Caumsett Ocean Bracelet					
¶Caumsett Harbor Della	Jr2	74	Sep	965	46	2282	100
s. Caumsett Pathfinder		d. Caumsett Adele					
¶Caumsett Harbor Glorious	Jr2	365	Sep	1106	57	15160	697
*¶Caumsett Harbor Lillian	Jr3	45	Sep	1446	65	2164	89
s. Caumsett Pathfinder		d. Caumsett Lela					
*¶Caumsett Harbor Vesta	5	365	Aug	715	39	14595	797
¶Caumsett Indian Carla	Jr2	365	Aug	847	41	12502	560
¶Caumsett Indian Caroline	Jr2	77	Sep	1237	67	3216	148
s. McDonald Farms Predictor		d. Caumsett Harbor Caroline					
*¶Caumsett Ocean Juno	9	74	Sep	1864	95	4362	200
s. Caumsett Dynamo		d. Caumsett Island Psyche					
¶Caumsett Regal Carol	Jr2	165	Sep	1055	57	6066	301
¶Caumsett Regal Claire	Jr2	61	Sep	1404	63	2695	117
s. Caumsett Dominator		d. Caumsett Royal Claire					
¶Caumsett Regal Gem	Jr2	284	Sep	899	60	10402	575
¶Caumsett Regal Pendant	Jr2	242	Sep	1165	56	10239	457

CLARK, DORIS S., LAUREL MILLS FARMS, LAUREL SPRINGS, N. J. ARHT

*¶Laurel Mills Acme's Sweetheart	5	161	Sep	1241	61	7987	322
*Laurel Mills Lucky Girl	Sr3	142	Sep	746	34	5117	240
s. Foremost Acme 4th		d. Laurel Mills Hilda					

CLARK, ROBERT W., LAUREL MILLS FARMS, LAUREL SPRINGS, N. J. ARHT

*¶Hominy Hill Pamela	6	148	Sep	1017	54	7146	355
s. Riegeldale Coronation King		d. Playhaven Pauline					
*¶Laurel Mills Starlight	Jr3	264	Sep	926	47	10661	535

CLARK, ROBERT W., MR. & MRS., LAUREL MILLS FARMS, LAUREL SPRINGS, N. J. ARHT

*¶Laurel Mills Daletta	Sr3	205	Sep	970	46	8353	395
*¶Laurel Mills Proud Dame	5	176	Sep	1428	58	9822	374
*¶Sunny Cliff's Doris	5	365	Apr	451	21	13972	598

§CLARKE, ALTHEA R., VERITY'S WOODSIDE FARM, ANGOLA, N. Y.
ARHT

*Acme's Mabel	6	76	Sep	1605	67	4107	192
s. Foremost Acme 5th		d. Superb's Royal Maybelle					
Ben Tulloch J. Rosalie	Jr3	305	Sep	218	13	6981	410
Ben Tulloch Queenibel	Sr3	226	Sep	148	8	5841	319
*Charleston's Mable	Sr3	90	Sep	726	26	2540	116
Fairlawn Hornet's Lady May	Jr2	305	Aug	5		6619	361
*Greystone Actress	5	284	Aug	306	8	10025	412
*Greystone Dido	#8	302	Sep	108	6	8336	396
Keshequa's Dorothy	5	153	Sep	407	19	4507	226
*Meadow Springs Happy Laura	6	163	Sep	1007	49	6459	322
Savada Farms Colleen	6	220	Sep	247	15	5793	270
Spring Knoll Elaine	5	267	Sep	657	34	8316	419
*Sunnyside Select Glory	#Jr4	254	Jul	23	1	6437	285
Truda of Banksburn	6	305	Sep	205	10	8536	446
*Upaway Patricia Linda	#Jr4	285	Jun	39	1	7866	370
*Valerian's Gracie	5	141	Sep	811	35	4898	218
Verity Farms Cherry	Jr2	164	Sep	419	24	3118	161

§CLEVELAND, REGINALD M. & CHARLES G., REXDEN FARM,
RANDOLPH CENTER, VT.

*Elmcrest Demonstrator's Marion	Jr3	305	Oct	63	2	7349	289

COBLE, EDDIE COLTRANE, MAEGEO FARMS, LEXINGTON, N. C. ARHT

*¶Langvalley Tide's Vivian	7	192	Sep	115	53	9611	416
*¶Maegeo Dynamo's Matilda	Jr4	182	Sep	948	52	7435	399
¶Maegeo Valorous Joyce	Jr2	269	Sep	839	43	8752	433

COBLE, GEORGANNE, MAEGEO FARMS, LEXINGTON, N. C. ARHT

*¶Langvalley Tide's Ramona	6	305	Sep	240	11	11728	515

COBLE, GEORGE S., MAEGEO FARMS, LEXINGTON, N. C. ARHT

*¶Alert's Carla of Mt. Ararat	9	290	Sep	841	35	12729	527
*¶Alert's Feather of Mt. Ararat	6	230	Aug	1183	61	11495	604
*¶Annie Lee of High View	9	197	Sep	930	52	8370	440
*¶Brooke's Cross Agatha	7	365	Aug	67	2	12838	563
*¶Brooke's Cross Carlotta	9	190	Sep	901	52	7310	361
*¶Brooke's Cross Polly Anna	7	305	Sep	76	4	8025	432
*¶Brooklandwood Debby	5	305	Aug	633	37	9248	485
*¶Clara's Valor's Lily	7	296	Aug	1163	51	14066	632
*¶Coble's Jenny	8	205	Sep	1037	42	9430	431
*¶Coble's Knight's Kathy	7	258	Sep	907	51	10760	546
Coker King's Jessie	Jr3	305	Sep	372	25	8898	478
*¶Coronation Majestic's Diana	5	84	Sep	1745	86	5206	232
s. Coronation Melba's Majestic		d. Blakeford Delia					
*¶Cummings' Maxim Dorothy	10	213	Sep	927	48	9375	447
*¶Cummings' Maxim Ruby	10	256	Sep	1396	73	14675	670
*¶Dillon's Lucky Elsie	6	305	Sep	250	15	9193	489
*¶Dillon's Lucky Lady	6	248	Sep	854	42	9243	452
*¶Dinsmore Maxmost Theta	8	365	Jul	267	14	11212	543
*¶Fair Field Midnight Annie	6	81	Sep	1217	54	3467	155
s. Midnight Rustler of The Glen		d. Fair Field Quaker Girl					
*¶Fair Oaks Archer's Elfreda	5	365	Sep	574	30	13920	730
*¶Green Meads Dame Alynum	6	163	Sep	947	42	6362	275
*¶Hillside Valorous Christine	9	354	Sep	640	44	10272	580
*¶Hillside Valorous Daisy	9	305	Sep	75	3	11399	569
*¶Hillside Valorous Flora	8	305	Aug	360	21	8044	398
*¶Howland Nobleman Jacqueline	6	290	Sep	1372	61	14514	658
*¶Ideal's Champ's Fanny	6	230	Sep	934	51	10264	503
*¶Ideal's Claremont's B. Butter	6	78	Sep	1182	57	3321	154
s. Ideal's Claremont		d. Ideal's Supreme's B. Butter					
*¶Ideal's Claremont's Golda	6	202	Sep	1056	45	9208	418
*¶Ideal's Claremont's Hyacinth	6	188	Sep	962	48	8001	338
*¶Ideal's Claremont's Morna	6	108	Sep	1151	43	4997	194
s. Ideal's Claremont		d. Ideal's Risbecq's Morna					
*¶Ideal's Claremont's Rubina	6	201	Sep	882	45	7907	366
*¶Ideal's Clarion's Pearlglo	7	305	Aug	813	40	12966	612
*¶Ideal's Dairy Boy's Sally	6	305	Aug	262	13	8835	387
*¶Ideal's Jubilee's Dawn	6	113	Sep	1496	58	6050	249
s. Ideal's Jubilee		d. Ideal's Peter's Dawn					
*¶Ideal's Laddie's Lillian	6	202	Sep	1125	61	8928	446
*¶Ideal's Prestige's Fancy	6	130	Sep	952	44	5912	253
*¶Ideal's Traveller's Lucy	6	195	Sep	1046	49	9350	412
*¶Lakewood Favorite Girl	7	269	Sep	533	32	7880	386
*¶Langmore A. Directress	6	305	Aug	57	3	12334	613
*¶Langmore Sunlight Inheritance	7	291	Sep	819	40	11926	558
*¶Langvalley Apple Blossom	8	257	Sep	1106	58	11459	535
*¶Laurel Locks Coretto	12	198	Sep	912	55	7088	366
*¶Lurvendale Diplomat Doreen	6	195	Sep	862	48	7663	363
*¶Maegeo Barbara	Sr4	96	Sep	1427	63	4650	188
s. Butterfat Oberon		d. Curtiss Candy Levity Barbara					
*¶Maegeo Bonita	Jr4	226	Sep	812	40	7452	351
*¶Maegeo Carla	5	79	Sep	1617	66	3914	162
s. Rex Faultless of Mt. Ararat		d. Alert's Carla of Mt. Ararat					
¶Maegeo Carolyn	Jr2	365	Aug	383	21	8246	456
¶Maegeo Cavalier's Primrose	Sr2	53	Sep	1307	54	2305	89
s. Maegeo Dynamo's Cavalier		d. Kenmoor Maxim Primrose					
*¶Maegeo Colfax's Cindy	5	342	Sep	650	25	14141	592
*¶Maegeo Columbine	5	190	Sep	1186	57	9180	406
¶Maegeo Crescent's Clara	Jr2	305	Oct	101	5	12247	579
¶Maegeo Crescent's Dora	Sr2	59	Sep	1403	52	2659	105
s. Klondike Raider's Crescent		d. Spruce Run Marvel's Dora					
¶Maegeo Crescent's Lady	Jr2	184	Sep	1075	58	7796	358
¶Maegeo Crescent's May	Sr2	60	Sep	1084	47	2168	100
s. Klondike Raider's Crescent		d. Hillside Maxim P. May					
¶Maegeo Crescent's Tranquill	Sr2	60	Sep	1424	69	2790	130
s. Klondike Raider's Crescent		d. Maegeo Tranquill					
*¶Maegeo D Celia	Sr4	57	Sep	1337	71	2397	123
s. Terrace Farm's Dynamo		d. Hillside Maxim C. Celia					
¶Maegeo D Clarissima	Sr2	365	Aug	31	1	7461	413
*¶Maegeo D Dorothy	Sr3	193	Sep	975	51	8472	404
*¶Maegeo Della	Sr3	65	Sep	1322	63	2832	141
s. Ideal's Dandy Boy		d. Ideal's Chief's Della					
¶Maegeo D Gertie	Sr3	283	Sep	446	21	6794	332
*¶Maegeo D Jenny	Sr3	250	Sep	650	33	8327	415
*¶Maegeo D Lilac	Jr3	305	Sep	37	2	7432	413
*¶Maegeo Dynamo Fern	Jr4	305	Aug	427	19	14599	694
¶Maegeo Dynamo's Angeline	Sr2	365	Aug	233	10	11612	555
¶Maegeo Dynamo's Annalee	Jr2	305	Aug	456	24	7252	360
¶Maegeo Dynamo's Beauty	Jr2	285	Sep	704	47	8611	479
*¶Maegeo Dynamo's Bretna	Jr3	365	Sep	10		8919	465
¶Maegeo Dynamo's Buttercup	Jr2	303	Sep	823	52	12277	588
*¶Maegeo Dynamo's Cardibelle	Jr3	305	Aug	78	4	4808	267
*¶Maegeo Dynamo's Coquette	Sr3	300	Sep	626	34	10058	459
¶Maegeo Dynamo's Dolly	Jr2	365	Aug	675	38	10490	561
*¶Maegeo Dynamo's Fancy	Jr3	294	Sep	780	46	10143	501
¶Maegeo Dynamo's Francine	Jr2	305	Sep	17		8960	410
*¶Maegeo Dynamo's Graceful	Sr3	214	Sep	849	50	7555	379
¶Maegeo Dynamo's Hydrangea	Jr2	305	Aug	454	24	9269	482
¶Maegeo Dynamo's Kathy	Jr2	194	Sep	677	37	5237	271
¶Maegeo Dynamo's Lady Gay	Jr2	243	Sep	807	45	8518	433
¶Maegeo Dynamo's Lizzie	Jr2	292	Sep	738	46	8960	437
*¶Maegeo Dynamo's Lustre	Sr3	144	Sep	1239	62	7541	326
*¶Maegeo Dynamo's Ona	Jr3	305	Aug	486	20	15113	641
¶Maegeo Dynamo's Phylis	Jr2	297	Aug	665	37	8689	447
¶Maegeo Dynamo's Polly	Jr2	365	Sep	102	4	11006	499
*¶Maegeo Dynamo's Rachel	Sr3	305	Sep	339	19	12474	582
¶Maegeo Dynamo's Sadie	Jr2	305	Aug	594	27	8818	405
*¶Maegeo Dynamo's Theodora	Jr3	292	Sep	659	35	10570	518
¶Maegeo Fourty Nine Last Lady	Sr2	365	Aug	816	42	10727	531
¶Maegeo Helma	Sr3	305	Aug	336	18	8154	454
¶Maegeo Iris	Sr2	365	Aug	571	33	9698	579
*¶Maegeo Jeff's Dorothy	5	305	Aug	442	21	14246	678
*¶Maegeo Jenny	5	305	Sep	93	4	8179	431
¶Maegeo Jollyann	Sr2	296	Sep	880	53	10332	508
¶Maegeo Leader's Aldine	Jr3	124	Sep	1053	46	4491	181
¶Maegeo Leader's Ashley	Jr2	365	Aug	546	27	7242	362
¶Maegeo Leader's Chalice	Jr2	305	Aug	414	26	8000	433
¶Maegeo Leader's Claire	Jr2	288	Sep	594	32	7353	360
¶Maegeo Leader's Directress	Jr2	293	Aug	679	42	8490	454
¶Maegeo Leader's Flora	Sr2	132	Sep	652	38	3494	176
¶Maegeo Leader's Halo	Jr2	234	Sep	801	34	6661	291
Maegeo Leader's Lillian	Sr2	305	Sep	303	17	6714	321
¶Maegeo Leader's Loretta	Jr2	268	Sep	938	42	9394	392
¶Maegeo Leader's Lydia	Jr2	343	Sep	751	37	9300	422
¶Maegeo Leader's Prettymaid	Jr2	257	Sep	782	42	7303	385
¶Maegeo Leader's Rachel	Sr2	305	Sep	465	27	9117	490
*¶Maegeo Lindy	Sr3	86	Sep	1248	53	3709	170
s. Jaebardale Forward's Warrior		d. Kuhtzdale Kipling's Lindy					
¶Maegeo Lola	Sr2	285	Sep	577	33	7198	346
*¶Maegeo Lorrie's Cheerfan	Jr4	169	Sep	907	43	5991	279
*¶Maegeo Lucy	Jr3	164	Sep	1037	55	6607	326
¶Maegeo Majesty Modernella	Jr2	305	Aug	567	33	7493	396
¶Maegeo Mary Jane	Sr2	365	Sep	22	1	10476	570
¶Maegeo Maxim Mame	Jr2	365	Sep	569	33	9640	498
*¶Maegeo Maxim's Carol	Sr4	108	Sep	1287	57	4696	219
¶Maegeo Maxim's Catherine	Jr2	267	Sep	722	32	8539	404
*¶Maegeo Maxim's Girl	Jr3	243	Sep	805	43	7626	400
*¶Maegeo Maxim's Happy	Sr3	72	Sep	911	48	2217	109
s. Quail Roost Edward's Maxim		d. Woodside Hall Knollton Happy					
¶Maegeo Maxim's Iola	Jr2	305	Oct	1046	56	12704	617
¶Maegeo Morna	Sr2	363	Sep	713	37	9975	463
*¶Maegeo Nellie	5	155	Aug	1050	62	6149	314
*¶Maegeo Queen Alicia	7	183	Sep	1172	53	9047	403
*¶Maegeo Queen Beth	5	161	Sep	1038	52	6953	304
*¶Maegeo Queen Charm	6	109	Sep	1095	60	4716	221
*¶Maegeo Queen Daisetta	#5	285	Sep	418	22	9273	483
*¶Maegeo Queen Dot	7	346	Sep	698	34	12184	611
*¶Maegeo Queen Sarah	7	305	Sep	17		11134	597
¶Maegeo Starlight	Sr2	305	Aug	420	21	7101	330
¶Maegeo Steadfast's Beth	Sr2	211	Sep	632	37	5588	295
¶Maegeo Steadfast's Geranium	Jr2	220	Sep	839	54	7188	394
¶Maegeo Steadfast's Lady	Jr2	264	Sep	666	34	8611	412
¶Maegeo Stella	Sr2	305	Sep	134	6	11074	476
*¶Maegeo Tranquill	5	61	Sep	1333	59	2661	127
s. Wyebrook Leader		d. Triumph of Welcome Stock Farm					
*¶Maegeo Valorous Agatha	Jr3	196	Sep	850	43	7314	331
¶Maegeo Valorous Beauty	Jr3	139	Sep	864	35	4321	186
*¶Maegeo Valorous Belinda	Jr3	268	Sep	426	21	6136	263
*¶Maegeo Valorous Cameo	Jr3	201	Sep	627	37	5512	271
¶Maegeo Valorous Cindy	Sr3	365	Sep	105	5	9634	475
¶Maegeo Valorous Countess	Sr2	305	Jul	265	16	5333	316
¶Maegeo Valorous Dairy Lass	Jr2	305	Sep	168	7	10885	489
*¶Maegeo Valorous Finesse	Jr3	302	Sep	263	15	6454	319
¶Maegeo Valorous Flag	Sr2	305	Aug	570	31	8435	427
*¶Maegeo Valorous Florence	Jr3	173	Sep	768	40	6657	325
*¶Maegeo Valorous Kaye	Sr3	63	Sep	953	44	2103	95
s. Quail Roost King Valorous		d. Mattie Maxim's Kaye					
¶Maegeo Valorous Lassie	Jr2	300	Aug	580	32	6429	355
*¶Maegeo Valorous Lucy	Sr4	180	Sep	667	31	5945	277
*¶Maegeo Valorous Sophia	Jr3	365	Sep	538	27	12854	626
*¶Maegeo Valor's Beauty	Jr4	195	Sep	804	47	6671	331
*¶Maegeo Valor's Halo	Jr4	288	Sep	621	36	9068	470
¶Maegeo Vida	Jr3	290	Sep	790	41	9099	460
*¶Maegeo Walley	Sr4	168	Sep	1019	50	7211	354
*¶Maegeo W. Annielee	Jr3	365	Sep	784	40	14771	751
*¶Maegeo Winner's Ashley	Jr4	64	Sep	1363	54	2888	110
s. Curtiss Candy Winner		d. Coble's Prince Max's Ashley					
*Maegeo Winner's Cindy	Jr2	239	Sep	1358	59	11858	453
*¶Maegeo Winner's Claire	Sr3	160	Sep	920	48	6117	286
*¶Maegeo Winner's Countess	Sr3	290	Aug	1155	82	13010	609
*¶Maegeo Winner's Dorothy	Jr3	365	Sep	100	5	10975	603
*¶Maegeo Winner's Feather	Jr2	235	Sep	1164	60	10340	479
*¶Maegeo Winner's Halo	Jr3	192	Sep	1158	54	8900	367
*¶Maegeo Winner's Orpha	Sr2	63	Sep	846	37	1906	87
s. Curtiss Candy Winner		d. Orpha of Frenchdale					
*¶Maxim's Annalee	10	219	Sep	1090	54	10503	475
*¶Maxim's Majesty's Faithful	7	152	Sep	1091	55	7824	373
*¶Maywood C. Jane	8	172	Sep	1000	39	6506	235
*¶Midview Chieftain's Lizzie	8	281	Sep	700	40	9978	511
*¶Old Timbers Heather	7	365	Aug	784	35	14460	717
*¶Pharos Coronation Lady	9	365	Aug	88	4	10726	528
*¶Pretty Girl of Locust Grove	7	282	Sep	856	56	10740	577
*¶Rolling Hills Daisy	7	218	Sep	1061	57	10118	471
*¶Sarnia Farm Charm	6	93	Sep	2053	78	6418	241
*¶Shoreland Vida	5	61	Aug	1338	57	2590	115
s. Shoreland Chedco		d. Shoreland Levity Lou					

*¶Spruce Run Bft. Laddie's Cheryl	Sr4	214	Sep	1147	57	10080	515
*¶Spruce Run Carillon's Susan	5	102	Sep	1545	73	5644	265
*¶Spruce Run Cavalier's Merry	5	365	Aug	710	31	16632	751
*¶Spruce Run Cavalier's Viol	6	57	Sep	2137	86	3968	149
s. Glenburnie Cavalier		d. Spruce Run Butterfat Violet					
*¶Spruce Run C. H. B. Fanny	9	106	Sep	1520	68	5793	255
*¶Spruce Run Cherub's Charity	7	218	Sep	844	45	8502	434
*¶Spruce Run Lucydare	5	195	Sep	992	45	7977	352
*¶Spruce Run Marvel's Dora	6	185	Sep	1592	65	10502	427
*¶Spruce Run Marvel's Lucy	#9	283	Sep	943	44	12944	572
*¶Spruce Run Marvel's Prettymaid	Sr4	362	Sep	873	49	14018	717
*¶Spruce Run Monarch's Argenta	5	296	Sep	848	51	11578	600
*¶Terrace Farm's Loretta	7	302	Sep	769	43	11823	614
*¶Terrace Farm's Pauline	9	365	Sep	437	20	11849	543
*¶Valor's Duchess Felicia	6	305	Aug	731	33	11422	536
*¶Waupun Love	6	269	Sep	628	32	9650	473
*¶Willow Brook King's Starlight	5	201	Sep	788	33	7420	301
*¶Wood Ford Foremost Catherine	6	161	Sep	982	38	7247	285
*¶Wood Ford Governor's Geisha	6	305	Jun	140	7	11291	517
*¶Woodside Hall Knolliton Kesta	#7	249	Sep	181	10	12268	603
*¶Zimalcrest King's Rose	8	89	Sep	1436	65	4615	206
s. Quail Roost Noble King		d. Zimalcrest Rose					

COKER, GRADY N., NEJASCO FARM, CANTON, GA. ARHT

*Belmont View Brilliant's Berni	Jr3	242	Sep	249	13	5487	244
*Belmont View Fashion's Anice	Sr4	255	Sep	616	30	8659	382
¶Belmont View Fashion's Belvia	Sr3	178	Sep	1087	58	7923	372
*Belmont View Ned's Angora	Jr4	220	Aug	347	18	6319	312
*Belmont View Ned's Tanny	5	220	Aug	305	15	6359	310
Clear Springs' Royal Carol	Jr3	249	Sep	411	24	5916	315
*¶Coker Butterfat Fair	8	365	Aug	398	22	13784	634
*¶Ivadale's Maxim's Princess	Sr4	305	Aug	212	10	9703	463
*¶Midview Valor's Twilight	Sr4	365	Aug	508	25	17056	759
*¶My Own Maxim Vivian	Sr3	365	Aug	591	30	10442	491
Nejasco Brilliant Agnis	Jr2	171	Sep	503	26	3849	182
Nejasco Francis' Clara	Jr3	240	Sep	458	26	6102	322
*¶Nejasco Francis' Florine	Jr4	66	Sep	1509	63	3298	131
s. Quail Roost Noble Francis		d. Coker's Champion's Fascination					
Nejasco Maxim Daisy	Jr2	171	Sep	619	34	4285	199
Nejasco Meteor Fay	Sr2	198	Sep	542	32	4769	255
¶Nejasco Meteor Laxie	Sr2	209	Aug	1064	47	7222	311
Nejasco Meteor's Fannie	Jr3	247	Sep	474	27	6929	338
Nejasco Meteor Winnie	Jr2	187	Sep	573	28	4708	216
¶Nejasco Phil's Alicia	Sr2	260	Sep	827	46	9655	436
¶Nejasco Phil's Dale	Jr2	293	Sep	837	46	10866	491
¶Nejasco Phil's Jean	Jr2	92	Sep	1033	45	3142	128
s. Coldspring's Royal Philosopher		d. Indian River Mck Gem					
¶Nejasco's Noble Laxey	Sr3	365	Sep	21	1	11416	577
Pleasant View Nestor's Lass	Jr2	287	Sep	396	26	6232	330
Rose Creek Carob Arlene	Jr2	218	Sep	496	29	4408	241
*Stroudcrest Piper's Dawn	7	301	Sep	639	24	10519	416
Thunder Arlene's Alpha	Sr3	181	Sep	577	30	5539	236
Twin Elms Arlene	#7	298	Aug	293	14	9628	455
Whippernock's Buttercup	5	270	Aug	387	17	8145	378

$COLEMAN, HAROLD, GOLDEN HAVEN FARM, KOKOMO, IND. ARHT

Golden Haven Levity Betty	Jr2	365	Sep	348	15	9180	343
Golden Haven Levity Ellen	Sr2	305	Oct	28	1	6589	311
Golden Haven V. Pansy	Sr2	305	Aug	484	28	6289	300

$CONNECTICUT, UNIVERSITY OF, STORRS, CONN.

*Gardenville Donna Lotus	6	74	Sep	1119	51	3015	131
s. McDonald Farms King Don		d. Pine Manor King's Memory					
Ideal's Prince Peter Mary Jane	Jr2	61	Sep	964	48	1998	110
s. Ideal's Prince Peter		d. Ideal's Royal's Mary Jane					

$COOPER, E. G. & J. C., CENTURY ASH FARM, JOHNSTON, R. I. ARHT

Fairholm's Noble Evelyn	Jr2	237	Sep	721	47	6672	362
*Maple Lawn Starlight	Sr3	221	Sep	720	35	7063	324
Twinwing Lady Joanne	Sr3	365	Sep	175	9	7680	381

$COWHAM, C. F., COWHAM FARM, JACKSON, MICH. ARHT

*Cowham Farm Tress' Suanne	Sr4	188	Sep	735	38	7131	353

$CRAIG, R. A., DR. & MRS., LEAFY LANE FARM, KOKOMO, IND. ARHT

*Leafy Lane Golden Gleam	6	305	Aug	15		11401	587
*Leafy Lane Matchless Autumn	Jr3	259	Sep	970	59	10717	543
Leafy Lane Matchless Design	Sr2	210	Sep	781	39	6206	293
*Leafy Lane Matchless Desire	Sr4	80	Sep	1235	53	3641	160
s. Gayoso Levity Matchless		d. Virginia Lee of Weasel Creek					
*Leafy Lane Matchless Echo	Sr3	305	Sep	13		8399	460
*Leafy Lane Matchless Gentle	Jr4	305	Sep	292	18	9276	488
Leafy Lane Matchless Lady	Jr2	153	Sep	834	40	4841	215
Leafy Lane Matchless Sparkle	Jr2	169	Sep	703	36	4230	203
Leafy Lane Matchless Sundial	Jr2	365	Aug	247	11	7888	397
*Leafy Lane Matchless Sweety	Sr3	30	Sep	1019	51		
s. Gayoso Levity Matchless		d. Patience of Leafy Lane					
Leafy Lane Royal Vanity	Sr2	169	Sep	858	41	5344	227
*Leafy Lane Spotlight	5	305	Jul	211	12	9086	504

$CUNNINGHAM, ALAN, MRS., MILLBORN FARM, MILLIS, MASS. ARHT

*Birchfield N Theta	Jr3	305	Oct	87	3	10621	460
Ideal's Rose King's Ruthanna	Jr2	84	Oct	769	36	2471	115
s. Fairlawn Actor's Rose King		d. Ideal's L. D.'s Ruthanna					
*Millborn Blue Moon	Jr4	109	Oct	655	29	4102	197
s. Millborn Regal		d. Millborn Buttercup					
Millborn Holiday	Jr2	205	Oct	329	33	5760	290
Millborn Juno	Jr2	305	Aug	576	25	9738	454
*Millborn Madrigal	6	120	Oct	940	40	4330	239
s. Millborn Regal		d. Millborn Marigold					
*Millborn March	5	80	Oct	1171	38	3302	111
s. Argilla Corsair		d. Millborn Merriment					
*Millborn May Day	10	172	Oct	767	35	5465	238
*Millborn Merriment	11	246	Oct	1055	43	10723	470
Millborn Milkmaid	Jr2	305	Aug	838	44	9450	476
*Mordele Farms Brenda	Sr3	268	Oct	201	11	7247	399
*Regal's Star	Sr4	204	Oct	758	41	7027	372
*Ruraliat's Revelry	12	201	Oct	719	33	7565	329

$DANCER, H. M., JACKSON, MICH. ARHT

Cowham Farm King's Fern	Sr2	304	Sep	475	29	6207	354
*Cowham Farm Lad's Chum	Sr4	84	Sep	1061	44	3314	124
s. Cowham Farm Bethel's Rex Lad		d. Cowham Farm King's Chum					
*Cowham Farm Lad's Tressine	Jr4	73	Sep	971	51	2580	128
s. Cowham Farm Bethel's Rex Lad		d. Cowham Farm King's Tressa					
Cowham Farm Queenie's Tress	Sr3	365	Sep	182	9	11492	598
*Cowham Farm Rex's Dondoro	Jr4	305	Sep	533	26	10017	499
Cowham Farm Sensational Abbie	Jr3	262	Sep	596	34	6951	343
Cowham Farm Sno Chum	Jr2	172	Sep	720	39	4783	226
Cowham Farm Sno-Rexine	Jr2	55	Aug	853	39	1528	70
s. Cowham Farm's Sno-Rex		d. Cowham Farm's Ultra Rexine					

$DAY, ALAN, MR. & MRS., INNISFREE MANOR FARM, BASKING RIDGE, N. J. ARHT

Innisfree Cherub's Juanita	Jr3	243	Jul	751	46	7426	396
Innisfree King's Cora	Jr2	156	Jul	1074	46	5874	258
Innisfree King's Grace	Jr2	215	Jul	952	51	7592	371
Innisfree King's Model	Jr2	185	Jul	1088	50	7852	336
Innisfree King's Sister	Jr2	262	Jul	731	38	8473	421
*Innisfree Petal	5	127	Jul	1218	50	6424	331
s. Langwater Sagamore		d. Caumsett Ocean Virginia					
Innisfree S. Christine	Jr2	129	Jul	1187	52	5212	246
s. Langwater Sagamore		d. Innisfree Cherub's Marie					
*Innisfree S. Elsa	Sr3	134	Jul	1217	50	6479	302
s. Langwater Sagamore		d. Flat Brook Blossom Elsa					
*Innisfree S. Joan	5	106	Jul	1546	69	6439	312
s. Langwater Sagamore		d. Afton's Donna Constanza					
Innisfree S. Lustre	Jr2	99	Apr	1096	48	3654	156
Innisfree S. Pansy	Jr3	305	Jul	381	21	7374	366
*Innisfree S. Queen Bee	Sr3	196	Jul	915	42	7127	329
*Innisfree S. Rosetta	6	121	Jul	1433	64	6113	266
s. Langwater Sagamore		d. Innisfree Mary Lou					

DESMOND, JOHN S., LAKEVILLE, CONN.

*¶Maple Lane Africander's Queen	8	253	Oct	1281	73	12679	627

$DOWNEY, FRED C., WOODSIDE HALL FARMS, WILLIAMSPORT, MD. ARHT

Woodside Hall Emory's Rena	Jr2	89	Sep	722	33	2280	92
s. Hominy Hill Emory		d. Woodside Hall Knolliton Hasty					
*Woodside Hall Just Marigold	5	305	Aug	613	34	11280	566
*Woodside Hall Lady Lucinda	6	196	Sep	847	39	8797	389
*Woodside Hall Lady Marilyn	8	246	Sep	770	39	8915	423
Woodside Hall Ne Panella	Jr2	305	Aug	525	28	7271	379
Woodside Hall Ne Pauline	Jr2	305	Sep	166	8	6441	323
Woodside Hall Ne Phoebe	Sr2	72	Sep	848	34	2183	86
s. McDonald Farms S. Newsboy		d. Woodside Hall Lady Joyce					
*Woodside Hall Rex's Mona	5	176	Sep	972	40	7428	315
*Woodside Hall Romeo's Noel	Sr3	305	Sep	258	16	7756	372
*Woodside Hall Romeo's Opal	Sr3	285	Sep	232	15	7366	391
*Woodside Hall Romeo's Opaline	Sr3	209	Sep	438	22	6945	308
*Woodside Hall Romeo's Orbit	Jr3	261	Aug	179	9	5706	304
*Woodside Hall Romeo's Oriole	Jr3	305	Sep	153	6	7176	345
Woodside Hall Romeo's Petunia	Jr2	305	Sep	143	7	7729	359

$DOWNEY, H. FRED, WOODSIDE HALL FARMS, WILLIAMSPORT, MD. ARHT

Cadiz Hills Myron's Pet	Sr3	61	Sep	957	40	2130	88
s. McDonald Farms King Myron		d. Cadiz Hill's Corona's Pet					
Woodside Hall Founder's Rose	Sr2	56	Sep	1089	42	2072	80
s. Coldspring's Romulus Founder		d. Woodside Hall Princess Lily					

$DYNES, GEORGE M., RIVERVIEW FARMS, MOUNT VERNON, WASH. ARHT

Cloverleaf Bonita's Bonnie	7	295	Aug	697	41	7620	445
Cloverleaf Nanette's Nancy	Jr4	241	Aug	808	44	7666	391
Cloverleaf Violet's Dixie	Sr3	247	Aug	560	29	7306	374
Fanbrook's H. Lill	Sr2	227	Aug	813	40	6601	304
Lincoln Ridge S. Donna	Jr2	270	Aug	421	25	5145	247
*Price's Golden Mazie	Sr3	305	Jul	141	10	7844	506
*Riverview Countess Melody	Sr4	126	Aug	1234	63	5886	297
*Riverview General's Madame	5	129	Aug	1346	68	6125	314
*Riverview General's Mae West	5	75	Aug	1579	84	3931	212
s. Flying Horse Clara's General		d. Deanna May					
*Riverview General's Magda	Sr4	285	Aug	795	44	10457	500
*Riverview General's Marigold	Sr4	179	Jul	1596	82	10187	551
*Riverview General's Marion	Sr3	136	Aug	1009	67	5277	288
*Riverview General's Martha	Jr3	82	Jul	1466	76	4181	198
Riverview General's Meadowlark	Jr2	226	Aug	732	44	6227	338
*Riverview General's Mindella	Jr3	93	Jul	1346	69	4259	206
*Riverview General's Sugar	Jr3	143	Aug	954	49	5275	246
Riverview H. B. Sunshine	Jr2	185	Aug	743	38	5000	261
Riverview H. B. Sweetness	Jr2	161	Aug	729	42	4371	244
Riverview Honey Boy's Sunbeam	Jr2	223	Aug	807	45	6300	333
Riverview Honey Boy's Sweetie	Jr2	169	Aug	1043	51	6296	306
*Riverview Lad's Primrose	#5	240	Aug	77	3	8281	385
Riverview Pandella	Sr2	232	Aug	821	40	7116	330
Riverview Paradise	Sr2	170	Aug	697	39	4276	216
*Riverview's Phyllad Bonnie	6	248	Aug	1255	81	11603	607
*Russellhurst Pauletta	Jr3	142	Aug	1185	71	6889	354
*Valley Pride's Magic Linney	#Sr2	286	Aug	264	14	7618	358

$FAUST, M. C., VIR-MAR FARM, COVINGTON, IND. ARHT

Maurana Q Sally	Sr2	305	Aug	402	22	7704	376
*Virmar's Lady Opal	5	267	Sep	874	40	10159	510
*Virmar's Lady Ruby	5	262	Sep	554	33	9591	483
Virmar's R. Hattie	Jr2	116	Sep	690	35	3205	144
Virmar's R Punkie	Jr2	87	Sep	822	34	2741	113
s. Hominy Hill Roamer		d. Cherub's KenVer Flora					

$FAUST, M. C. & FRAY, JERRY, VIR-MAR FARM, COVINGTON, IND. ARHT

Virmar's R. Maxie	Sr2	102	Sep	871	37	3399	140

$FLADOES, HARRIET M., MEADOWMERE FARMS, MILWAUKEE, WIS. ARHT

Meadowmere Altha	Sr2	219	Sep	417	26	4550	233
Meadowmere Campanula	Sr2	191	Sep	512	28	4154	190
*Wey Acres Levity Anita	6	37	Sep	1270	45	1557	56
s. Coronation Levity Prince		d. Wey Acres Templar's Anda					

§FLORIDA AGRICULTURAL EXPERIMENT STATION, GAINESVILLE, FLA.

Bodden's Patsey Pansy	Jr2	57	Sep	860	34	1658	63
s. Diana's Maxim of New River		d. Alvarez Excelsior Pansy					
Cone's Cavalier's Dew	Jr2	49	Sep	875	40	1409	67
s. Riegeldale Emory's Cavalier		d. Beaver Creek Dueweese					
Dinsmore Mayroyal Liza	Sr2	305	Sep	408	16	10286	438
Dinsmore Noble Snow-White	Sr2	305	Sep	102	5	7242	332
Florida Fay Heidi	Jr2	305	Sep	8		4266	195
Florida Fay Helen	Sr2	45	Sep	753	28	1175	44
s. Dinsmore Fayroyal		d. Florida Rex Heidi					
Florida Fay Lorine	Jr2	95	Sep	639	26	2001	80
Lakemont Shah's Rose	Jr2	266	Sep	342	17	4948	236

§FORGES FARM, INCORPORATED, PLYMOUTH, MASS.

Ben Tulloch Moon Maiden	Sr2	61	Sep	1067	52	2123	100
s. Forges Bell Boy		d. Forges Moon Bell					
*Forges Colleen	Sr4	242	Sep	880	44	10319	478
Forges D. Belita	Jr2	144	Aug	1180	55	5812	258
Forges D. Buttercup	Jr2	80	Aug	1215	59	3137	155
s. Garnet's Darius		d. Forges Primrose					
Forges D. Lustre	Jr2	30	Sep	941	37		
s. Garnet's Darius		d. Forges Primness					
*Forges Garnet	5	192	Sep	1125	67	8840	437
Forges Katinka Bell	Sr3	365	Sep	155	9	9727	534
Forges Lucinda Bell	Jr2	75	Sep	788	44	2123	110
s. Forges Bell Boy		d. Great Elm Evelina					
Forges Party Girl	Sr2	136	Sep	1027	45	4910	220
*Forges Perfection Bell	Jr4	153	Sep	902	43	5989	308
Forges Perona	Jr2	270	Sep	791	49	8703	466
Forges Petals	Jr3	305	Aug	364	19	11325	470
Forges Pilgrim Bell	Jr2	105	Sep	896	43	3270	148
s. Forges Bell Boy		d. Forges Primrose Maid					
Forges Silver Bell	Jr2	61	Sep	1055	49	2192	98
s. Forges Bell Boy		d. Forges Silver Queen					
Forges Trixie Bell	Jr2	114	Sep	716	42	3066	153
s. Forges Bell Boy		d. Forges Red Echo					

§FOSTER, ROBERT M., FOSTER'S FARM, LANDRUM, S. C. ARHT

*Appin's Nugget Joy	9	362	Aug	641	31	10108	476
*Foster's Foremost Maggie	6	100	Aug	966	41	3194	133
s. McNaughton Foremost Prediction		d. Cavalier's Royal Maid					
Foster's Foremost Myrtle	Jr2	305	Jun	407	20	6071	278
*Foster's Maxim Jennie	6	305	Jul	62	3	7576	335
*Foster's Maxim Medford's Beth	Jr3	161	Aug	1009	41	5595	227
*Foster's Maxim Medford's Bomby	Jr3	305	Jul	23	1	5082	257
*Foster's Mildred's Mable	Sr3	258	Jul	565	26	6150	290
*Foster's Noble Maid	Jr4	95	Aug	833	36	2741	143
s. Quail Roost No Max Marion		d. Cavalier's Royal Maid					
*Foster's Noble Maxim Millie	Jr3	130	Aug	1067	42	4566	186
Foster's Noble Maxim's Mary	Jr2	124	Aug	754	31	3298	121
s. Foster's Noble Maxim		d. Foster's Mildred's Mable					
Foster's Pre Maxim Judy	Jr2	295	Aug	574	28	6009	257
Foster's Trumpter's Amaryllis	Jr2	253	Aug	576	31	5512	312
*Harley's Alice	8	305	Jul	395	20	8482	436

GALVIN, FRANK, PINE HILL FARM, SOUTH BILLERICA, MASS.

¶Aldrich Farm Goldengay	6	365	Sep	135	6	10353	507
*¶Pine Hill Noble Edelweiss	Sr3	365	Sep	877	52	17180	910
*¶Pine Hill Pada's Lovelorn	8	132	Oct	1467	76	6682	304
*¶Pine Hill Prudie	Sr4	252	Oct	1345	69	13256	627
*¶Pine Hill's Noble's Norma	6	80	Oct	1485	67	5667	163
s. Argilla Noble Philosopher		d. Hayland Norma					
*¶Pine Hill Superb Honora	Sr3	287	Oct	860	51	11984	606
¶Pine Hill Superb Laurie	Sr3	365	Sep	861	48	15742	723
*¶Pine Hill Superb Mantilla	Sr3	245	Oct	1114	48	11129	459
¶Pine Hill Superb's Ida	Sr3	365	Aug	986	47	14375	658
*¶Pine Hill Superb Snowdrop	Sr3	365	Oct	499	24	12842	575
*¶Quitticas Lolly	9	218	Oct	1504	71	11760	498

§GARDNER, O. MAX, JR., CLECO FARMS, SHELBY, N. C. ARHT

*Cleco Baroness Elizabeth	Jr3	305	Sep	80	3	7566	345

GAYLORD, E. K., GAYLORD GUERNSEY FARMS, OKLAHOMA CITY, OKLA.

¶Gaylord Forecast's Fairy	Jr3	93	Sep	1198	44	3863	131
s. Gaylord Kingmead's Forecast		d. Gaylord's O. K. Flirt					
¶Gaylord Forecasts Helen	Jr2	60	Sep	831	30	1939	73
s. Gaylord Kingmead's Forecast		d. Gaylord's Helena					
¶Gaylord Forecast's Prosperity	Jr2	50	Sep	1137	44	1884	73
s. Gaylord Kingmead's Forecast		d. Gaylord's Gay Primrose					
¶Gaylord Freedom's Lovely	Jr2	145	Sep	1027	47	5335	231
*¶Gaylord's Beautiful Arsella	8	124	Aug	1723	76	7468	301
¶Gaylord's Gay Annette	Sr2	279	Sep	861	40	9575	437
¶Gaylord's Gay Laughter	Jr4	33	Sep	1213	40	1335	44
s. Gaylord Husky's Begay		d. Gaylord Levity's Lorraine					
*¶Gaylord's Gay Primrose	Jr4	139	Sep	1271	52	6661	238
¶Gaylord's Gay Surprise	Jr2	76	Sep	922	40	2497	108
s. Gaylord Husky's Begay		d. Gaylord's Golden Surprise					
*¶Gaylord's K. M. Annabelle	Sr4	352	Sep	732	30	13703	575
¶Gaylord's K. M. Clementine	Sr4	208	Sep	840	39	7591	318
¶Gaylord's K. M. Favorite	Jr2	60	Sep	1037	43	2137	89
s. Gaylord's Kingmead		d. Gaylord's Florette					
¶Gaylord's K. M. Patty June	Jr3	110	Sep	935	39	3634	150
s. Gaylord's Kingmead		d. Gaylord's Golden Patty					
¶Gaylord's Majesty's Countess	Jr3	97	Sep	1143	48	4013	165
s. Gaylord Kingmead's Majesty		d. Gaylord's Husky's Countess					
¶Gaylord's Majesty's Etta	Jr3	36	Sep	998	33	1183	40
s. Gaylord Kingmead's Majesty		d. Gaylord's Maximus Evelyn					
¶Gaylord's Majesty's Frolic	Jr3	76	Sep	1145	47	3202	126
s. Gaylord Kingmead's Majesty		d. Gaylord Husky's Flamingo					
¶Gaylord's O. K. Audrey	Jr3	54	Sep	1043	40	2026	76
s. Gaylord Squire's Honor		d. Gaylord's Beautiful Arsella					
¶Gaylord's O. K. Imogene	Jr4	279	Sep	662	35	9356	464
¶Gaylord's O. K. Thelma	Sr3	208	Sep	1120	46	9039	356

GRAY, BOWMAN, BROOKBERRY FARM, WINSTON-SALEM, N. C. ARHT

¶Woodvale G. C.'s Jewell	Jr3	37	Sep	1181	53	1445	65
s. Gwynllan Countryman		d. Woodvale May Royalist's Jewell					

GRAY, BOWMAN & GORDON, BROOKBERRY FARM, WINSTON-SALEM, N. C. ARHT

*Arden Colfax Ella	5	265	Sep	1032	50	11191	522
*Arden Colfax Goldenrod	Sr4	254	Sep	836	47	10065	465
*Bayville Maxprint Gladiola	#Jr4	254	Sep	310	20	5280	308
*¶Brookberry Benita	Jr4	186	Sep	823	51	7055	372
¶Brookberry King's Bellerosa	Sr2	342	Sep	752	46	10901	575
Brookberry King's Cindy	Jr2	255	Sep	576	37	6232	317
¶Brookberry King's Daisy	Sr2	273	Sep	704	37	8425	442
¶Brookberry King's Jennie	Sr2	182	Sep	933	47	6478	310
¶Brookberry King's Jody	Jr2	126	Sep	858	38	4058	170
¶Brookberry King's Juno	Jr2	54	Sep	1002	42	1844	73
s. Fairlawn Dairymaid's King		d. St. James Champion Juno					
¶Brookberry King's Ladybird	Jr2	201	Sep	909	47	7284	330
*¶Brookberry Laurie	Sr4	128	Sep	986	47	5414	242
¶Brookberry M. Angie	Sr2	303	Sep	539	31	8103	397
*¶Brookberry M. Betty	Jr4	253	Sep	1100	50	11980	539
¶Brookberry Noble Angeline	Jr2	259	Aug	755	46	8606	470
¶Brookberry Noble Libby	Jr3	97	Sep	927	46	3366	182
¶Brookberry Noble Nanette	Sr2	86	Sep	876	45	2945	138
¶Brookberry Noble Sylva	Sr2	305	Sep	34	2	7908	449
Brookberry Peer's Beauty	Sr2	153	Sep	742	37	4539	208
¶Brookberry Peer's Cymbol	Jr2	333	Sep	754	39	11100	549
¶Brookberry Peer's Damsel	Jr2	363	Sep	675	36	10663	535
¶Brookberry Peer's Fanfare	Jr2	363	Sep	758	38	9259	436
¶Brookberry Princess Bess	Jr2	317	Sep	823	44	11563	529
*¶Brookberry Princess Dolores	Jr3	128	Sep	804	47	4255	220
*¶Brookberry Princess Martha	Jr3	282	Sep	791	34	11054	490
*¶Brookberry Princess Polly	Jr3	299	Sep	542	32	9991	476
¶Brookberry Princess Tilda	Jr2	38	Sep	832	49	1056	62
s. Clear Springs' Gay Prince		d. Cedarock Holli Matilda					
¶Brookberry Queen Nella	Sr2	265	Sep	685	38	9514	485
¶Brookberry Queen Rosebud	Jr2	284	Sep	914	54	10782	517
*¶Cedarock Holli Matilda	5	324	Sep	802	41	8912	462
¶Clear Springs Majesty's Pearl	Jr2	362	Sep	530	30	6718	316
*Fairlawn Maxim's Goldene	10	384	Sep	752	48	10243	570
*¶Grapelawn Charity 2d	5	296	Sep	912	50	13229	616
*¶Grapelawn L. Comely	5	245	Sep	958	40	10635	505
¶Great Elm Phil's Rosetta	Jr2	92	Sep	808	35	2712	120
*¶Hominy Hill Moonlight	8	273	Sep	931	54	11198	607
*¶Klondike Lassoma	7	347	Sep	639	26	14576	624
*Langvalley King's Ringlet	5	282	Sep	840	36	10790	467
*¶Langvalley Meadow Blade	7	98	Aug	1365	63	4867	226
*¶Lauxmont Fashion Plate	Sr3	164	Aug	937	36	7003	341
*Lauxmont Fashion's Mittens	Sr3	84	Sep	1111	49	3316	167
s. Two Brooks Fashion		d. Rose King's Blessing					
¶McDonald Farms Fore Posey	#Jr2	283	Jul	468	27	8500	350
¶Meadowbrook King's Wistaria	Jr2	39	Sep	1043	47	1377	62
s. Hominy Hill King's Ashland		d. Bethany Wistar's Sally					
*Midview Majesty's Doris	6	284	Sep	708	37	9037	454
*¶Mt. Ararat Queen Irene	Jr4	84	Sep	1104	52	3427	163
s. Hominy Hill Coronation King		d. Mt. Ararat Noble Flower					
*¶Shoal Falls Supreme Maid	5	283	Aug	896	45	11340	615
¶Two Brooks Charmante	Sr2	324	Sep	659	32	13259	573
*¶Two Brooks Clatter	8	97	Sep	977	45	3668	178
*¶Two Brooks Joan	6	320	Sep	928	50	12410	555
*¶Two Brooks Joyous	5	315	Sep	796	36	11213	506
¶Two Brooks King's Delight	Jr4	219	Sep	853	43	8555	429
Two Brooks King's Minion	Jr3	301	Sep	606	35	7185	415
¶Two Brooks King's Minuet	Sr4	365	Sep	337	18	10869	562
*¶Two Brooks King's Nike	Sr3	113	Sep	1428	61	5728	238
¶Two Brooks King's Selene	Jr3	272	Sep	638	35	7603	397
*¶Two Brooks King's Tiara	Sr4	181	Sep	766	43	6972	361
*¶Two Brooks Ladyslipper	Jr4	266	Sep	866	50	12079	627
*¶Two Brooks Maybelle	7	209	Sep	1063	53	9504	444
*¶Two Brooks Opal	Sr3	128	Sep	1111	50	5722	275
*¶Two Brooks Peri	Sr4	253	Sep	1027	51	12191	596
*¶Two Brooks Pierette	Sr3	273	Sep	983	46	11435	536
¶Two Brooks Premiere	Sr2	348	Sep	700	44	10343	621

GREAT ELM FARM, INCORPORATED, DOVER, N. H. ARHT

Great Elm C. Dora	Sr3	213	Sep	595	30	5529	247
*¶Great Elm C. Genevieve	5	201	Sep	1316	63	11743	471
*Great Elm C. H. Bella	7	190	Sep	772	39	6326	297
*¶Great Elm C. Roselind	9	72	Sep	1760	79	4313	174
*Great Elm C. Roselle	5	187	Aug	844	38	5419	261
s. Groton House Caesar's Polinius		d. Roselind of Loudon					
*Great Elm His Eva	7	202	Sep	789	41	7071	312
*Great Elm His Rosemary	7	150	Sep	1108	45	6289	245
*¶Great Elm Phil's Barbera	Jr3	183	Sep	954	42	8260	345
¶Great Elm Phil's Bo-Peep	Jr2	59	Sep	1283	54	2674	107
s. Great Elm Royal Philosopher		d. Great Elm C. Bella					
¶Great Elm Phil's Ella	Jr2	145	Sep	1045	58	6337	289
¶Great Elm Phil's Ellen	Jr3	208	Sep	1147	56	9489	394
*¶Great Elm Phil's Evon	Sr3	173	Sep	1055	48	7864	326
¶Great Elm Phil's Genevieve	Jr2	230	Sep	997	46	8967	391
¶Great Elm Phil's Gleta	Sr2	298	Aug	815	34	10531	465
¶Great Elm Phil's Gracie	Jr2	365	Aug	250	12	13139	638
¶Great Elm Phil's Linda	Jr2	365	Sep	171	8	13069	610
¶Great Elm Phil's Roseanna	Jr2	233	Sep	803	42	8590	378
Great Elm Royal's Doll	Jr3	71	Sep	688	38	1857	90
¶Great Elm Royal's Linda	Jr2	36	Sep	1108	54	1316	65
s. Chicona Royal		d. Great Elm Phil's Roselinda					
¶Monterey Tilly	Sr2	172	Sep	1141	51	6629	305

§GREENEBAUM, LOUIS J., WILLOW BROOK FARM, PEWAUKEE, WIS. ARHT

King's Faith of Willow Brook	#Jr2	352	Apr	111	6	6723	305
King's Rosebud of Willow Brook	Jr2	286	Aug	643	42	8140	408
*Willow Brook King's Genevieve	Sr4	305	Jul	230	13	5498	297
*Willow Brook King's Gloria	#5	291	Aug	20	1	8434	428
*Willow Brook King's Lida	Jr3	365	Apr	316	18	6701	346
*Willow Brook King's Lilac	Jr4	305	Mar	5		5388	269
Willow Brook King's Lillian	Sr2	293	Sep	586	31	7448	352
*Willow Brook King's Merrymaid	Jr3	305	Mar	81	3	5668	235
Willow Brook King's Sapphire	Jr2	305	Sep	13		6347	372
*Willow Brook King's Souvenir	5	305	May	10		6733	380
*Willow Brook Valmead's Honoria	5	283	Aug	858	40	10671	461

§GRIESEMER, JOSEPH J., PLEASANT VIEW FARM, BILLINGS, MO. ARHT

*Henslee Farms Renown Garnet	Sr4	34	Sep	1230	54	1373	60
s. Caumsett Renown		d. Caumsett Harbor Topaz					
*Pleasant View KD Gift	Jr4	61	Sep	1223	53	2442	120
s. McDonald Farms King Dor		d. Lady Carol of Grand View Farm					
*Wagemann's Nola	6	37	Sep	1106	57	1348	69
s. Meadow Lodge King's Beau		d. Wagemann's Wanda					

§GUSTAFSON, ALFRED N., FARELANDE FARM, WHITFORD, PA. ARHT

*Colonial Hill Hughetta	Jr4	288	Sep	569	36	8652	442
*Colonial Hill Minuet	Jr4	196	Oct	834	45	7419	369
*Coventry Fanette	8	304	Aug	471	22	9470	427
Farelande Anna May	Jr2	123	Oct	758	36	3447	163
s. Mt. Ararat Royal Grenadier		d. Maplevale Moonlight Paulette					
Farelande Barbara	Jr2	280	Oct	403	25	6883	318
*Farelande Betsy	Jr3	42	Oct	951	52	1312	71
s. Flying Hill Royal Troubadour		d. Farelande Geraldine					
Farelande Ellen	Jr2	131	Oct	828	34	4314	163
Farelande Good Friday	Jr2	117	Oct	881	50	3887	199
s. Coldspring's Beauty's Archer		d. Royal Gold Marietta					
*Farelande Josephine	Jr4	257	Oct	805	43	8989	428
*Farelande Mary Jane	Sr3	76	Oct	1152	53	3117	141
s. King Lionel's Knight		d. Grandview's Emerita					
*Farelande Nancy	Jr3	94	Oct	839	41	3009	134
s. Pinebrook Hiboy		d. River Edge Noranda's Star					
*Farelande Patsy	Jr3	263	Oct	625	34	7941	379
*Farelande Peggy	Jr4	40	Oct	1344	59	1733	76
s. Coldspring's Royal		d. Maplevale Moonlight Paulette					
*Farelande Rose Marie	Sr4	159	Oct	933	42	6368	265
*Farelande Sally	5	236	Oct	657	35	7657	364
*Nit-a-nee Meadows Dolly	8	153	Oct	876	39	5404	239
*Romulo's Minnie	5	169	Oct	702	30	4929	210

§HACKMAN, ARTHUR K., WILLOW BROOK FARM, LANSDALE, PA. ARHT

*Bear Haven Mister's Agatha	Sr4	305	Sep	55	2	5266	224
*Royal's Phronmia	Sr4	48	Sep	1222	57	1970	97
s. Coldspring's Vanity's Royal		d. Willow Brook B. Phronima					
*Willow Brook Alta	5	80	Sep	1158	52	3359	154
s. Coldspring's Janet's Brightlad		d. Witchwood Precision Alta					
Willow Brook M. Adella	Jr2	260	Sep	459	20	5822	249
Willow Brook May Bella	Sr2	305	Aug	40	2	5514	262
Willow Brook M. Melinda	Sr2	233	Sep	427	20	4336	201
*Willow Brook R. Dimple	Jr4	262	Sep	415	20	7535	311
Willow Brook R. Jeanette	Sr2	305	Sep	3		5116	218
*Willow Brook R. Maryann	Jr3	276	Sep	426	21	6585	295
*Willow Brook R. May Rose	5	55	Sep	1153	44	2243	90
s. Coldspring's Janet's Brightlad		d. Willow Brook Mayflower P.					
Willow Brook R. Molly	Jr2	228	Sep	198	12	3240	171
*Willow Brook Royal Finesse	Sr3	233	Sep	377	19	4788	207
*Willow Brook Royal's Madonna	Sr3	89	Sep	1028	44	3453	165
s. Coldspring's Vanity's Royal		d. Brightlad's Mayflower					
Willow Brook R. Patsyann	Sr2	107	Sep	589	24	2550	109
s. Coldspring's Vanity's Royal		d. Brightlad's Patsy Ann					
*Willow Brook R. Patty	Jr3	305	Aug	227	12	7926	350
*Willow Brook R. Pearl	Sr3	46	Sep	1005	42	1541	67
s. Coldspring's Vanity's Royal		d. Willow Brook B. Phronima					

§HARMS, JOHN W., OAKHURST FARM, SAVANNAH, GA. ARHT

Oakhurst Countess Louella	Jr2	305	Sep	12		7680	383
Oakhurst Duchess Dina	Jr2	283	Sep	491	25	6692	323
Oakhurst Duchess Gala	Jr2	153	Sep	844	43	5422	235
Oakhurst Duchess Louise	Sr2	250	Sep	703	40	7973	385
*Oakhurst Duchess Roxane	Sr3	187	Sep	628	36	6413	289
Oakhurst Duchess Sunrise	Sr2	59	Sep	979	52	1910	103
s. Oakhurst Eastern Duke		d. Oakhurst Valor's Sunrise					
*Oakhurst Dutchess Daisy	Jr3	98	Sep	871	44	3610	169
Oakhurst Dutchess Damsel	Jr3	192	Sep	894	53	7450	389
Oakhurst King's Faith	Sr2	305	Sep	21	1	6897	339
Oakhurst King's Lucy	Jr2	259	Sep	286	18	5061	254
Oakhurst King's Lulu	Jr2	234	Sep	378	21	5600	286
Oakhurst King's Ruby	Jr3	131	Sep	724	38	3722	185
s. Oakhurst Valor King		d. Oakhurst Princess Ruby					
*Oakhurst King's Sunrise	Jr3	194	Sep	365	25	5755	322
*Oakhurst Princess Lottie	9	305	Aug	285	16	11622	501
Oakhurst Valor's Doris	Jr2	218	Sep	667	31	6326	273
Oakhurst Valor's Dotsie	Sr2	283	Sep	458	30	6584	368
*Oakhurst Valor's Gip	Jr3	186	Sep	770	48	7345	370
Oakhurst Valor's Hilda	Sr2	76	Sep	1063	53	2741	129
*Oakhurst Valor's Lena	5	211	Sep	508	26	7864	434
*Oakhurst Valor's Lida	7	153	Sep	637	32	5619	281
Oakhurst Valor's Model	Sr3	69	Sep	820	45	2106	116
s. Pine Manor King's Valor		d. Oakhurst Master's Martha					

§HENDRIX, M. GLENN, PARKTON, MD.

Calder Farm M. Jewel	Jr2	197	Sep	512	25	4727	211

§HOLBROOK, DONALD E., ROLLING ACRES FARM, CLARE, MICH. ARHT

Rolling Acres Phil's Irene	Jr2	305	May	278	15	6251	291
Rolling Acres Phil's Pandora	#Jr2	289	Jun	548	32	6157	316
Rolling Acres Phil's Sylva	#Sr2	289	Apr	317	16	6449	325
Rolling Acres Phil's Tulip	#Sr2	280	Mar	375	20	5923	279
Rolling Acres Rev's Bobalee	Jr2	305	Jun	365	21	6299	348
Rolling Acres Rev's Glendora	Jr2	305	Jun	397	21	6217	313
Rolling Acres Rev's Vancy	Jr2	305	May	490	25	[illegible]	272

§HOLDEN, M. U. & GALL, C. W., COLLINWOOD FARM, COLUMBIA CITY, IND. ARHT

Cesor Inheritance Norene	Jr4	305	Sep	176	10	7332	385
*Clarlon Jane Custer	8	69	Aug	1506	65	3260	143
s. Yellow Creek Meadow King		d. Goldene Custer					
*Collinwood Audrey's Mary	Sr2	240	Aug	463	21	7689	343
*Collinwood Gabriel's Ester	Jr4	265	Aug	650	39	9865	547
*Collinwood Gabriel's Fay	Sr3	246	Aug	862	55	8303	449
*Collinwood Gabriel's Jean	Sr4	170	Aug	1168	51	7497	376
*Collinwood Gabriel's Mary Jane	Jr4	254	Aug	536	32	6477	382
Collinwood Gabriel's Pricilla	Jr2	274	Aug	812	46	8401	420
Collinwood Gentle	#Jr2	301	Apr	450	23	6874	335
Collinwood Jane's Dynamo	Jr2	244	Aug	752	44	7171	354
*Collinwood King's Hopeful	6	283	Aug	717	37	9017	507
*Collinwood Marvel Crystal	Sr3	184	Aug	575	31	5481	283
*Collinwood Marvel Lois	Jr3	239	Aug	331	17	6905	394
*Collinwood Marvel Lula	Jr3	251	Aug	245	14	6425	343
Collinwood Marvel's Alpha	Jr2	260	Aug	496	29	6623	342
Collinwood Marvel's Lorna	Jr2	228	Aug	437	23	5899	295
*Collinwood Marvel's Mayland	Jr3	231	Aug	317	13	6442	278
Collinwood Phil's Molly	Jr2	270	Aug	630	36	7074	403
Collinwood Punta's Dewdrop	Jr2	266	Aug	755	39	7455	386
Collinwood Ruth Ann	Jr2	64	Aug	1054	45	2256	98
s. Brooklandwood Dude		d. Collinwood Luxor's Ruth					
Collinwood Star Melody	Jr3	243	Aug	1078	55	10168	447
*Dandie's Princetta	7	277	Aug	1102	52	11418	520
Fuller Farms NaBess	#Sr2	302	Apr	658	32	8982	395
Russ-Glo Slogan's Betty	Jr2	219	Aug	964	42	7819	342
*Sun-Blest Farms Alicia	7	305	Jun	152	8	8549	404

§KINGEN, DARIUS, KINGENDALE GUERNSEY FARM, MUNCIE, IND. ARHT

Kingendale F. Pride	Sr3	270	Aug	565	28	8976	428
Kingendale Levity's Damosel	Jr2	94	Aug	1007	43	3245	133
s. Gayoso Levity Crown		d. Kingendale Sevene					
Kingendale Levity's Dream	Jr2	188	Aug	847	42	5500	267

§KINGEN, DARIUS & HARGIS, LARRY, KINGENDALE GUERNSEY FARM, MUNCIE, IND. ARHT

Kingendale Levity's Ruth	Sr3	173	Aug	926	47	5777	292

§KINGEN, DARIUS & SON, KINGENDALE GUERNSEY FARM, MUNCIE, IND. ARHT

Hominy Hill Prince's Faith	Sr2	94	Aug	821	33	2752	119
s. Hominy Hill Coronation Prince		d. Hominy Hill Faith					
*Kingendale F. Princess	#Sr4	257	Aug	164	9	10130	478
Kingendale Levity's Faithful	Sr2	270	Aug	655	38	7006	374
*Kingendale Levity's Gay	Jr3	259	Aug	661	35	7519	401
*Kingendale Levity's Sue	Jr3	100	Aug	1151	53	4162	180
s. Gayoso Levity Crown		d. Sweet Sue of Maple Farm					
Mallard Lake Violet	Jr2	282	Aug	1010	50	10402	469
*Sunnydale Lyric	6	322	Aug	833	34	12964	604

§KINGEN, DARIUS & SON & ADAMS, KENNETH, KINGENDALE GUERNSEY FARM, MUNCIE, IND. ARHT

Kingendale Levity's Karat	Jr3	223	Aug	843	48	7492	421

§KLINE, OTTO C. & NORRIS, A. O., O-KAY FARM, WEST SALEM, OHIO. ARHT

O-Kay Candy Bell	Jr2	305	Sep	487	32	9615	554
*O-Kay Candy Flo	Jr4	183	Sep	812	41	6163	278
O-Kay Candy Flying Fairy	Jr2	165	Sep	729	37	4994	239
*O-Kay Candy Martha	Sr4	159	Sep	960	42	6452	281
*O-Kay Candy Maxine	Jr3	206	Sep	855	38	7792	327
*O-Kay Candy Meriam	Sr4	205	Sep	789	35	8485	337
O-Kay Candy Minnie	Jr2	219	Sep	777	38	6553	292
*O-Kay Candy Nell	Jr3	219	Sep	801	39	8137	343
*O-Kay Candy Neva	Jr4	305	Aug	342	15	10405	467
*O-Kay Candy Oleta	Jr3	188	Sep	694	36	6316	272
O-Kay Candy Pebble	Jr2	58	Sep	990	40	1894	78
s. Wey Acres Levity Candy		d. O-Kay Corking Pearl					
O-Kay Candy Polly	Jr2	223	Sep	598	30	5464	267
O-Kay Candy Silver	Jr2	298	Sep	656	35	8459	429
O-Kay Candy Sunbeam	Jr2	42	Sep	900	47	1287	67
s. Wey Acres Levity Candy		d. O-Kay Noble Sandra					
O-Kay C. Nan	Jr2	305	Aug	435	23	9032	468
*O-Kay Corona	5	184	Sep	980	49	7409	325
*O-Kay Levity Silvia	5	275	Sep	630	28	11256	486
O-Kay P. Nola	Jr2	51	Sep	938	42	1674	75
s. Pine Manor Royal Paragon		d. O-Kay Candy Netta					

§KLINE, OTTO C. & NORRIS, JO ANN, O-KAY FARM, WEST SALEM, OHIO. ARHT

O-Kay Candy Wonderful	Jr2	49	Sep	914	40	1489	65
s. Wey Acres Levity Candy		d. Meadow-Gold Wilma					

KRANNERT, H. C., NORMANDY FARM, NEW AUGUSTA, IND.

Normandy Bella	Jr3	201	Sep	775	32	6922	289
Normandy Caroline	Jr2	36	Sep	1003	42	1161	49
s. Normandy Matchless		d. Normandy Geraldine					
Normandy Cherry	Jr2	268	Sep	655	33	7501	349
Normandy Delight	Jr2	138	Sep	859	43	4321	202
s. Pine Manor Count of Lakewood		d. Thatch Meadow Romana					
Normandy Dolores	Sr3	49	Sep	1123	53	1813	86
s. Pine Manor Count of Lakewood		d. Thatch Meadow Romana					
*Normandy Ellnora	5	250	Sep	739	44	9659	449
Normandy Emerald	Jr2	315	Sep	417	26	6448	350
Normandy Fantasy	Jr2	365	Sep	8		8380	416
Normandy Iris	Sr2	296	Sep	647	32	7708	377
¶Normandy Kathaleen	Jr2	365	Jul	193	11	8560	408
Normandy Lavendar	Jr2	365	Sep	60	3	7672	450
Normandy Lavern	Jr2	183	Sep	799	47	5803	293
Normandy Linden	Sr2	331	Sep	585	34	8845	475
¶Normandy Marina	#Jr2	346	Jun	68	4	9789	512
Normandy Rosette	Jr2	96	Sep	943	46	3180	153
s. Hominy Hill Financier		d. Seco Rosette					
Normandy Senorita	Jr2	281	Sep	707	39	7986	394
Normandy Starlet	Jr2	137	Sep	1270	52	6281	267
s. Pine Manor Count of Lakewood		d. Welcome In Chum's Bella					
Normandy Valeria	Sr2	337	Sep	268	17	7148	408
*Seco Rosette	8	305	Sep	392	25	9908	575

§KUNS, H. C. & H. T. & SONS, WACALU FARM, CASTALIA, OHIO. ARHT

Wacalu P. Freckles	Sr2	264	Aug	718	40	7125	351
Wacalu P. Rachel	Sr2	257	Aug	810	36	7318	329
Wacalu P. Rosalind	Sr2	261	Aug	763	34	7402	318
Wacalu P. Ruthie	Jr2	232	Aug	729	38	6274	312
Wacalu R. Bette	Jr2	365	Sep	415	17	11297	491
Wacalu R. Fess	Sr2	305	Sep	317	18	7336	398
Wacalu R. K. Ellen	Sr2	179	Aug	699	37	4860	233
Wacalu R. Noel	Jr2	290	Aug	653	35	6568	366

Wacalu R. Ruth	Sr2	315	Aug	655	37	7474	375
Wacalu R. Winnie	Jr2	191	Aug	814	36	6038	300

§KURZROK, FELIX, APPLEDORE FARM, SOUTHBURY, CONN. ARHT

*Lone Maple Butterfat Norly	Sr4	126	Sep	966	44	4919	235

§KURZROK, RAPHAEL, APPLEDORE FARM, SOUTHBURY, CONN. ARHT

Calm of Glenburnie	Jr3	305	Sep	389	24	8325	403
*Grassland Hiwood Franquel	6	179	Sep	810	37	7135	296
Hay-Tot's Little Eva	Jr2	305	Sep	179	7	6737	265
*Hero's Quoexin Mignonette	6	308	Sep	617	27	11487	509
*Langstoon Ornament's Flora	8	163	Sep	965	38	7203	295
*Laurel Locks Jane	5	253	Sep	695	38	8660	466
*Law-Will Bright Pet	Jr4	275	Sep	979	44	12697	533
*Law-Will Royal Pet	6	318	Sep	841	41	15038	678
*Orkil Farms Leader's Rose	Sr4	105	Sep	727	33	2923	123
*Pebble Hill Cavalier's Belle	6	247	Sep	617	26	9289	381
*Pebble Hill Monarch's Clara	Jr4	236	Sep	722	35	9366	405
*Pharos Baron's Astine	7	111	Sep	993	42	4679	187
Pharos Border Maress	5	318	Sep	468	20	11990	536
Pharos Watchman's Phyllinea	5	246	Sep	623	30	9797	464
*Surprise of Sunny Lea	10	115	Sep	1146	48	4914	207
Twin Oaks Farm Janet	5	193	Sep	602	30	6229	296

LANGFORD, L. C., LANGFORD'S HERMITAGE VIEW FARM, HERMITAGE, TENN. ARHT

¶Biscoe Alica Lenfestey	Sr2	143	Aug	1146	51	5725	247
Biscoe Liova Lenfestey	Jr2	288	Aug	551	30	6701	327
¶Fairlawn K. Rosalind	Jr2	274	Aug	874	48	8224	410
*¶Hamilton County Lady Linda	Sr3	126	Jul	1221	63	5673	269
*¶Hermitage View Dolly Dimple	Sr4	183	Aug	808	45	5850	293
¶Hermitage View Duchess	Sr2	105	Aug	886	42	3331	148
Hermitage View Grace	Sr2	83	Aug	896	37	2482	101
s. Quail Roost Choice Maxim		d. Lynbeth Grace					
¶Hermitage View Laddie's Jean	Jr2	294	Aug	894	40	10079	433
¶Hermitage View Laddie's Lily	Jr2	365	Jul	128	6	11650	574
¶Hermitage View Laddie's Saline	#Jr2	363	Jul	129	6	10869	542
*¶Hermitage View Maxim Melba	Sr3	259	Aug	953	46	10386	467
¶Hermitage View Monarch's Delia	Jr2	137	Aug	1092	54	5108	245
¶Hermitage View Monarch's Delta	Jr2	291	Aug	851	39	9398	413
¶Hermitage View Monarch's Diana	Jr2	115	Aug	1272	58	4935	216
Hermitage View Monarch's Wendy	Jr2	259	Aug	421	23	5353	267
Hermitage View Red Bird	Jr2	62	Aug	793	35	1613	77
s. Quail Roost Choice Maxim		d. Lynbeth's Playmate Alma					
¶Hermitage View Royal Mamie	Jr2	294	Aug	588	36	8845	403
*¶Lynbeth's Allene	8	124	Aug	1157	49	5218	245
s. Riegeldale Emory's Model		d. Wilson's Birdie Allene					
*¶Lynbeth's Playmate Annebelle	Sr4	125	Aug	1402	60	6225	266
s. Sterlingold Playmate		d. Wilson's Birdie Allene					
*¶Lynbeth's Royal Birdie	Jr3	146	Aug	888	39	4779	203
¶McDonald Farms Le Pandora	Sr2	149	Aug	786	36	4271	187
s. McDonald Farms S. Leader		d. Foremost Jenaveve					
*¶Pondale's D. Barbara	Sr4	345	Aug	809	42	12791	638
Primrose Farm Sue	Jr2	289	Jul	588	28	7464	353
Red Cross Noble Actress	Jr2	21	Aug	664	24		
s. Quail Roost Noble Maximus		d. Red Cross Maxim's Actress					
*¶Trailside's Beth	Jr4	199	Aug	1361	52	10931	410

§LEWARK, VERNE A., MR. & MRS., VER-LO-LEW FARMS, ANDERSON, IND. ARHT

Eagle Valley N. Bula	Jr3	278	Sep	592	34	6774	349
Ver-Lo-Lew B. Monica	Jr2	312	Sep	478	22	8010	352
Ver-Lo-Lew B. Ruthie	Jr2	247	Sep	634	30	7013	321
Ver-Lo-Lew B. Tanya	Jr2	267	Sep	700	32	7659	321
Ver-Lo-Lew B. Vickey	Jr2	301	Aug	826	35	8747	350
Ver-Lo-Lew Chum's Annabelle	Jr2	215	Sep	845	36	6687	296

§LEWARK, VERNE A., MR. & MRS. & LAIRD, HAROLD & FAMILY, VER-LO-LEW FARMS, ANDERSON, IND. ARHT

Ver-Lo-Lew B. Annie's Polly	Jr2	145	Sep	1025	46	5494	244
Ver-Lo-Lew B. Rosie	Jr2	118	Sep	697	28	3086	129
Ver-Lo-Lew B. Tulip	Jr2	147	Sep	867	34	5004	220

§LIBERMAN, SIDNEY, VALLEY BROOK FARM, COLLEGEVILLE, PA.

Valleybrook Champion Ora	Jr2	72	Sep	975	40	2335	85
Valleybrook Hal Rose	Sr2	90	Sep	1132	52	3554	147
Valleybrook Royal Etta	Jr2	72	Sep	850	42	2070	94
Valleybrook Royal Pride	Sr2	305	Oct	46	3	9506	505

LOCKE, R. F., LOCKSHORE FARM, HICKORY CORNERS, MICH.

*¶Chancellor's Marlene	10	217	Sep	1187	60	11166	567
*Geloster R. Ethelmaid	Jr3	305	Jul	278	18	8727	481
*¶Geloster R. Minerva	Jr4	255	Sep	506	27	9329	401
¶Lockshore Alice	Jr2	145	Sep	1190	56	6696	293
*Lockshore Chamberlain's Pan	10	305	Sep	614	25	9582	409
Lockshore Cherry Queen	Jr2	304	Sep	552	29	7764	372
*¶Lockshore Coral	8	203	Sep	1357	67	10792	522
¶Lockshore Crusader's Wanda	Jr2	308	Sep	876	48	12016	589
Lockshore Duke's Daughter	Jr2	270	Sep	675	30	7561	354
¶Lockshore Independence	Sr2	33	Sep	1094	44	1207	49
s. Caumsett Sunflame		d. Cowham Farm Independence					
*Lockshore Irene	Jr4	305	Jul	360	18	9091	452
*¶Lockshore Jarrett's Marlene	Jr4	304	Sep	1242	68	16747	817
Lockshore Lark	Jr2	288	Sep	531	31	7464	354
Lockshore Sunflame's Melody	Jr2	248	Aug	898	42	8995	388
*¶Lockshore Sunflame's Tamie	Jr3	63	Sep	1704	70	3725	149
s. Caumsett Sunflame		d. Lockshore Moon's Tamie					
¶Lockshore Sunflame's Tamie Lee	Jr2	305	Oct	539	24	17416	753
*Lyrene Betty Bell	5	230	Sep	604	25	7839	350
¶Peach Emolea of Orchard Crest	Jr2	260	Sep	660	30	7826	379

LONG, ALVA R., AVALONG FARMS, YORK, PA.

¶Avalong Farms Daisy	Jr2	191	Aug	853	40	7829	328
¶Avalong Farms Marquette	Jr2	171	Aug	821	36	5178	217
*¶Bertie's Fern of Rovadale	5	311	Jul	1465	55	19286	671
*¶Churn Creek's Royal Desire	7	120	Aug	1733	75	7593	334
¶Patrician's Sally Ann	#5	233	Apr	435	25	9638	477
¶Pebble Hill Cavalier's Catania	Sr4	241	Aug	1107	58	11 08	495
*¶Pebble Hill Valice	5	232	Aug	1045	43	10553	410
*¶Whippernock's Flower	7	153	Aug	1340	63	7798	379
*¶Windale Distinctor's Butterball	Jr4	130	Aug	1674	66	7649	315
¶Windale Distinctor's Martha	Sr2	299	Aug	963	44	10822	453
¶Windale Jubilee's Joyce	6	365	Aug	613	32	13431	680
¶Windale Jubilee's Julia	Sr3	44	Aug	1300	47	1714	66
s. McDonald Farms Jubilee		d. Queen Judith of Old Homestead					

§MATTHIESEN, LARRY, DIVERSIFIED FARM, FILER, IDAHO. ARHT

Diversified Bond Genevieve	Sr2	248	Sep	605	30	6798	328
Shadylawn's Nell	Sr2	260	Sep	460	24	7004	328

§MATTHIESEN, WALTER, DIVERSIFIED FARM, FILER, IDAHO. ARHT

*Diversified Bent	6	155	Sep	997	41	6715	302
Diversified Bond Bertina	Jr2	305	Sep	98	4	7931	374
Diversified Bond Bloom	Jr2	305	Sep	219	12	6512	308
*Diversified Bond Jill	Sr3	118	Sep	741	35	3637	168
Diversified Bond Pansy	Jr2	305	Aug	97	5	6691	362
Diversified Phil Gwen	Jr2	305	Aug	198	10	4560	237
Diversified Phil Madge	Sr2	302	Sep	522	28	8054	386
*Diversified Phil Rosette	Jr3	232	Sep	480	28	6096	332
*Diversified Phil's Gertrude	Jr3	365	Sep	163	9	9311	468
Irma of Valle Vista	Sr2	305	Sep	415	16	7881	368

McCANN, F. W., GOLDEN HARVEST FARM, BRIDGEWATER, CONN. ARHT

*¶Birchfield Monoque	6	73	Sep	1951	76	5031	186
s. Chedco Caroler		d. Birchfield Monosequel					
*¶Bryn Du Foremost Patricia	5	305	Aug	734	52	10952	595
*¶Fairlawn Actor's Phyllis	Sr3	233	Sep	943	43	9499	429
*¶Flying Horse Colonel's Clara	Jr3	261	Sep	671	39	8334	414
¶Golden Harvest Berta	Jr2	305	Sep	112	6	10775	508
*¶Golden Harvest Blue Jay	7	42	Sep	1381	55	1853	74
s. Golden Harvest Valiant		d. Golden Harvest Maxim Blue Bell					
*Golden Harvest F. Daisy	Sr4	137	Sep	991	42	5603	236
*¶Golden Harvest Juliet	Sr4	216	Sep	795	39	8693	389
*Golden Harvest M. Arabella	Jr3	137	Sep	803	37	4328	192
*¶Golden Harvest Marigold	7	168	Sep	1691	78	10804	488
Golden Harvest M Daisy	Jr2	304	Aug	843	40	9611	410
¶Golden Harvest Melinda	Sr2	39	Sep	1176	43	1506	55
s. Sterlingold Melinda's Majesty		d. Sterlingold Rose Queen					
¶Golden Harvest M. Gladsome	Jr2	80	Sep	1044	38	2873	106
s. Langwater Meteor		d. Golden Harvest Gladsome					
¶Golden Harvest M. Glamour	Sr2	39	Sep	1337	58	1741	75
s. Langwater Meteor		d. Golden Harvest Glamourous					
*Golden Harvest M. Marian	Jr3	137	Sep	723	25	4234	178
Golden Harvest M. Noreen	Sr2	156	Sep	790	36	5075	221
*Golden Harvest Pansy	5	137	Sep	712	31	4925	214
*¶Golden Harvest Queen Bee	Jr3	73	Sep	1342	53	3579	163
s. Langwater Newsboy		d. Maple Lane Frolic's Queen Bee					
¶Golden Harvest Rose Glennie	Jr2	72	Sep	1038	40	2567	113
s. Gardenville Rose King		d. Great Elm C. H. Glennie					
*Golden Harvest Royal Florence	Jr3	137	Sep	676	38	3864	200
*Golden Harvest Royal Gerty	Jr3	131	Sep	673	36	4013	232
¶Golden Harvest Royal Holly	Jr2	273	Sep	782	45	8869	446
Golden Harvest Royal Magnolia	Sr2	305	Sep	66	3	8470	443
*Golden Harvest Royal Millet	Sr3	137	Sep	685	42	3961	204
*¶Golden Harvest Royal Pat	Jr3	49	Sep	1520	65	2467	105
s. Boulder Bridge Royal Prince		d. Golden Harvest Patricia					
¶Golden Harvest Royal Shadow	Jr3	55	Sep	956	42	1786	76
s. Boulder Bridge Royal Prince		d. Golden Harvest Valshadow					
Golden Harvest Royal Sultana	Sr2	222	Sep	688	35	6233	301
¶Golden Harvest T. Colleen	Sr2	55	Sep	983	44	1862	75
s. Blakeford Tranquil's Prince		d. Blakeford Colleen					
*¶Golden Harvest Valqueen	Sr4	365	Sep	90	5	13284	718
*¶Golden Harvest V. Goodness	Jr4	212	Sep	943	45	8669	362
*¶Golden Harvest V Mate	Sr4	83	Sep	1279	57	3904	190
s. Golden Harvest Valiant		d. Golden Harvest Mandalay					
*¶Golden Harvest V Salvia	Jr4	82	Sep	1537	67	4208	183
s. Golden Harvest Valiant		d. Golden Harvest Maxim Salome					
¶Hunthill Hebe	Sr3	305	Aug	74	5	7707	416
*¶Mt. Ephraim Comet's Sue	Sr3	259	Sep	456	26	6768	317
¶Mt. Ephraim Gay Levity	Jr2	216	Sep	831	36	7086	285
¶Mt. Ephraim Leader's Janora	Sr2	219	Sep	624	30	5923	269
Mt. Ephraim Minerva	Sr2	118	Sep	629	29	2929	128
Mt. Ephraim Princess Faithful	Sr2	305	Sep	49	2	7662	370
¶Mt. Ephraim Princess Gay Girl	Jr2	204	Sep	952	44	7335	301
¶Mt. Ephraim Princess Hera	Sr2	26	Sep	1127	40		
s. Gardenville Coronation Prince		d. Glenburnie Princess Hera 3d					
¶Mt. Ephraim Princess Lona	Sr2	258	Sep	691	36	7178	338
*¶Mt. Ephraim's Countess Lizzie	6	58	Sep	1726	65	3535	130
*¶Mt. Ephraim's Patty	Sr3	272	Sep	564	34	6716	343
¶Mt. Ephraim's Princess Charla	Sr2	79	Sep	1133	50	2880	127
s. Gardenville Coronation Prince		d. Pine Manor King's Diana					
*¶St. Albans Grandee V Lilian	6	225	Sep	918	53	9084	445
¶St. Albans Monarch G. V. Jurose	Jr2	95	Sep	923	36	3286	133
¶St. Albans Monarch's Patty	Sr2	207	Sep	624	35	5657	293
¶Sterlingold Rosette	Jr2	297	Aug	676	44	7711	410
*¶Sterlingold Rosy Girl	Jr3	75	Sep	1194	53	3335	144
s. Gardenville Rose King		d. Pharaoh's Jean of Gwynllan					
Sterlingold Rozerne	Jr2	305	Aug	108	7	5914	322
*¶Wilgorlan Farms Trophy	Jr4	173	Sep	1046	59	7912	393

§McNAUGHT, GERTRUDE, ROLLING ACRES FARMS, ELGIN, ILL. ARHT

*Boulder Bridge C. Adorable	Sr3	61	Sep	1149	47	2519	100
s. Boulder Bridge Conquest		d. Boulder Bridge Trillium					
*Boulder Bridge L. Alexis	Sr3	193	Sep	1023	62	9599	461
*Boulder Bridge Ramona	10	140	Sep	1189	59	7225	314
*Cowham Farm Tress' Alice	Sr4	365	Jul	431	24	10247	548
*Edgewood's Mary Rose	6	252	Jul	1014	42	11646	517
*Foremost J. C.'s Dolly	Sr3	41	Sep	1553	61	2135	84
s Foremost J. C.		d. Brooknill Dolly					
*Franchester Mystic Supreme	5	281	Sep	621	38	9908	504
*Lockshore Topaz	Jr4	192	Sep	1093	52	7803	385
Norgert's Merman Star	Jr3	119	Sep	978	44	4711	196
s. McDonald Farms King Merman		d. Norgert's Crescent's Star					
Norgert's Val Supreme	Jr2	281	Sep	646	34	7829	367
Norgert's V. Diamond	Jr2	52	Sep	1254	43	1659	58
s. Langwater Valerian		d. Lockshore Prince's Diamond					

*Rheaume's Valley View Labelle	Sr3	200	Sep	584	28	5877	266
Rose-MOR Victor Paula	Jr3	305	Jun	18	1	7914	541
*Shirley of The Annadale	8	210	Sep	1007	40	11545	617
*Wey Acres Colonel's Hedda	Sr4	54	Sep	1174	56	2255	100
s. Flying Horse Colonel Levity		d. Wey Acres Levity Hedy					
Wey Acres Levity Marigold	Jr2	208	Sep	928	51	8087	380
*Woodacres Honor Jewel	Sr4	261	Sep	845	40	9589	452

§McNAUGHT, N. F., EST., ROLLING ACRES FARMS, ELGIN, ILL. ARHT

*Norgert's Gal Nan	Jr4	250	Sep	652	33	8873	438
*Norgert's Junita	Sr4	300	Sep	748	41	10644	533

§MORRIS, ROBERT H., BROOKFORD FARM, ROLLINSFORD, N. H. ARHT

*Brookford Lady Moonlight	6	90	Aug	1309	53	3898	176
Brookford Lady Twilight	Jr2	151	Aug	999	42	5091	208
Brookford Springtime	Sr2	305	Aug	135	6	8100	392
Brookford Stardust	Sr2	176	Aug	716	35	5542	251
*Freedom's Snow Queen	5	200	Aug	1068	42	8885	363
*Meadow Croft Fern	5	82	Aug	1134	53	3038	133
*Meadow Croft Judy	5	292	Jul	664	35	10649	488
*Meadow Croft Rosebud	5	153	Aug	1217	55	7142	281
*Sunnyfields Melody	Sr3	281	Aug	533	23	9751	387

§NEWHOUSE, S. I., GREENLAND'S FARM, HARBOURTON, N. J.

Greenlands Belinda	Jr2	119	Sep	806	39	3590	164
*Greenlands Betty	Jr3	112	Sep	1255	50	5355	215
Greenlands Beulah	Jr2	146	Sep	823	37	4646	218
*Greenlands Cercis	6	253	Sep	1110	54	12260	585
*Greenland's Enchantress	5	208	Sep	1060	44	9193	389
Greenlands Faye	Jr2	82	Sep	924	38	2680	104
Greenlands Henrietta	Jr2	170	Sep	817	33	5087	222
Greenlands Hilda	Sr2	233	Sep	715	35	6844	312
Greenlands Hilde	Sr2	132	Sep	864	45	4465	230
*Greenlands Irma	Jr4	153	Sep	1270	53	6756	281
Greenlands Jenny	Sr3	170	Sep	1104	43	7082	306
Greenlands Joanne	Jr3	305	Sep	56	3	7678	443
Greenlands Lena	Jr2	92	Sep	791	37	2689	123
Greenlands Marlene	Sr2	305	Aug	22	1	9223	406
*Greenland's Purple	5	232	Sep	870	39	9603	428
*Greenland's Radiance	5	334	Sep	863	40	12714	588
Greenlands Stephenie	Jr2	217	Sep	852	36	7437	310

PARRISH, J. SCOTT, JR., MINIBORYA FARMS, RICHMOND, VA.

*Arlene of Vallity Farms	7	253	Sep	866	37	11559	486
*Beauhaven Sunola	Sr4	281	Sep	926	43	11812	508
Miniborya A. Fay	Sr2	250	Sep	694	35	7216	332
Miniborya A. Hannah	Jr2	305	Sep	23	1	10286	455
Miniborya A. Princess	Jr4	144	Sep	905	42	4970	228
*Western Glow Royal Duty	5	305	Aug	732	29	12188	506

§PEARSON, EDGAR A., THE MARY-O, YAKIMA, WASH. ARHT

Nina Val of The Mary-O	Jr2	92	Sep	1192	64	3881	196
Norreia of The Mary-O	5	109	Sep	1235	63	5201	237

§PINE, JAMES T., FAIRFIELD FARM, STILL POND, MD. ARHT

Fairfield Genius Ella	Jr2	164	Sep	864	43	6028	271
Fairfield Genius Judith	Jr2	92	Sep	982	44	3293	149
s. Fairlawn Performer's Genius		d. Fairlawn F. P. Jadda					
Fairfield Genius Radia	Jr2	122	Sep	953	45	4346	188
*Fairfield's Genius Rochelle	Sr4	92	Sep	1477	62	4823	199
Fairfield Trumpeter's Acressia	Jr2	122	Sep	831	39	3867	175
Fairfield Trump's Victoria	Jr3	289	Sep	826	42	10261	481

POLLACK, GEORGE J., PINE GROVE FARMS, BINGHAMTON, N. Y. ARHT

*Hanover Hill Clovia	Sr3	153	Sep	859	34	5884	239
*Pine Grove Farms Jette	8	132	Aug	1036	46	5245	221
*Pine Grove Farms Konnie	7	156	Sep	776	32	5669	263
¶Pine Grove Farms Nancy	Jr3	153	Aug	1077	55	6101	285
Pine Grove Farms Neda	Sr3	183	Sep	660	28	4543	196
*Pine Grove Farms Nira	Sr3	154	Sep	598	25	4601	214
¶Pine Grove H. Opulent	Sr2	312	Jul	536	30	6443	332
¶Pine Grove H. Phoebe	Sr2	204	Sep	829	37	6988	299
¶Pine Grove H. Princess	Jr2	274	Sep	700	35	8054	376
¶Pine Grove H. Priscilla	Sr2	306	Aug	870	46	9693	455
¶Pine Grove I. Pauline	Sr2	355	Sep	484	26	10070	432
¶Pine Grove Mazie Ann	Sr4	336	Sep	433	24	9560	517
¶Pine Grove Milkmaid	Sr4	365	Jun	79	4	10195	492
Pine Grove Natola	Sr3	170	Sep	540	23	4403	204
¶Pine Grove Nectar	Sr4	292	Sep	608	26	10064	425
*Pine Grove Nida	Sr4	166	Sep	715	30	4963	230
¶Pine Grove N. Portia	Jr2	204	Sep	689	31	5478	241
¶Pine Grove S. Otiala	Sr2	317	Sep	649	38	11730	534
¶Wychmere Lida	Jr2	275	Jul	565	33	6386	312

§PRENTICE, THOMAS W., PLYMOUTH, MASS.

Forges Crusader Jewel	Sr2	199	Sep	619	40	4794	284

§PROUTY, DALLAS E., BROOKDELL FARM, FORT ANN, N. Y. ARHT

Brookdell Choice Kate	5	238	Sep	809	44	8341	417
*Brookdell Choice Katherine	Sr4	142	Sep	1210	60	6394	329
Brookdell Peerless Gem	Jr2	187	Sep	754	39	5567	283
Brookdell Peerless Sundae	Jr2	304	Sep	768	41	9139	441

§PROUTY, ETHEL L., BROOKDELL FARM, FORT ANN, N. Y. ARHT

M. H. Ace's Larkspur	Jr2	207	Sep	694	35	5210	255

§PROUTY, PAUL D., BROOKDELL FARM, FORT ANN, N. Y. ARHT

*Brookdell Invincible Kitty	Jr4	305	Aug	216	13	10576	616
Brookdell Peerless Hilary	Sr2	305	Sep	295	17	8798	436
Brookdell Peerless Hildegarde	Jr2	101	Sep	1163	58	3756	176

§PYLE, E. BAKER, BRIGHTSIDE FARM, MALVERN, PA. ARHT

Brightside Amelia	Sr2	44	Sep	831	45	1277	66
s. Pilgrim's Jewel of Brightside		d. Pilgrim's Emily of Brightside					
*Brightside Cedric's Emerald	5	305	Sep	24	1	8729	507
Brightside Cedric's Polly	Jr2	305	Jul	34	1	8345	395
Brightside Eloise	Sr2	79	Sep	768	36	2140	93
s. Pilgrim's Jewel of Brightside		d. Pre-Pilgrim's Lois					
Brightside Leading Lady	Jr2	41	Sep	851	43	1144	56
s. Brightside Cedric		d. Brightside Chorus Girl					
Brightside Mary Alice	Jr2	305	Jul	263	14	8613	416
Brightside Paulette	Jr2	278	Sep	559	33	5971	357
*Pilgrim's Paula of Brightside	Jr4	305	Sep	250	14	9764	523
Pre-Pilgrim's Fancy	Jr2	112	Sep	890	43	3442	155
s. McDonald Farms Pre Pilgrim		d. Brightside Fancy					
*Pre-Pilgrim's Henrietta	Jr3	305	Aug	515	27	11063	549
*Pre-Pilgrim's Linda	Sr3	305	Jul	79	5	7492	432
Pre Pilgrim's Lindy Lou	Jr2	305	Aug	132	7	6787	355
Pre-Pilgrim's Melinda	Jr2	50	Sep	873	37	1540	64
s. McDonald Farms Pre Pilgrim		d. Brightside Cedric's Linda					
Pre-Pilgrim's Nancy	Jr2	203	Sep	630	33	4996	248

§PYLE, HAROLD F., BRIGHTSIDE FARM, MALVERN, PA. ARHT

*Brightside Easter Fern	7	108	Sep	1212	61	4767	226
*Brightside Maiden Fern	Sr3	236	Aug	896	43	8945	456

§PYLE, MILDRED E., BRIGHTSIDE FARM, MALVERN, PA. ARHT

*Pilgrim's Carna of Brightside	#Jr4	295	Sep	214	16	7792	497

§RAND, JOHN A., RANDOM GUERNSEYS, SALISBURY, CONN. ARHT

*Random Electra	Jr3	176	Sep	608	35	5376	266
*Random Empress	8	169	Aug	896	48	6832	337
Random Forever	Jr2	261	Sep	430	25	5947	316
Random Heroine	Jr2	305	Aug	155	8	6886	334
*Random Marian	Jr4	283	Sep	326	19	6448	336
*Random Mary	8	161	Sep	825	36	6084	233
Random Melanie	Jr2	229	Sep	437	31	4410	229
*Random Premiere	9	183	Sep	918	48	7310	341
*Random Primadonna	Jr3	305	Sep	209	15	8892	508
Random Primrose	Jr3	273	Sep	595	31	8656	399
Random Rosabelle	Jr2	242	Sep	487	28	5579	275
Random Tina	Jr2	250	Sep	535	34	5117	353
*Random Trinket	8	194	Sep	782	42	7062	344

RIDER, J. L., PLEASANTVIEW FARM, CATAWISSA, PA. ARHT

¶Pleasantview Belma	Jr2	365	Apr	876	35	10864	441
¶Pleasantview Dolly Belle	Jr3	214	Sep	938	41	7552	328
¶Pleasantview Romulus' Lea	Jr2	222	Sep	749	38	6644	322
¶Pleasantview Romulus' Lucille	Jr2	289	Aug	694	33	7276	342
*Pleasantview Romulus' Madge	Jr3	118	Sep	1053	44	4766	207
s. Coldspring's Romulus Invader		d. Pleasantview Madge Girl					
¶Pleasantview Romulus' Queen	Jr2	289	Aug	579	28	8097	328
¶Pleasantview Rose O'Day	Jr2	221	Sep	731	36	6164	297
¶Pleasantview Violet Lou	Jr2	233	Sep	865	34	7558	322

§ROBINSON, MARJORIE STOWE, GOLDEN BUTTE GUERNSEY FARMS, GRIDLEY, CALIF.

Golden Butte M-Most Margie	Sr3	305	Mar	169	11	6595	319

SABINE, STEPHEN W., WESTFIELD FARM, GROTON, MASS.

Westfield M. Mayflower	Jr2	272	Sep	657	34	7422	331
¶Westfield Sampson's Dazzle	Sr3	365	Jul	322	20	10670	616
¶Westfield Sampson's May Day	Jr3	285	Sep	573	35	7760	426
¶Westfield Sampson's Nettie	Jr4	183	Sep	910	43	6806	307
¶Westfield S. Clover	Sr2	55	Sep	1158	47	2098	87
¶Westfield T. Sun Maiden	8	338	Sep	793	49	13414	687

§SAHM, CLARA M., LOS OLIVOS DAIRY, LOS OLIVOS, CALIF. ARHT

Los Olivos Loretta	Jr4	365	Jun	421	23	10193	490
*Rancho Valor's Blossom	9	279	Jul	794	36	8922	431

§SAHM, HOWARD, LOS OLIVOS DAIRY, LOS OLIVOS, CALIF. ARHT

Cloverdale Nifty W Nan	Jr3	229	Jul	788	39	7016	352
*Los Olivos Flora	6	262	Jul	862	56	9205	533
Los Olivos Florence	Jr4	284	Jun	370	20	7092	369
Los Olivos Freesia	Jr3	46	Jul	1278	51	1885	76
s. Ellwood Freesia's Jack		d. Ellwood Leader's Freeda					
*Los Olivos Lily	6	281	Jul	1109	45	12765	527
*Los Olivos Mariposa Lily	5	236	Jul	610	30	7685	373
Los Olivos Minnie	Jr3	60	Jul	1294	63	2594	126
s. Happyholme King Dauntless		d. Cloverdale Mazy's Mary					
*Rodolfo's Flossie of Los Olivos	6	228	Jul	722	32	7889	407

§SANITARY FARM DAIRIES, INCORPORATED, SANFADAIR FARM, WHITE BEAR LAKE, MINN. ARHT

Sanfadair Agatha May	Jr2	284	Sep	548	29	6868	333
*Sanfadair Annette	Sr4	147	Sep	777	36	4732	221
Sanfadair Charity	Jr2	207	Sep	380	18	3797	181
*Sanfadair Danny's Chlotilde	9	221	Sep	655	32	8211	361
Sanfadair Danny's Pearl	Jr2	148	Sep	637	32	3812	176
Sanfadair Danny's Queen	Jr2	256	Sep	661	33	3922	191
Sanfadair Elsa	Jr2	254	Sep	627	31	7675	339
*Sanfadair H. Judy	Jr3	233	Sep	543	26	6055	285
Sanfadair Jason's Judy	Jr2	90	Sep	670	22	2392	87
*Sanfadair Lady Fae	5	100	Sep	705	30	2949	122
*Sanfadair Lady Joy	Sr4	90	Sep	1159	47	3528	140
*Sanfadair L. Claudia	Jr4	305	Sep	20	1	9121	495
*Sanfadair Levity Alissa	6	284	Aug	648	31	10041	446
*Sanfadair Levity Anna	Jr4	281	Aug	224	13	7025	347
*Sanfadair Levity Blossom	Sr4	135	Sep	907	44	4957	254
*Sanfadair Levity Glynn	6	240	Sep	531	27	6834	332
*Sanfadair Levity Jane	Sr4	107	Sep	884	33	3605	148
*Sanfadair Levity Jean	Jr4	171	Sep	586	34	5900	275
*Sanfadair Levity Joy	6	204	Sep	856	34	8195	314
*Sanfadair Levity Roxy	5	289	Aug	531	30	9491	469
*Sanfadair Levity Ruby	6	94	Sep	1443	53	4502	174
s. Green Meads Levity Ace		d. Sanfadair Alert's Ruby					
*Sanfadair Linda	5	171	Sep	768	46	6313	326
Sanfadair Meads Annette	Jr2	201	Sep	413	20	4912	237
Sanfadair Meads Linda	Jr2	239	Sep	511	24	5490	262
Sanfadair Merry Ace High	Jr2	227	Sep	492	21	4714	206
Sanfadair Merry Betty	Jr2	83	Sep	873	36	2467	103
Sanfadair Merry Cherry	Jr2	153	Sep	903	47	4640	210
Sanfadair Merry Elizabeth	Jr2	195	Jul	701	38	4751	229
Sanfadair Merry Glynn	Jr2	271	Sep	646	30	8210	345
Sanfadair Merry Iola	Jr2	281	Sep	613	28	7545	330

Sanfadair Persimmon	Sr2	238	Sep	833	36	8116	431
*Sanfadair Royal Annette	Jr4	174	Sep	813	41	6364	296
s. Langwater Sir Royal		d. Sanfadair Danny's Annette					
*Sanfadair Royal Blossom	Sr3	163	Sep	608	27	4617	200
Sanfadair Royal Chlotilde	Jr2	145	Sep	669	38	3869	193
Sanfadair Royal Chuckles	Jr4	261	Sep	350	18	7682	355
Sanfadair Royal Claire	Jr2	147	Sep	594	30	3546	172
*Sanfadair Royal Clara	Sr4	110	Sep	635	31	2908	132
*Sanfadair Royal Dot	Sr3	160	Sep	825	36	6024	287
*Sanfadair Royal Eliza	Jr3	305	Aug	122	6	7631	339
*Sanfadair Royal Evelyn	Jr3	232	Sep	624	24	7895	341
*Sanfadair Royal Joy	Jr3	279	Aug	458	23	7469	323
Sanfadair Royal Louise	Jr2	300	Aug	543	21	7427	305
*Sanfadair Royal Persimmon	Sr3	266	Sep	419	22	6917	322
*Sanfadair Royal Phillis	Jr4	141	Sep	693	31	4425	212
Sanfadair Royal Roxy	Jr2	166	Aug	533	34	3317	166
*Sanfadair Royal Susan	Jr2	146	Sep	710	32	3967	177
*Sanfadair Royal Violet	Jr3	226	Sep	479	25	6167	318
Sanfadair Sir Royal's Blossom	Jr2	271	Sep	477	25	6512	326
Sanfadair Sir Royal's Chuckles	#Sr2	236	Aug	67	3	4510	216
Sanfadair Sir Royal's Janette	Jr2	305	Aug	162	8	8251	382
Sanfadair Sir Royal's Lucrest	Jr2	318	Sep	727	33	10065	434
Sanfadair Sir Royal's Maid	Jr2	305	Sep	177	12	7813	406

§SCHUST, CLARENCE L., RIDGEWOOD FARMS, FORT WAYNE, IND.
ARHT

Ridgewood Conrad's Lady	Jr2	119	Jul	710	45	3424	159
Ridgewood Farm King's Charm	Jr3	258	Aug	724	33	6336	287
*Ridgewood Farm King's Duchess	8	207	Aug	954	43	8190	377
Ridgewood Farm Lad's Beulah	Jr2	365	Jul	180	9	8216	383
Ridgewood Farm Lad's Delia	Sr2	271	Aug	468	21	5193	250
Ridgewood Farm Lad's Holly	Jr2	275	Aug	577	27	6143	308
Ridgewood Farm Lad's Martha	Jr2	72	Aug	978	36	2317	95
s. South Wind Barrister Lad		d. Ridgewood Marvel's Camelia					
*Ridgewood Farm Lad's Mary Jane	5	305	Jul	39	2	7033	342
*Ridgewood Farms Carmen	5	265	Aug	776	39	10397	527

SECO COMPANY, INCORPORATED, SECO FARMS, ARCADIA, MO.

¶Seco Forward's Bonnie	Jr2	217	Sep	981	60	9009	454
¶Seco Forward's Gloria	Sr2	364	Sep	412	24	7713	413
¶Seco Forward's Iota	Jr2	272	Sep	549	27	9125	399
¶Seco Forward's Irma	Jr2	108	Sep	975	52	3945	190
*¶Seco Forward's Pansy	Sr3	144	Sep	1046	49	5999	283
¶Seco G. I. Ann	Jr2	286	Sep	834	44	11211	509
¶Seco G. I. Iva	Sr2	198	Sep	698	41	5658	271
¶Seco G. I. Maiden	Jr2	318	Sep	722	42	10832	487
¶Seco G. I. Paula	Jr2	309	Sep	753	43	10019	511
¶Seco G. I. Sadie	Sr2	197	Sep	691	43	6097	331
*¶Seco H. I. Annette	Sr3	181	Aug	1243	54	8995	412
*¶Seco Imanence	Sr4	71	Sep	1323	57	3262	127
s. Seco L. H. Monitor		d. Gayhead's Im-manent					
¶Seco Im-Glorious	5	258	Aug	973	45	11010	507
*¶Seco Imperial Gift	Sr3	126	Sep	1055	57	5430	263
¶Seco Imperial Lady	5	141	Sep	1343	67	7254	334
¶Seco Imperial Sylvia	Sr2	365	Jul	69	3	10897	522
*¶Seco Im-Press	5	145	Sep	1037	56	6038	293
*¶Seco Im-Starlight	Sr4	236	Sep	945	45	9704	457
*¶Seco In-Diana	5	218	Sep	915	45	9216	421
*¶Seco L. H. Harriet	6	112	Sep	1161	51	5184	247
*¶Seco Rose Pedal	5	188	Sep	1038	54	8296	395
¶Seco Starbright	Sr2	71	Sep	1121	47	2712	115
s. Seco Imperial Climax		d. Seco Im-Starlight					
*¶Sheldegren Elda	5	148	Sep	1078	60	6463	293
*¶Sheldegren Patience	9	35	Sep	1559	82	1756	92
s. Caumsett Chieftan		d. Sheldegren Princess Pat					

SELLERS, L. H., SAINT PETERSBURG, FLA. ARHT

*¶McDonald Farms Lucky Nita	Jr4	166	Sep	808	36	6882	321
Sellers Farm Christine	Sr2	221	Sep	624	26	5903	265
Sellers Farm E. Charlotte	Jr2	305	Sep	259	15	5976	314
Sellers Farm K. Candy	Jr3	201	Aug	708	38	5298	260
Sellers Farm K. Carol	Jr2	305	Jul	376	18	6028	307
Sellers Farm K. Cecilia	Jr2	241	Sep	662	32	6656	287
Sellers Farm K. Celeste	Sr2	61	Aug	688	28	1430	53
s. McDonald Farms Florida King		d. Taxpayer's Florida Queen					
Sellers Farm K. Charmer	Jr2	176	Sep	660	29	4257	173
Sellers Farm K. Countess	Jr2	203	Sep	564	28	4483	216
Sultan's Calla	Sr3	104	Sep	853	32	3291	142
s. Sierra Manor Sultan		d. Lou of Belmont View					
Three H Golden Della May	Sr2	305	Aug	220	10	6613	328

SIZER, JOSEPH A., SWEETWATER, TENN.

¶Hamilton County Maxim Louise	Jr2	226	Sep	735	47	6482	365

§SMITH, HAROLD H., JR., NORTH ROSE, N. Y. ARHT

Open Hearth Actor's Loretta	Jr2	140	Sep	749	33	4047	174
s. Fairlawn Melba's Actor		d. Open Hearth Chief's Loretta					

§SMITH, I. M., SMITH'S DAIRY, KINARDS, S. C.

IMS Buttercup Emory	Jr3	57	Aug	1043	52	2059	117
s. Riegeldale Emory's Darnell		d. IMS Hazelwood Buttercup					
*IMS Choice Sue	Jr4	101	Aug	1101	52	4087	200
s. Quail Roost Choice Carol		d. IMS Sally Sue					
IMS Darnell's Iris	Jr3	117	Aug	1220	56	5045	240
IMS Emory's Constance	Jr3	43	Aug	1283	51	1791	72
s. Riegeldale Emory's Darnell		d. IMS Sequel's Constance R					
IMS Emory's Flora	9	231	Aug	844	46	8492	435
*IMS Gem of The Day	5	266	Aug	486	26	8364	476
IMS Lady Annette	#Jr4	286	Jul	57	2	5717	314
IMS Lady Carol	#Sr4	290	Jul	58	3	5645	319
IMS La Noce's Astor	Jr2	87	Aug	1198	53	3519	152
s. Bournedale Prince La Noce Jay		d. IMS Lady Astor					
*IMS La Noce's Lola	Jr4	56	Aug	1448	58	2620	110
s. Bournedale Prince La Noce Jay		d. IMS Country Fan					
IMS La Noce's Maxim May	Sr2	140	Aug	842	42	4121	201
IMS La Noce's Rossetta	Jr2	127	Aug	921	41	4162	183
IMS Princess Comet	Jr4	43	Aug	1238	52	1718	72
s. Bournedale Prince La Noce Jay		d. Comet's Queen of Kinards					
IMS Princess' Emory's Rose	Jr3	114	Aug	919	44	3839	171
IMS Raymost Maxim Girl	Sr2	82	Aug	1096	50	3096	144
s. Bournedale Prince La Noce Jay		d. IMS Raymost Queen					
IMS Sequel's Betty	8	305	Jul	47	1	5650	216
Selfdale's Ideal Abbess	5	267	Aug	571	30	8034	410

STAFFORD, JOHN E., LAUREL MILLS FARMS, LAUREL SPRINGS, N. J.
ARHT

*Laurel Mills Acme's Blink	Jr4	114	Sep	1195	48	5390	215
s. Foremost Acme 4th		d. Laurel Mills Blink					
*¶Laurel Mills Blink	#6	333	Sep	97	5	9696	419
¶Laurel Mills Blossomette	Jr2	291	Sep	886	45	10367	501
Laurel Mills Blue Bell	Jr2	126	Sep	720	31	3717	132
s. Laurel Mills Solomon		d. Laurel Mills Bluebonnet					
*Laurel Mills Bluebonnet	Jr4	131	Sep	706	33	4521	216
s. Foremost Acme 4th		d. Laurel Mills Blue Bird					
¶Laurel Mills Buttercup	Sr2	261	Sep	990	42	10362	438
¶Laurel Mills Cleo	Sr2	264	Sep	852	40	9939	487
*¶Laurel Mills Cleolight	5	71	Sep	1461	60	3748	160
s. Foremost Acme 4th		d. Laurel Mills Sunlight					
*Laurel Mills Cynthia	Jr3	365	Aug	116	6	7480	383
¶Laurel Mills Dawn	Jr2	66	Sep	1375	52	2955	117
s. Foremost Acme 4th		d. Laurel Mills Eve					
*¶Laurel Mills Esteem	Sr3	210	Jun	1221	56	9324	451
Laurel Mills Glory	Jr2	245	Sep	648	31	6241	270
*¶Laurel Mills Goldafette	Jr3	365	Jun	115	5	12534	705
*¶Laurel Mills Goldafette	Jr4	34	Sep	1466	71	1616	78
s. Laurel Mills Golden Acme		d. Laurel Mills Golden Estafette					
*¶Laurel Mills Golden Estafette	#5	300	Aug	528	28	12480	690
*¶Laurel Mills Guinea Gold	Sr4	133	Sep	1351	66	7226	312
s. Foremost Acme 4th		d. Leeholme Guinea Sonia Gold					
Laurel Mills Hildabright	Sr3	204	Sep	715	40	6471	326
*¶Laurel Mills Hope	Sr3	261	Sep	1097	63	13328	672
Laurel Mills Janet Lee	#Jr2	209	Jul	45	2	4771	213
Laurel Mills Jean	Jr2	51	Sep	907	42	1514	70
s. Laurel Mills Golden Guinea		d. Poniton Plain Jane					
*¶Laurel Mills Kedoria	Jr4	88	Sep	1068	55	4057	194
s. Laurel Mills Golden Acme		d. Laurel Mills Cleopatra					
Laurel Mills Kitty	#Jr2	173	Jul	193	8	3916	173
Laurel Mills Lady Vivian	Jr2	324	Sep	501	29	7957	391
Laurel Mills Maiden	Jr2	244	Sep	703	33	7371	324
Laurel Mills Marietta	#Jr3	213	Sep	278	15	5133	257
*Laurel Mills Minuet	Jr3	83	Sep	959	45	3047	134
s. Gardenville Uriah		d. Laurel Mills Hildean					
Laurel Mills Nell	Jr2	246	Aug	720	32	6885	305
Laurel Mills Pride	Jr2	346	Jun	875	42	10396	487
Laurel Mills Priscilla	Jr2	209	Sep	789	41	6600	320
*¶Laurel Mills Remembrance	Jr3	214	Sep	1035	51	9303	405
*¶Laurel Mills Sonia	Jr3	344	Sep	1601	50	15901	792
*¶Laurel Mills Sonia Gold	Jr4	47	Sep	1646	74	2566	122
s. Janet's Hardwick		d. Laurel Mills Heart of Gold					
*¶Laurel Mills Sunbeam	Sr3	180	Sep	1172	65	9574	431
*¶Laurel Mills Sunlight	7	365	Apr	374	16	13340	596
*¶Laurel Mills Tailor Made	Sr4	123	Sep	1447	57	6695	284
s. Foremost Acme 4th		d. Janet's Hardwick's Taylor Maid					
*¶Leeholme Blue Iris	5	183	Sep	1302	59	9897	430
*¶Leeholme Flax	8	365	Apr	223	10	12821	638
*¶Leeholme Lily of The Valley	8	214	Sep	1087	54	10049	487
Meadowbrook King's Crystal	Jr2	173	Sep	745	35	5300	232
Pfan's Dainty Lass	8	315	Jun	799	34	10180	441

§STEINER, KARIN, FORD'S LANDING, MILLINGTON, MD. ARHT

*Blakeford Loraine	6	148	Sep	952	41	5479	209
*Blakeford Mermaid	8	223	Sep	873	41	8557	393
*Blakeford Paulette	6	60	Sep	1218	43	2529	89
s. Blakeford Lord Jim		d. Blakeford Patina					
*Brooklandwood Myra	6	127	Sep	1174	46	5684	209
*Calder Farm Jed's Artless	5	222	Sep	570	31	6415	284
*Ford's Landing Belle	Jr4	43	Sep	1210	55	1664	75
s. Ford's Landing Lord Jeffrey		d. Ford's Landing Blue Bell					
*Ford's Landing Daphne	Jr4	208	Sep	875	42	7980	341
Ford's Landing Delight	Sr2	51	Sep	923	36	1555	61
s. Blakeford Constant		d. Ford's Landing Daphne					
Ford's Landing Lotus	Jr2	78	Sep	868	32	2469	91
s. Mt. Ararat Royal Foresight		d. Blakeford Loraine					
Ford's Landing Lou	Jr2	53	Sep	885	38	1579	67
s. Mt. Ararat Royal Foresight		d. Ford's Landing Sally Lou					
*Ford's Landing Luxury	Jr3	140	Sep	801	43	4209	223
s. Blakeford Formidable		d. Blakeford Loraine					
*Ford's Landing Margaret Rose	5	225	Aug	1019	40	8537	318
*Ford's Landing Margot	Jr3	219	Sep	718	33	7221	294
*Ford's Landing Merry Maid	Sr4	229	Sep	653	30	6999	289
*Ford's Landing Mistress Rose	Sr4	260	Sep	634	29	8740	352
*Ford's Landing Pamela	Sr4	260	Sep	860	43	9584	453
*Ford's Landing Peggy Anne	Jr3	154	Sep	634	29	4448	197
Ford's Landing Q. J. Daffodil	Jr2	40	Sep	1154	41	1481	53
s. Fairlawn Actor's Q. J.		d. Langcroft's Daffodil					
*Ford's Landing Sally Lou	5	154	Sep	974	45	5986	278
*Pri-Acqua's Merry Lora	7	33	Sep	1640	68	1760	73
s. Churn Creek's Honor Merrymaker		d. Lorena of Pri-Acqua					

§STEWART, E. A., TWIN LAKES FARM, NORTH LAWRENCE, OHIO.
ARHT

Twin Lakes Caress	Sr2	304	Sep	354	18	7023	316
*Twin Lakes Fairgirl	Sr3	197	Sep	196	9	3823	171
*Twin Lakes Fantasy	#Sr3	231	Sep	108	7	4565	224
Twin Lakes Heritage	Jr3	102	Sep	523	25	2573	99
*Twin Lakes Hope	Sr3	226	Aug	261	10	5106	218
Twin Lakes Hyacinth	Sr2	170	Sep	677	34	4762	228
*Twin Lakes Jonquil	Jr3	283	Sep	397	22	6189	287
*Twin Lakes Lucia	#Sr3	144	Aug	71	3	3205	149
Twin Lakes Lulu	#Sr2	284	Sep	111	5	5407	230
Twin Lakes Lurabelle	Jr2	289	Sep	477	25	6338	296
*Twin Lakes Marlene	7	273	Sep	153	8	7666	300
Twin Lakes Ruby Rosa	Sr2	249	Aug	371	17	5077	222

§STONE, ROBERT G., GREAT HILL FARM, MARION, MASS.

Great Hill's Honey	Sr3	305	Nov	7		7696	404
Great Hill's Honeysuckle	Jr3	305	Aug	162	9	8358	481

§STOWE, CLARK, GOLDEN BUTTE GUERNSEY FARMS, GRIDLEY, CALIF.

*Golden Butte Adelle	5	214	Aug	1085	52	9033	400
Golden Butte Cor. Twinkle	Sr3	245	Aug	677	37	7723	385
*Golden Butte Del Aileen	Sr4	305	Apr	77	4	9069	416
Golden Butte Del Anna	5	243	Aug	717	30	10033	390
Golden Butte Del Highness	#Jr4	284	Feb	265	15	7393	335
*Golden Butte Dev. Amber	#5	302	Feb	200	7	9040	395
*Golden Butte Hi Jenette	5	178	Aug	1075	52	7323	348
s. Western Glow Highlander		d. Golden Butte Juanita					
*Golden Butte Hi Lark	6	200	Aug	995	46	8290	384
Golden Butte Mar Hilda	Jr3	97	Aug	1104	57	3808	171
s. Golden Butte Marcella's Royal		d. Golden Butte Noble Harp					
Golden Butte Mar Isabel	Jr3	98	Aug	994	51	3530	171
s Golden Butte Marcella's Royal		d. Golden Butte Del Isabel					
Old Adobe Noble Kathleen	Jr3	290	Aug	726	40	9389	432

§STOWE, DANIEL T., BELMONT, N. C. ARHT

Cleco Max's Queen	#Jr2	302	Oct	33	1	6338	336

§STOWE, MARVIN, GOLDEN BUTTE GUERNSEY FARMS, GRIDLEY, CALIF.

Golden Butte Del Lindalee	Jr4	83	Aug	1450	65	4216	187
s. McDonald Farms Developer		d. Western Glow Butterfat Linda					
*Golden Butte Del Linneta	5	305	Feb	12		9686	398
Golden Butte Mar Pet	Jr3	66	Jul	1252	55	2852	119
s. Golden Butte Marcella's Royal		d. Golden Butte Royal's Pristella					
Golden Butte M. Most Leta	Sr4	264	Aug	872	46	10332	453
Golden Butte Rex's Lola	8	125	Aug	1146	48	5359	235

STRADLEY, WILMER, ELK MANOR FARM, NORTH EAST, MD. ARHT

Elk Manor Abbie	Sr2	72	Sep	1141	49	2687	111
s. Elk Manor Nero		d. Elk Manor Abigail					
*¶Elk Manor Barberry	Sr3	305	Jun	274	15	9487	477
Elk Manor Bloomer Girl	Jr2	248	Jul	653	37	6791	377
¶Elk Manor Elysium	Jr2	305	Jun	320	20	7266	374
Elk Manor Empress	Jr2	305	Jul	383	20	8094	350
Elk Manor Gentle Esther	Jr2	96	Sep	600	36	2141	108
s. Langvalley Levity Gentle Lad		d. Elk Manor's Esther					
Elk Manor Hollymaid	Jr2	99	Sep	635	35	2560	116
s. Elk Manor's Hollistead		d. Elk Manor Adelaide					
Elk Manor Keepsake	Jr3	236	Sep	448	24	7311	364
Elk Manor Kittylass	Jr2	227	Sep	592	38	6308	304
Elk Manor Lady Mirandy	Jr2	190	Sep	632	37	5136	266
Elk Manor Levatinny	Jr2	39	Aug	899	51	1098	62
s. Langvalley Levity Gentle Lad		d. Elk Manor Kittatinny					
Elk Manor Little Miss Muffett	Jr3	195	Aug	687	39	6478	360
Elk Manor Luna	Jr3	203	Sep	636	35	5751	301
Elk Manor Maribell	Jr2	199	Sep	670	35	2662	116
s. Langvalley Levity Gentle Lad		d. Elk Manor's Marigold					
Elk Manor Mirandy	Sr2	305	Jul	59	3	8553	458
Elk Manor Poinsettia	Sr2	162	Sep	626	36	3791	199
Elk Manor Ripples	Sr3	179	Aug	628	34	5541	283
*¶Elk Manor's Halene	9	305	Jun	209	11	8384	382
Elk Manor Silver Moon	Jr3	190	Sep	545	33	5984	264
*Elk Manor's Mary	7	184	Aug	742	38	6479	332
Nancy of Elk Manor 2d	Sr2	63	Sep	836	41	1949	86
s. Langvalley Levity Gentle Lad		d. Nancy of Elk Manor					

§SUCCOP, GLADYS D., ROLLING MEADOW FARM, RENFREW, PA. ARHT

*Constant's Ideal Pansy	8	205	Sep	762	39	7521	358
*Forest Hills Farms Berylene	6	245	Sep	531	26	7302	327
*Forest Hills Farms Caralane	6	126	Sep	858	33	4597	182
*Forest Hills Farms Carol Ann	6	25	Sep	871	38		
s. McDonald Farms Jerome		d. Daisy's Mabel Ann					
*Forest Hills Farms Carrilene	6	13	Sep	296	12		
s. McDonald Farms Jerome		d. McDonald Farms Harrilene					
*Forest Hills Farms Clementina	5	305	Sep	193	11	7609	340
Forest Hills Farms Daralane	5	89	Sep	838	38	2722	118
*Forest Hills Farms Earrilene	Jr4	129	Sep	797	36	4243	171
*Forest Hills Farms Edella Lane	Sr3	237	Sep	597	28	7321	312
Forest Hills Farms Elizabeth	Jr3	310	Sep	466	25	7700	386
*Forest Hills Farms Farrilene	Jr3	115	Sep	699	32	3256	141
*McDonald Farms Harrilene	10	173	Sep	587	26	4286	180
*Pine Hill Janetta	Jr4	174	Sep	527	33	4221	232
Spang's General's Mae	Sr2	365	Jul	123	5	8012	326
*Sterling Gypsy Maid	6	86	Sep	955	43	3223	132
s. Antietam Gypsy Count		d. Sterling Maid					
*Stony Brook B. L. Belle	Sr3	149	Sep	553	32	3935	194
*Windy Hill Farms Superior	Jr3	180	Sep	530	31	4997	273

§SUTLIFF, ALVIN C., YOCLIFF FARM, BENTON, PA. ARHT

Yocliff Butterball	Sr3	195	Sep	860	36	6193	270
Yocliff Designer's Joan	Jr2	237	Sep	669	40	5364	358
Yocliff Eva Metta	Jr2	305	Aug	265	1	8764	383
*Yocliff Evo. Brendena	Jr3	91	Sep	851	37	3234	144
s. McDonald Farms Evolution		d. Yocliff Brenda					
Yocliff Evo. Brilliant Star	Jr3	250	Sep	817	37	8096	350
*Yocliff Evolution's Poppy	Sr4	83	Sep	989	42	3090	129
s. McDonald Farms Evolution		d. Yocliff Pansy					
Yocliff Evo. Rosalie	Jr3	133	Sep	909	55	4229	239
Yocliff Evo. Starlett	Sr2	345	Sep	694	34	8896	434
Yocliff High Betty Anne	Sr2	286	Aug	581	33	6915	369
Yocliff High Dottie	Sr2	305	Jul	77	3	7905	390
Yocliff High Hope	Sr2	194	Sep	810	39	6124	271
Yocliff Son's Mollie	Jr2	135	Sep	746	35	4264	188
Yocliff Son's Patsy	Jr2	205	Sep	786	36	6624	284
Yocliff Son's Pinkie	Jr2	126	Sep	916	40	4181	181
Yocliff Son's Starglo	Jr2	222	Sep	758	32	7271	303
*Yocliff Starling	6	253	Sep	934	46	11418	547

§SUTLIFF, ELIZABETH, YOCLIFF FARM, BENTON, PA. ARHT

Yocliff Evo. Silk	Jr2	305	Aug	24	1	8471	412

TANIS, JACOB, IDEAL GUERNSEY FARMS, AUGUSTA, N. J.

¶Ideal's Admiral's Dawn	Sr2	156	Sep	1429	82	7868	382
¶Ideal's Admiral's Golden	Jr2	271	Sep	1164	61	12213	560
*¶Ideal's Beacon's Arvella	Sr3	304	Sep	897	50	12440	628
¶Ideal's Beacon's Birdie	Jr2	256	Sep	1071	62	11535	546
*¶Ideal's Beacon's Buttercup	6	365	Sep	588	28	23861	1124
¶Ideal's Beacon's Connie	Sr2	198	Sep	1250	62	8873	424
¶Ideal's Beacon's Dulcette	Sr2	256	Sep	1055	56	11338	549
¶Ideal's Beacon's Ethel	Jr2	153	Sep	1345	68	7544	356
¶Ideal's Beacon's Fran	Jr2	251	Sep	1326	64	12062	515
¶Ideal's Beacon's Josie Pride	Jr3	365	Sep	403	24	11381	610
*¶Ideal's Beacon's Kathleen	6	50	Sep	1913	79	2941	127
s. Ideal's Beacon		d. Ideal's Nonpareil's Kathleen					
*¶Ideal's Beacon's Katie	8	176	Sep	1787	91	11284	565
¶Ideal's Beacon's Lollie	Jr2	349	Sep	1090	53	14121	650
¶Ideal's Beacon's Lotus	Jr2	365	Aug	1074	55	15769	766
¶Ideal's Beacon's Lucette	Jr2	298	Sep	979	49	11727	516
¶Ideal's Beacon's Lydia	Jr2	89	Sep	1132	56	3403	173
s. Ideal's Beacon		d. Ideal's L. D. 's Lassie					
¶Ideal's Beacon's Madge	Jr2	99	Sep	1247	62	4168	185
s. Ideal's Beacon		d. Tulip's Sensation Madge					
*¶Ideal's Beacon's Miriam	Jr4	86	Sep	1823	89	5232	237
¶Ideal's Beacon's Monita	Jr2	183	Sep	1501	84	9926	473
¶Ideal's Beacon's Narcissa	Sr2	282	Sep	1161	60	11376	565
*¶Ideal's Beacon's Nina	7	221	Sep	1604	98	13703	773
¶Ideal's Beacon's Princess Rose	Jr3	334	Sep	1024	48	16408	686
¶Ideal's Beacon's Quality	Sr2	258	Sep	1132	53	10448	481
*¶Ideal's Beacon's Queen Lady	6	365	Sep	813	43	21299	1053
¶Ideal's Beacon's S. Miriam	Sr2	257	Sep	1258	67	12024	554
¶Ideal's Beacon's S. Susie	Jr2	125	Sep	1161	62	4937	239
¶Ideal's Charmer's Pride	Jr2	214	Sep	1069	55	8834	429
*¶Ideal's Claremont's D. Susie	5	300	Sep	1477	78	18176	920
¶Ideal's Claremont's Ella Lee	5	43	Sep	1624	77	2360	112
s. Ideal's Claremont		d. Ideal's L. D. 's Ella Lee					
¶Ideal's Claremont's Netoria	Sr4	239	Sep	1480	85	15182	843
¶Ideal's Comet's Susie	Jr2	362	Sep	1049	53	13521	644
¶Ideal's Dairy Boy's Starlight	6	361	Sep	863	46	15407	818
¶Ideal's Dandy Boy's Dawn	5	207	Sep	1090	48	10035	476
¶Ideal's Dandy Boy's Hilda	Sr4	280	Sep	467	27	9861	549
*¶Ideal's Ensign's Day	Sr4	214	Sep	1042	51	11767	471
¶Ideal's Ensign's Kathy	Jr4	117	Sep	1361	70	5441	288
¶Ideal's Ensign's Rosetta	Jr3	304	Sep	1049	48	12980	562
¶Ideal's G. S. ' Eiletta	Jr2	242	Sep	908	60	8893	515
¶Ideal's G. S. ' Katie	Sr3	288	Sep	1252	72	14713	753
¶Ideal's G. S. ' Noreen	Jr3	365	Sep	142	8	14900	886
¶Ideal's G. S. ' Polly	Jr4	181	Sep	1071	57	9467	471
¶Ideal's G. S. ' Risbecq	Jr2	159	Sep	1222	67	7056	338
¶Ideal's G. S. Rosette	Jr3	344	Aug	1342	80	15888	926
*¶Ideal's G. S. ' Susie	Sr3	99	Sep	1828	99	6147	331
¶Ideal's Jubilee's Mona	6	242	Sep	1337	66	12358	570
*¶Ideal's Jubilee's Pride	6	330	Sep	884	55	16414	923
¶Ideal's Laddie's Rosetta	6	142	Sep	944	49	5339	246
s. Ideal's Sequel Laddie		d. Springdale Golden Rosetta					
¶Ideal's L. D. 's Betina	Jr2	100	Sep	1374	70	4669	210
¶Ideal's L. D. 's Ethel	11	43	Sep	1776	72	2476	99
s. Ideal's Lettie's Duke		d. Ideal's Emperor's Ethel					
¶Ideal's L. D. 's Etta	Jr2	75	Sep	1391	63	3393	145
s. Ideal's Lettie's Duke		d. Ideal's Beacon's Ella Mae					
¶Ideal's L. D. 's Judie	Jr3	365	Sep	416	23	14704	779
¶Ideal's L. D. 's Lady Jane	Jr4	183	Sep	947	54	7252	391
¶Ideal's L. D. 's Lady Kate	Jr2	92	Sep	1219	60	3813	182
*¶Ideal's L. D. 's Lady Kent	6	72	Sep	1883	98	4620	222
s. Ideal's Lettie's Duke		d. Ideal's Peter's Lady Kent					
¶Ideal's L. D. 's Libby	Sr2	256	Sep	1303	72	12435	622
*¶Ideal's L. D. 's Lucy	6	314	Sep	1038	63	13460	736
*¶Ideal's L. D. 's Norma	5	365	Sep	496	25	15108	749
¶Ideal's L. D. 's Phyllis	Jr2	312	Sep	1203	73	13021	703
¶Ideal's L. D. 's Quartz	Sr2	237	Sep	899	51	8941	425
¶Ideal's L. D. 's Sophie	Jr2	249	Sep	1104	62	10423	542
¶Ideal's L. D. 's Wanda	Jr2	254	Sep	851	53	8701	487
¶Ideal's L. D. 's Wendy	Jr2	271	Sep	1028	59	10355	580
¶Ideal's Main Stay's Fanny Glen	Jr2	187	Sep	1232	67	8837	422
¶Ideal's Major's Beth	6	264	Sep	1197	48	13279	562
¶Ideal's Major's Susie	7	92	Sep	1217	56	3850	162
s. Ideal's Major Bell		d. Ideal's Gardenius' Susie					
¶Ideal's Mariner's Betty Lue	Jr2	153	Sep	1314	64	7016	324
¶Ideal's Marshall's Martha	Sr4	267	Sep	801	42	11434	596
¶Ideal's Marshall's Rosetta	5	95	Sep	1402	74	4622	237
¶Ideal's Mayona	7	365	Sep	1596	84	23035	1024
¶Ideal's May Royal's Alice	Jr2	242	Sep	971	48	8842	403
¶Ideal's May Royal's Betty May	Sr3	354	Sep	913	53	16219	762
¶Ideal's May Royal's Daphne	Jr2	204	Sep	966	51	7362	351
¶Ideal's May Royal's Elen	Jr3	52	Sep	1484	67	2508	110
s. Langwater May Royal		d. Ideal's Satellite's Elen Jessie					
¶Ideal's May Royal's Ida	Sr2	242	Sep	843	48	7590	392
¶Ideal's May Royal's Superb	5	78	Sep	1660	85	4257	222
s. Langwater May Royal		d. Rock Creek Superb					
¶Ideal's Midget	7	110	Sep	1371	72	5467	285
¶Ideal's Nelson's Lady Kent	5	334	Sep	1127	58	15739	769
*¶Ideal's Peter's Miriam	10	334	Sep	1035	64	16986	896
¶Ideal's Pharaoh's Betty May	Jr4	95	Sep	1845	97	6186	324
¶Ideal's Pharaoh's Netoria	Sr3	221	Sep	734	42	8046	428
*¶Ideal's Poxie Dot	8	231	Sep	1007	54	9700	493
¶Ideal's Prediction's Beth	Sr4	71	Sep	1465	72	3672	165
s. Ideal's Prediction		d. Ideal's Risbecq's Beth					
¶Ideal's Pretores' Daisy Lassie	Jr2	99	Sep	1367	74	4630	209
¶Ideal's Pretores' Starlight	Jr2	102	Sep	1404	67	4757	218
¶Ideal's Rancher's Floss	Jr2	92	Sep	1214	66	3943	176
*¶Ideal's Regent's Marnetta	6	144	Sep	1439	72	7563	357
s. Ideal's Regent		d. Ideal's King George's Marnetta					
¶Ideal's Risbecq's Dolly	Jr4	153	Sep	1280	61	7297	315
s. Ideal's Risbecq's Gardenius		d. Ideal's Satellite's Dolly					
¶Ideal's Risbecq's Maybella	6	122	Sep	1497	77	6522	324
*¶Ideal's Risbecq's Queen	5	204	Sep	883	46	8918	426
¶Ideal's Risbecq's Rose	5	365	Aug	368	19	15792	756
¶Ideal's Rose King's Clara Bell	Jr2	99	Sep	1279	60	4321	186
¶Ideal's Rose King's Susie	Sr2	221	Sep	907	67	8205	507
¶Ideal's Standbest Golda	Sr3	316	Sep	1244	71	16327	842
¶Ideal's Standbest Marg	Jr4	110	Sep	1148	62	4845	266
*¶Ideal's Standbest Rose	Sr3	234	Sep	1162	61	12295	590
¶Ideal's Standfast Leola	Jr3	358	Sep	919	50	14225	705
¶Ideal's Superior's Cordelia	Jr2	188	Sep	1257	74	9080	468
¶Ideal's Superior's Girlie	Jr2	170	Sep	1318	78	8264	440
¶Ideal's Superior's Marigold	Jr2	196	Sep	1305	65	9413	390
¶Ideal's Superior's Netoria	Jr2	207	Sep	1328	70	10316	507
¶Ideal's Superior's Odetta	Jr2	210	Sep	1338	76	10503	515

¶Ideal's Superior's Orpha	Jr2	365	Sep	997	58	15724	829
¶Ideal's Superior's Queenie	Jr2	170	Sep	1240	75	8238	414
¶Ideal's Superior's Rosie	Jr2	184	Aug	1090	59	7728	353
¶Ideal's Superior's Susanne	Jr2	158	Sep	1536	82	8770	388
¶Ideal's Superior's Tulip	Jr2	77	Sep	1092	53	2846	129
s. Ideal's Superior		d. Tulip's Sensation					
¶Ideal's Supreme's Afrirouge	5	108	Sep	1511	71	5750	271
¶Ideal's Supreme's Mary-belle	Jr3	316	Sep	1118	65	13693	709
*¶Ideal's Traveller's Mab	6	142	Sep	1353	66	7291	352
¶Ideal's Traveller's Susie	5	304	Sep	849	38	14316	694
¶Ideal's Whitman's Susie	Jr2	153	Sep	1303	72	7469	384
¶Ideal's Wistar's Marietta	5	76	Aug	1521	58	3613	153
s. Green Meads Wistar		d. Ideal's Satellite's Marietta					
*¶Ideal's Wistar's S. Susie	5	256	Sep	1367	78	13826	716
*¶Ideal's Wistar's Susie	5	365	Sep	824	51	19399	1066
*¶Welcome Lane's Mary	11	74	Sep	1551	85	3691	183
s. Lybarger's Searchlight		d. Willow Brook's Pinkie					
*¶White Lick Private's Ardele	5	291	Aug	1277	66	15373	727

TANIS, JOHN, IDEAL GUERNSEY FARMS, AUGUSTA, N. J.

*¶Ideal's Jubilee's Wilma	6	301	Sep	1302	66	17463	874
¶Ideal's Main Stay's Faith	Jr2	334	Sep	807	51	11007	637
¶Ideal's Triumph's Fanny	Jr2	208	Sep	973	58	8472	415
¶Ideal's Triumph's Fantasy	Jr2	153	Sep	668	39	4569	224

§TAYLOR, CHARLES WILLIAM, GLENDALE GUERNSEY FARM, SLINGERLANDS, N. Y. ARHT

Tranquil Maid of Glendale	Jr2	199	Sep	800	39	6181	298

TAYLOR, WILLIAM M., GLENDALE GUERNSEY FARM, SLINGERLANDS, N. Y. ARHT

Bonni Vision of Glendale	Jr2	59	Sep	839	43	1675	86
s. Laird of Glendale		d. Vena of Glendale					
*Fayre Amelia of Glendale	7	57	Sep	1348	64	2671	127
s. Jardine's Ace of Glendale		d. Mary Lucy of Glendale					
*Princess Vivian of Glendale	Jr4	365	Sep	315	15	12057	563
*¶Veda Maid of Glendale	Jr3	177	Sep	720	34	6083	263
*¶Vena of Glendale	6	146	Aug	1148	59	6357	331

THAYER, A. D., GWYNLLAN FARM, GWYNEDD VALLEY, PA. ARHT

*Cathwin's Lady	Sr4	93	Sep	1080	59	4058	196
s. Friendship Climax's Autocrat		d. Mill Creek's Camp Lady					
¶Gwynllan H. Cloud	Jr2	305	Oct	407	22	11436	574
Gwynllan H. Dew	Jr2	61	Sep	890	39	1900	89
s. Caumsett High Boy		d. Langwater Morning Dew					
Gwynllan Hermit's H. Levity	Jr2	42	Sep	1107	56	1520	76
s. Fairlawn H. Hermit		d. Gwynllan High Levity					
*Gwynllan Hermit's Jewel	6	195	Sep	953	47	8709	370
*Gwynllan Hermit's Lu	Sr4	190	Sep	945	52	7851	387
Gwynllan Hermit's Verda	Jr2	262	Sep	830	44	8981	412
Gwynllan Hermit's V. Levity	Jr2	48	Sep	1117	44	1841	68
s. Fairlawn H. Hermit		d. Gwynllan V. Levity					
Gwynllan High Beth	Jr2	242	Sep	719	38	7025	335
¶Gwynllan High Betha	Sr2	250	Sep	849	44	9080	399
Gwynllan High Gracene	Jr2	183	Sep	765	42	5757	264
*Gwynllan High Jean	Sr4	242	Sep	790	38	9318	416
*Gwynllan High Princessa	Jr4	242	Sep	813	41	10309	462
Gwynllan High Vera	Jr2	102	Aug	995	39	3645	163
¶Gwynllan H. Levity	Sr2	365	Sep	577	31	11312	537
Gwynllan H. Princessa	Jr2	168	Sep	743	41	5000	240
*Gwynllan Jean	9	229	Sep	864	43	9186	441
*Gwynllan Vagabond Clara	Jr3	365	Aug	272	13	12746	595
*Gwynllan Vagabond Clare	Jr2	365	Oct	186	8	13817	538
Gwynllan Vagabond Fiancee	Jr3	161	Sep	659	32	4452	202
Gwynllan Vagabond Jean	Sr2	66	Sep	1117	46	2539	106
s. Antietam Vagabond		d. Gwynllan Jean					
*Gwynllan Vagabond Jewel	Sr2	305	Sep	312	13	11641	465
Gwynllan Vagabond Princessa	Sr2	48	Sep	1257	47	1951	82
s. Antietam Vagabond		d. Gwynllan High Princessa					
¶Gwynllan Vagabond Vangeline	Sr2	365	Sep	244	11	11204	565
*Gwynllan V. Eastern Emerald	Sr2	365	Sep	155	7	10854	539
Gwynllan V. Gwyn	Sr2	105	Sep	907	45	3915	169
s. Antietam Vagabond		d Pharaoh's Gwyn of Gwynllan					
Osborne Hill Baron's Kitty	Jr4	174	Sep	784	47	5720	302
¶Witchwood J. Lovely	Jr2	274	Sep	553	29	8059	358

§THURSTON, PAUL C., THURSTONIA FARM, BETHEL, MAINE.

Five Star Bertha	Jr3	305	Oct	137	9	6092	339
Thurstonia Pauline	Jr2	305	Oct	161	9	7524	367

§TIGUE, LEO A., BERRYHEDGE FARM, WEST CHESTER, PA. ARHT

Beatrice's Vicky of Berryhedge	Sr2	305	Aug	172	7	4650	181
Berryhedge's Aster's Aura	Jr2	63	Sep	671	24	1570	61
s. Wethersfield Lavern Patrician		d. Aster of Twin Spruce					
Berryhedge's Beatrice's Valli	Jr2	67	Sep	866	33	2011	73
s. Tarbell Farms Peerless Valiant		d. Berryhedge's Queen Beatrice					
Berryhedge's Ellen's Ethel	Jr2	58	Sep	742	41	1456	72
s. Langwater Victory		d. Berryhedge's Lady Ellen					
Berryhedge's Fairy's Faith	Jr2	298	Sep	509	20	7309	326
Berryhedge's Fashion's Faye	Sr2	49	Sep	728	33	1222	54
s. Mt. Ararat Royal Grenadier		d. Berryhedge's Fairy's Fashion					
Berryhedge's Lady Bonesta	Jr3	89	Sep	754	25	2377	91
s. Pinebrook Hiboy		d. Berryhedge's Princess Bonnie					
Berryhedge's Lady Dinah	Jr2	64	Sep	857	37	1961	84
s. Coldspring's Beauty's Archer		d Berryhedge's Princess Diana					
Berryhedge's Lady Louetta	Sr2	305	May	94	5	3993	212
Berryhedge's Lady Margo	Sr2	64	Sep	918	39	2134	88
s. Mt. Ararat Dauntless		d. Berryhedge's Princess Margie					
Berryhedge's Lady Mariann	Sr2	305	Sep	29	1	7059	350
*Berryhedge's Lady Peggy	Jr3	174	Sep	817	35	5920	268
Berryhedge's Lady Retta	Jr2	198	Sep	378	14	4101	171
Berryhedge's Nancy's Nina	Sr2	28	Sep	833	41		
s. Langwater Victory		d. Berryhedge's Princess Nancy					
*Berryhedge's Princess Helene	5	305	Aug	107	5	8206	372
*Berryhedge's Princess Jessie	Sr3	305	Jun	386	26	5099	263
*Berryhedge's Princess Margie	6	211	Sep	939	52	7204	359
Berryhedge's Princess Marsilia	Jr2	305	Sep	97	5	6780	328
*Berryhedge's Princess Phyliss	Sr3	247	Sep	548	22	7402	340
*Berryhedge's Queen Cathleen	Sr4	276	Aug	864	37	10548	430
*Berryhedge's Queen Dewdrop	Jr4	69	Sep	885	34	2235	94
s. Duet's Leader of Berryhedge		d. Jane's Buttercup of Akersville					
Berryhedge's Queen Elna	Jr2	224	Sep	549	22	5518	237
Berryhedge's Queen Emily	Jr2	305	Aug	405	20	5890	272
*Berryhedge's Queen Nellie	6	223	Sep	578	28	7161	281
*Berryhedge's Queen Rose Anne	Jr4	305	Jul	399	22	8150	401
Berryhedge's Rose Anne Venice	Jr2	70	Sep	624	28	1612	63
s. Langwater Victory		d. Berryhedge's Queen Rose Anne					
Nancy's Irene of Berryhedge	Sr2	305	Aug	271	14	5651	264

TOWNSEND, D. E., DURHAM, N. C. ARHT

¶Notla Rose Daisetta	Sr4	129	Aug	944	43	4520	192
s. Sky Brook Rose Maxim Faithson		d. Notla Maxim Daisyette					

§TURNER & DUVALL, CALDER FARM, PARKTON, MD.

Calder Farm Jed's Playgirl	Jr2	147	Sep	551	28	3468	161
Calder Farm M. King's Joy	Jr3	305	Sep	227	12	6558	312
Calder Farm Speckles	Sr3	305	Aug	91	5	5601	264

UNZ, RODNEY O., HIGHFIELD FARM, SHARON, CONN. ARHT

*Highfield Financier's Cherry	Jr3	203	Sep	820	37	8380	383
*Highfield Financier's Rose	5	71	Sep	1276	70	3058	169
s. Fairlawn Performer's Financier		d. Highfield Valor's Primrose					
*Highfield Prince's Agate	5	73	Sep	1263	47	3352	139
s. Gardenville Prince Herald		d. Caumsett Agate					
*Highfield Prince's Alveda	Jr4	188	Aug	643	37	6306	305
*Highfield Prince's Belinda	5	104	Sep	1340	48	5409	197
Highfield Prince's Laughter	Jr2	273	Sep	794	34	8469	373
*¶Highfield Prince's Rose	5	230	Sep	997	43	10283	443
*Highfield Royal Skilla	6	122	Sep	1407	60	6353	255
Highfield S. Carol	Jr4	273	Sep	673	33	8619	403
*Highfield S. Cheer	Sr4	73	Sep	1111	42	2845	120
s. Langwater Salute		d. Raemelton Triumph Carmen					
Highfield S. Rosamund	Jr2	209	Sep	885	36	7710	338
Highfield S. Sonja	Jr3	189	Sep	687	30	6916	292

§VALLEY GEM FARMS, ARLINGTON, WASH. ARHT

Valley Gem Affinity	Sr2	269	Aug	610	34	7155	335
*Valley Gem Alluring	Sr3	239	Aug	778	43	8643	433
*Valley Gem Angelina	Sr4	138	Aug	1017	55	4983	271
Valley Gem Deborah	Jr2	212	Aug	744	40	5305	279
Valley Gem Hannah	Sr2	258	Aug	450	24	5950	298
*Valley Gem Heidi	5	304	Aug	355	20	7393	392
*Valley Gem Hunter's Roxy	7	230	Aug	718	45	8999	456
Valley Gem Integrity	Jr2	301	Aug	541	32	7278	392
Valley Gem Madeira	Sr2	34	Aug	807	36	871	39
s. Valley Gem Emperor		d. Valley Gem Treasure					
Valley Gem Maiden	Sr2	88	Aug	1255	54	3691	163
s. Valley Gem Emperor		d. Valley Gem Naive					
Valley Gem Reliable	Jr2	305	Aug	475	29	6570	373
Valley Gem Sandra	Jr2	286	Aug	546	29	6789	319
Valley Gem Senorita	Jr2	303	Aug	488	26	6140	289
Valley Gem Tactful	Sr4	305	May	195	9	8948	475
*Valley Gem Taffy	Sr4	251	Aug	640	37	7148	401
Valley Gem Talented	Jr3	156	Aug	879	49	5178	273
s. Valley Gem Resolute		d. Valley Gem Abigail					
Valley Gem Tallulah	Jr2	38	Aug	1051	51	1256	61
s. Valley Gem Resolute		d. Valley Gem Abigail					
Valley Gem Tangible	Jr2	38	Aug	1110	51	1364	63
s. Valley Gem Resolute		d. Valley Gem Hedda					
Valley Gem Tantalizing	Sr2	305	Aug	366	21	9180	501
*Valley Gem Tasteful	Jr4	58	Aug	1568	75	3008	143
s. Valley Gem Resolute		d. Valley Gem Julep					
*Valley Gem Tawana	Jr4	253	Aug	672	35	6916	325
Valley Gem Tenderness	Sr2	332	Aug	641	37	7371	412
Valley Gem Thriftbox	Sr3	156	Aug	859	43	4380	200
s. Valley Gem Resolute		d. Valley Gem Helpmate					
Valley Gem Tidy	Sr2	305	Aug	165	9	6451	324
Valley Gem Timely	Jr3	264	Aug	875	49	8629	450
Valley Gem Tingala	Jr3	147	Aug	745	32	3675	169
Valley Gem Tiptoe	Sr3	365	Jun	14	8	7237	395
Valley Gem Toffee	Jr3	157	Aug	750	40	4658	231
Valley Gem Toni	Sr2	326	Aug	592	33	7172	368
Valley Gem Topliner	Jr3	156	Aug	889	46	4844	258
s. Valley Gem Resolute		d. Valley Gem Hepcat					
Valley Gem Tranquil	Jr2	307	Aug	462	28	6000	340
*Valley Gem Truth	Jr4	56	Aug	1306	62	2348	109
s. Valley Gem Resolute		d. Valley Gem Honesty					
Valley Gem Tulip	5	223	Aug	1029	46	9445	418
Valley Gem Wampum	Sr2	289	Aug	697	33	7575	320
Valley Gem Welcome	Jr2	313	Aug	581	30	7067	339

VAN DYKE, A. A., VAN DYKE GUERNSEY FARMS, SAINT PAUL, MINN. ARHT

*Glenmary's Mimsie	7	77	Aug	1039	41	2885	117
s McDonald F Glenmary Prediction		d. Marilyn of Clara Cooper Farms					
Quality Park Carmen	Jr3	105	Jul	837	32	3092	135
Van Dyke Double Fair Maid	Sr3	263	Aug	445	24	5589	278
Van Dyke Drummer Mary Lou	Jr2	266	Aug	566	33	6781	294
Van Dyke Drummer's Berna Bell	Jr2	114	Jul	855	46	3478	173
Van Dyke Drummer's Ellen	Jr2	142	Aug	544	25	3070	133
Van Dyke Drummer's Gem	Jr3	218	Aug	477	24	4988	210
Van Dyke Drummer's Glad Girl	Sr3	114	Aug	977	46	4071	192
s. Haven Hill Boy Drummer		d. Van Dyke Royal Glad Girl					
Van Dyke Drummer's Margaret	Jr2	109	Aug	710	39	2785	143
Van Dyke Drummer's Mary Jane	Jr2	139	Aug	636	32	3194	162
Van Dyke Drummer's Rosealine	Jr3	38	Aug	1031	50	1292	63
s. Haven Hill Boy Drummer		d. Van Dyke Master's Rosealine					
Van Dyke General's Ella Mae	Jr2	126	Aug	765	34	3506	146
Van Dyke General's Flower	Sr2	151	Aug	780	40	5004	233
Van Dyke General's Lassie	Jr2	277	Aug	698	34	7895	313
Van Dyke General's Levity Lady	Jr2	305	Sep	135	8	6367	275
Van Dyke General's Lue	#Jr2	268	Jul	128	8	4499	213
Van Dyke General's Nov. Rose	Jr2	281	Aug	462	27	6242	303
Van Dyke King's Lassie	11	108	Aug	1008	43	3894	160
Van Dyke Levity Annable	Sr2	285	Aug	453	23	5562	255
Van Dyke Levity Anna Mae	Jr2	119	Aug	584	28	2680	125
Van Dyke Levity Caryl	Sr2	305	Aug	441	23	8648	371

Van Dyke Levity Golden Girl	Sr2	282	Aug	463	29	6058	317
Van Dyke Levity Hope	Sr2	47	Aug	650	27	996	41
s. Wey Acres Levity Fancier		d. Van Dyke King's Lassie					
Van Dyke Levity Lass	Jr3	144	Aug	719	28	6075	264
Van Dyke Levity Lassie	Sr2	207	Aug	692	39	6770	287
Van Dyke Levity Lucky Jewel	Jr2	115	Aug	656	29	2881	127
Van Dyke Levity Mary Lou	Jr2	130	Aug	542	25	2577	121
Van Dyke Levity Sheik's Lady	Sr4	226	Aug	930	40	8664	371
Van Dyke Levity's Phylis	5	229	Aug	895	34	7991	339
Van Dyke Master's Julia	Jr3	96	Jul	920	42	3271	135
Van Dyke Master's Lass	Sr4	186	Aug	749	32	5697	255
**¶Van Dyke Master's Lucky Lass	Jr4	276	Aug	1089	59	11470	557
Van Dyke Master's Mid-Way	Sr2	209	Jul	446	28	4722	223
Van Dyke Royal Gladiola	Sr2	286	Aug	504	28	6984	330
**¶Van Dyke Royal Golden Girl	8	163	Aug	1254	58	6521	386
Van Dyke Royal Kenya	Sr2	305	Aug	432	22	7479	334
Van Dyke Royal Mary Lou	Sr3	181	Aug	700	31	5827	273
Van Dyke Sheik's Berna Darling	5	20	Aug	781	34		
s. Pine Manor Sheik		d. Van Dyke Patriot Berna					
Van Dyke Sheik's Judith	Jr2	120	Aug	781	38	3663	183
Van Dyke Sheik's March Rose	Sr4	289	Aug	618	32	8439	394
Van Dyke Sheik's Mary Lou	8	257	Aug	662	35	7293	352

§VAN DYKE, CLEVE J., VAN DYKE GUERNSEY FARMS, SAINT PAUL, MINN.
ARHT

Melodie V. New Year's Greeting	5	245	Aug	491	22	7173	324

§VOGE, BILLY & ALBERT, WINDY HEIGHTS FARMS, WEST ALEXANDRIA, OHIO. ARHT

Windy Heights Rosita	Jr2	270	Aug	449	26	5678	276

§VOGE, G. CHARLES & SON, WINDY HEIGHTS FARMS, WEST ALEXANDRIA, OHIO. ARHT

Coronal Memoir's Danice	Jr2	48	Aug	869	36	1335	55
s. Northern Conrad's Coronal		d. Coronal Golden Memoir					
Windy Heights Annabelle	Jr2	266	Aug	637	34	6747	359
*Windy Heights Beatrice	6	291	Aug	545	34	8582	457
*Windy Heights Beatrice 2d	Jr4	166	Aug	780	37	5240	241
Windy Heights' Brenda 3d	Sr2	36	Aug	823	42	942	48
s. Peggy's Taurine Actor		d. Windy Heights' Brenda					
Windy Heights Dandelion	#Jr2	302	Aug	309	13	7143	302
*Windy Heights Dogwood	Jr3	305	Jun	94	3	8057	365
*Windy Heights Dora	9	87	Aug	1644	69	4807	211
s. Peggy's Taurine Actor		d. Windy Heights Dream					
*Windy Heights Dorette	Jr4	91	Aug	978	42	3073	140
s. Normandy Levity Courageous		d. Windy Heights Dora					
*Windy Heights Gwendolyn 2d	9	192	Aug	960	48	7076	355
*Windy Heights Kiara 2d	5	262	Aug	901	51	8589	470
*Windy Heights Ladora	5	305	Aug	206	9	8430	419
*Windy Heights Mary Ann	Sr4	288	Aug	1016	53	12586	625
Windy Heights Tampa	Sr2	59	Aug	914	40	1899	83
s. Peggy's Taurine Actor		d. Windy Heights Tulip					
*Windy Heights Taurine Rhoda	Jr4	305	Aug	424	25	9600	460
*Windy Height's T Tulip	Jr3	202	Aug	690	29	6378	297
*Windy Heights Tulip	6	231	Aug	556	27	6533	330
*Windy Heights Ultra	8	249	Aug	957	48	9298	471
*Windy Heights Una	Sr3	80	Aug	1133	53	3215	146
s. Windale Leader Royal		d. Windy Heights Ultra					

WALKER, G. B., WALKER FARMS, STONEVILLE, MISS.

**Crystal King's Sally	Sr4	167	Sep	1189	47	6818	292
*Walker Farms Azalea	Sr4	305	Sep	40	2	7043	369
¶Walker Farms Barnard Japonica	Jr2	238	Sep	848	44	8577	406
*¶Walker Farms Barnard Jasmine	Sr3	203	Sep	956	47	7794	320
Walker Farms Barnard Lace	Sr4	128	Sep	1024	42	4659	186
¶Walker Farms Barnard Nelma	Jr2	350	Sep	629	24	10411	481
Walker Farms Barnard Ultiviola	Jr3	259	Sep	513	24	6881	352
*¶Walker Farms Delta Clarice	5	205	Sep	1073	49	9289	411
*Walker Farms Foremost Bouquet	Jr4	305	Aug	228	10	10289	506
¶Walker Farms Lady Rexine	Sr4	82	Sep	907	54	2661	102
s. Walker Farms Piper's Son		d. Eileen's Rebecca					
*Walker Farms Lady Wilma	Sr4	209	Sep	258	11	5983	305
*¶Walker Farms Miss Charming	Sr3	251	Sep	502	22	7711	314
*¶Walker Farms Miss Fay	Sr3	246	Aug	830	38	9272	413
*¶Walker Farms Miss Ginger	Sr3	305	Aug	457	27	9559	500
*¶Walker Farms Miss Promise	Jr3	148	Aug	1095	53	5933	256
Walker Farms Ne Frolic	Jr2	246	Sep	716	30	7759	319
¶Walker Farms Ne Jewel	Jr2	271	Sep	814	37	9793	385
¶Walker Farms Ne Rosa	Jr2	305	Jun	386	21	8659	404
*¶Walker Farms Ne Rosa	Jr3	38	Sep	1215	44	1498	54
s. McDonald Farms High Nemo		d. Walker Farms Val Rosa					
¶Walker Farms Piper Fairy	Sr2	305	Jul	386	20	9410	481
*¶Walker Farms Piper Nimble	Sr4	305	Sep	420	22	12695	649
¶Walker Farms Piper Rhoda	Jr2	212	Sep	781	40	6999	334
*¶Walker Farms Piper's Ultilight	9	305	Sep	180	11	9703	491
*¶Walker Farms Piper Taffy	Sr4	305	Sep	22		11897	548
Walker Farms Piper Velma	Jr4	305	Jul	268	15	8021	380
Walker Farms Standard Gerty	Sr3	305	Aug	180	8	6842	357
*Walker Farms Val Carol	7	122	Sep	1095	53	5000	227
s. Walker Val Dasher's Prince		d. Walker Mck Clytie					
*Walker Farms Val Rosa	5	305	Jul	48	2	7505	376

WALKER, G. B. & SONS, WALKER FARMS, STONEVILLE, MISS.

¶Bayville Margaret Fran	5	76	Sep	1160	56	2985	135
s. Bournedale General Mars		d. Bayville King's Frances					
*Beaver Creek Adonis' Lady	5	305	Sep	397	19	9599	442
¶Callicott Farms Betty	Sr4	120	Sep	868	39	4489	180
s. Gayoso L. Philosopher		d. Princess's Betsy Carol					
*¶Contender's Queenie	12	287	Aug	645	28	11445	494
*¶Coronation Levity Martha	8	264	Sep	837	51	11129	539
¶Gayoso C. L. Hale Spot	Sr3	264	Sep	1000	49	10839	488
**McDonald Farms Le Namesake	Sr3	304	Sep	366	24	11095	507
Mikella's Dimple Darnley	5	273	Sep	408	23	6322	324
*Mikella's Star Darnley	6	91	Sep	1107	49	3561	179
s. Riegeldale Conqueror's Darnley		d. Mikella's Model Star					
¶Walker Farms Fore Loretta	Sr2	273	Sep	652	33	8142	405
*Walker Farms Piper's Nancy	8	305	Sep	207	10	9024	444

WALKER, JAMES C., JR., WALKER FARMS, STONEVILLE, MISS.

¶St. Albans AVBoy's A. S. Faith A.	Sr3	342	Sep	716	42	10554	553

§WALKER, J. F., PINE GROVE DARIY FARMS, PORTSMOUTH, VA.
ARHT

Arden Predictor's Trix	Jr2	365	Jun	160	7	10019	450
Burkeville Stock Farm Viola	Sr4	365	Jun	279	15	9756	524
Holliknoll Majesty Moonbeam	Sr3	237	Aug	890	48	8672	427
McNaughton's Sun-Morn	Sr2	274	Aug	386	17	6110	269
Pine Grove Choice Primrose	Jr2	274	Aug	570	36	6237	338
Pine Grove Fanciful Petunia	Sr3	92	Aug	1028	42	3596	151
s. McDonald Farms Prediction Heir		d. Bayville Queen Fanciful					
Pine Grove Foam	Sr2	305	Jul	738	29	8383	341
Pine Grove Glenna Freda	Jr2	104	Aug	949	44	3590	152
s. Pine Grove Heir's Prince		d. Benton's Lucky Glenna					
Pine Grove Heir's Perdita	Jr2	92	Aug	884	39	2873	122
s. Pine Grove Heir's Prince		d. Benton's Lucky Perdita					
Pine Grove Lady Pam	Jr2	23	Aug	719	26		
s. Langwater Lord Benton		d. Wilburn Kringle Pam					
Pine Grove Lady Primula	Sr2	44	Aug	879	39	1225	53
s. Langwater Lord Benton		d. Willowmere Fair Primula					
Pine Grove Lady Rose	Jr2	52	Aug	1272	50	1984	84
s. Langwater Lord Benton		d. Belmont View Laddie's Rose					
Pine Grove Mota Nancy	Jr2	274	Aug	774	41	7575	381
Pine Grove Pam Patroness	Jr2	305	Jul	160	8	6200	336
Pine Grove Peaches Noble Lady	Jr2	274	Aug	615	33	6527	313
Pine Grove Persus Fanny	Jr2	123	Aug	946	42	4258	179
Pine Grove Prim Iona	Sr2	305	Jul	410	21	6427	297
Pine Grove Teena	Jr2	274	Aug	526	28	5673	277
Pine Grove Water Rose	Sr2	123	Aug	898	44	4008	169
Walnut Grove Man's Betty	Sr3	23	Aug	781	31		
s. McDonald Farms Pre Lady's Man		d. Beb's Betty Lou of Sunny Side					
Walnut Grove Man's Jubilee	Sr2	320	Aug	576	30	6753	358
Walnut Grove Man's Lady	Jr4	23	Aug	746	39		
s. McDonald Farms Pre Lady's Man		d. Nutshell Golden Fairy					
Walnut Grove P. Viola	Sr3	23	Aug	846	34		
s. Walnut Grove Kaylon Prediction		d. Walnut Grove Shirley Ann					
Wilburn Imperial Olivia	6	212	Aug	498	26	5885	285
Wilburn Kleta Pearl	5	199	Aug	963	53	7884	375

§WALSH, R. J., MR. & MRS., GREEN HILLS FARM, PERKASIE, PA.
ARHT

Bedminster H. Agnes	Jr3	332	Sep	809	38	8461	388
*Green Hill's Fern	Jr3	300	Aug	429	24	7387	459
*Green Hill's Field-flower	Sr3	334	Sep	827	40	7847	351
Green Hills Gaillardia	Sr2	305	Aug	38	2	7268	361
Green Hills Gardenia	Sr2	230	Sep	528	26	6078	256
Green Hills Garland	Jr2	270	Sep	598	27	7412	323
Green Hills Gem	Sr2	260	Sep	659	31	7776	368
Green Hills Geum	Sr2	305	Jun	105	5	4335	202
Green Hills Gilia	Jr2	305	Jun	167	11	4134	242
Green Hills Glamourous	Jr2	233	Sep	766	35	7163	341
Green Hills Gleam	Jr2	230	Sep	334	12	6216	259
Green Hills Gloriana	Sr2	279	Sep	644	37	8293	413
Green Hills Golden Glow	Jr2	174	Sep	596	26	4677	186
Green Hills Goldie	Jr2	305	Jul	219	10	6524	294
Green Hills Gracious	Jr2	262	Sep	628	33	7143	352
Green Hills Hollette	Jr2	89	Sep	819	36	2643	111
s. Fritzlyn Valson		d. Green Hills' Dorette					
Green Hills Holly	Jr2	132	Sep	605	26	3337	147
Green Hills Hope	Jr2	82	Sep	761	33	2371	95
s. Fritzlyn Valson		d. Green Hills Emancy					

WHITE, MOLLY L., GAYHEAD GUERNSEY FARMS, COXSACKIE, N. Y.
ARHT

¶Gayhead's Alpha Lady	Jr2	312	Aug	776	39	9002	448
¶Gayhead's Alpha Nan	Jr3	116	Aug	997	47	4016	190
¶Gayhead's C. Betsey	Sr2	189	Aug	818	51	5389	316
¶Gayhead's C. Festive	Sr2	254	Aug	757	46	6657	388
¶Gayhead's C. Finery	Sr2	305	Jul	508	29	8434	458
¶Gayhead's C. Loving	Jr2	284	Jul	822	42	8326	400
¶Gayhead's Dainty Flo	Sr2	180	Aug	905	40	5654	245
¶Gayhead's L. Fain	Sr3	127	Aug	1064	48	4844	221
¶Larba's Golden Laura	9	112	Aug	1290	52	5151	199

§WHITE, W. T., HALFRED FARMS, CHAGRIN FALLS, OHIO. ARHT

Eileen of Halfred Farms	Sr2	296	Sep	412	25	6839	328
*Laura of Halfred Farms	Jr3	305	Aug	93	4	10107	494
Minnie of Halfred Farms	Jr2	305	Sep	355	19	9949	477
*Molly of Halfred Farms	5	305	Aug	668	32	12345	624
*Nan of Halfred Farms	6	296	Sep	391	21	11183	530
*Naomi of Halfred Farms	#Jr3	271	Sep	439	19	8143	340
Nina of Halfred Farms	Jr2	291	Sep	518	29	7130	355
Rebecca of Halfred Farms	Jr2	233	Sep	695	36	6142	300
*Rena of Halfred Farms	Jr3	82	Sep	863	45	2502	119
s. Franchester Free Magistrate		d. Spencer Farm R. D. Romola					
Retta of Halfred Farms	Jr2	69	Sep	674	35	1652	80
s. McDonald Farms Le Nigel		d. Rilma of Halfred Farms					
*Rosa of Halfred Farms	Jr4	305	Sep	159	9	9313	503
*Sister of Halfred Farms	5	203	Sep	868	45	7388	356

§WILLIS, J. L., CAROLINA FARM, CLIO, S. C. ARHT

Carolina Adonis Fanny	#Jr3	292	May	270	16	3895	216
Carolina Maxim Annette	#Jr3	288	Aug	193	10	5484	275
Deacon's Gilda 2d	#Jr2	286	Aug	202	11	2864	158
Sowell Maxine	Jr2	305	Aug	178	8	6158	275

§WILSON, FRANCIS E., CATH-MAR FARM, SOUTH LEE, MASS. ARHT

Brookdell Peerless Corinne	Jr2	305	Jul	175	9	7940	398
Brookdell Peerless Deodora	Jr3	288	Aug	589	38	8698	444
Brookdell Peerless Lass	Jr3	305	Aug	46	2	9584	573
*Brookdell Peerless Nell	Jr3	269	Aug	843	43	9055	457
*Brookdell Sparkle	Jr4	212	Aug	1035	52	8070	400
Cath-Mar Zella	Jr2	190	Aug	866	44	6044	270
*Clearview Farms Royal Bridget	Jr3	250	Aug	758	44	8860	467
*Old Homestead A. Betsey	7	266	Aug	835	47	9569	464

WILSON, WESLEY C., HIGH ACRES FARM, CARBONDALE, PA. ARHT

¶Sunningdale Elfin	Jr4	58	Sep	1170	46	2446	87
s. Valleybrook Hardwick Butterfat		d. Meadow View's Fairy					

WILSON, WILLIAM C. & SONS, HIGH ACRES FARM, CARBONDALE, PA.

¶Grayce Farms G. Siss	Sr3	365	Sep	453	26	10312	551

WILSON, WILLIAM C. & SONS & SAMWORTH, JOHN R., HIGH ACRES FARM, CARBONDALE, PA. ARHT

¶Annette of Rutter Bros.	Jr2	79	Sep	766	37	2021	96
s. Colleen's Commander		d. Sunnyside Manor Precious					
¶Confidence's Belinda	Sr2	33	Sep	1241	47	1349	51
s. Blakeford Confidence		d. Patrician's Royal Belle					
¶Majesty's Matron of Plainfield	Sr2	87	Sep	934	40	2597	102
s. Fair Field Pansy's Majesty		d. June Bride of Plainfield					
¶Pequea View Victor's Primrose	Jr3	61	Sep	1137	45	2371	88
s. Coldspring's Romulus Victor		d. Pequea View's Rosebud					
¶Sunbrook Millie 2d	Sr2	83	Sep	916	41	2534	113
s. Coldspring's Banner		d. Sunbrook Millie					
¶Twin Oaks Farm Judith	Sr2	71	Sep	1039	44	2413	99
s. Spar Hill Gloria's Duke		d. Twin Oaks Farm Judy					
¶Woodbourne Bad. Mitzie	Jr3	48	Sep	1278	49	2017	78
s. Foremost Badger		d. Woodbourne Ultra Mitzie					
¶Woodbourne Hi June	Sr4	61	Sep	1239	54	2691	105
s. McDonald Farms High Boy		d. Woodbourne's June					

§WINTERS, A., WIN ACRES GUERNSEY FARM, WAPATO, WASH. ARHT

*Amy of Midvu	#8	252	Aug	101	6	9232	571
*Avalawn Greta	6	340	Sep	732	43	12434	689
*Delphi Dell Sunshine Lady	8	242	Sep	1123	60	12015	596
*Mary of Midvu Farm	9	258	Sep	620	40	8058	456
Riverview General's Mendora	#Jr3	290	Sep	431	32	7126	407
*Valmere Graceful	Jr4	137	Sep	1118	62	6670	337
Winacres Berthadine	Jr2	330	Sep	651	42	9215	543
Winacres Grace	Jr2	305	Sep	227	12	7075	435
Winacres Greta Garbo	Jr2	305	Aug	335	22	8333	510
Winacres Ivy	Jr2	266	Sep	488	29	7446	379
Winacres Marsha	Jr2	208	Sep	613	34	5121	267
Winacres Sanchia	Jr2	116	Sep	794	49	3091	170
Winacres Sunshine Lass	Jr2	267	Sep	778	46	8573	462

§WINTERS, ARTHUR, JR., WIN ACRES GUERNSEY FARM, WAPATO, WASH. ARHT

Winacres Josephine	Jr2	305	Jul	167	9	8236	431

§WINTERS, KENNETH, WIN ACRES GUERNSEY FARM, WAPATO, WASH. ARHT

Bonneville Vidalia	Jr2	305	Jul	572	30	10505	533

WISEHEART, R. H., THE BE-BOB FARM, NORTH SALEM, IND. ARHT

*¶Welcome In Advance Fancy	5	204	Sep	998	42	8937	364

WOOD, GARLAND A., WOODLANDS, MATTOAX, VA.

¶Fairlawn Hornet's Peony	Jr2	280	Sep	773	31	10153	398
¶Woodlands Gold Faithfull	Jr3	100	Sep	1160	39	4239	154
¶Woodlands Gold Goodness	Jr3	72	Sep	1074	43	2676	105
s. McDonald Farms High Gold		d. Ideal Lad's Golden					
¶Woodlands Gold Mercy	Sr3	97	Sep	946	35	3235	124
s. McDonald Farms High Gold		d. Sheppard Farm's Mermaid					
¶Woodlands Gold Peacefull	Jr3	21	Sep	891	42		
s. McDonald Farms High Gold		d. Inverness Princess Laurita					
¶Woodlands Idol Elizabeth	Sr3	53	Aug	1359	45	2311	77
s. McDonald Farms Idol		d. Spring Knoll Elizabeth					

WOODHULL, MARK J., HULLWOOD FARM, ANGOLA, IND.

¶Hullwood Queen Anita	Sr2	360	Sep	599	37	9504	527
¶Hullwood Queen Arabella	Sr2	56	Sep	1141	45	2037	79
s. McDonald Farms King Karol		d. Cottage Farm Bonnie					
¶Hullwood Queen Augusta	Sr2	86	Sep	992	42	3015	117
s. McDonald Farms King Karol		d. Hullwood Kolly					
¶Hullwood Queen Belinda	Sr2	305	Sep	84	4	7871	374
¶Hullwood Queen Clara	Jr4	81	Sep	887	38	2365	98
s. McDonald Farms King Karol		d. Luxerin Cheerleader's Charm					
¶Hullwood Queen Ella	Sr2	272	Sep	844	48	10515	492
¶Hullwood Queen Ezilda	Sr2	315	Sep	696	35	9787	448
¶Hullwood Queen Fern	Sr2	92	Sep	938	45	2999	127
s. McDonald Farms King Karol		d. Hullwood Fern					
¶Hullwood Queen Marcella	Sr2	365	Sep	333	23	8996	546
¶Hullwood Queen Myra	Jr2	317	Sep	852	39	10151	485
¶Hullwood Queen Ronita	Jr3	188	Sep	850	43	5976	269
¶Hullwood Queen Rosetta	Sr2	365	Sep	325	16	11096	538
¶Lakewood I. Katrinka	Sr2	100	Sep	719	39	2795	131

§WORTHINGTONS, INCORPORATED, JACKSON, MISS. ARHT

*Arden Colfax Tricksey	Jr4	365	Sep	145	8	7228	367
*Clearbranch Shaw Lena	Sr4	305	Aug	235	11	4802	236
*Clear Springs' Queen Bonita	Jr4	115	Aug	941	44	4222	204
*Dairy Pride's Charm of Cedarow	Sr4	264	Sep	602	28	7366	331
*Dinsmore Royal Wilda	6	274	Sep	418	24	7471	361
*Forward Chum's Anna	Jr4	305	Sep	55	2	9208	353
*Hamhurst Danny Boy's Dola	Jr4	305	Aug	155	8	6231	345
*Hunterdale Knight's Sadiette	Sr4	305	Sep	636	35	8817	451
*McDonald Farms Her Marjorie	5	305	Aug	18		5340	225
*Mo-La-Jac Virginian's Harmony	5	188	Sep	659	39	5850	281
*Nutshell King's Dot	#Jr4	304	Jul	62	2	6274	302
*Starr Farm Bonnie Bee	5	305	Sep	147	7	8614	402
*Starr Farm Donna Bethel	Sr4	305	Sep	261	15	6598	328
*Starr Farm Donna Flo	5	106	Sep	1057	38	4284	152
*Starr Farm Donna Lucky	5	276	Sep	546	29	8282	392
*Starr Farm Donna Rae	#Sr4	290	Sep	173	9	7688	349
*Starr Farm Donna So So	5	231	Sep	630	35	6932	369
*Starr Farm Donna Sue	5	41	Sep	666	25	874	33
s. Maple Lane Lucille's Pharaoh		d. Starr Farm Miss Susie					
*Starr Farm Miss Bertha	Sr4	106	Sep	810	43	3175	144
*Starr Farm Miss Beulah	Jr4	234	Sep	438	24	5520	278
*Starr Farm Miss Flora	Sr4	234	Sep	629	28	6866	286
*Starr Farm Miss Lorna	Sr4	70	Sep	968	46	2318	110
s. Langwater Monopoly		d. Missaukee Pansy's Lida					
*Starr Farm Miss Queen	5	246	Sep	589	26	7501	320
*Starr Farm Queen Wanda	Sr4	97	Sep	824	32	2981	109
*Sunnymede Imperial's Rosie	Jr4	250	Sep	658	27	8082	365
*Winkler Farms Chum's Bertha	Sr4	263	Sep	604	27	9249	357
*Winkler Farms Chum's Liza	5	38	Sep	1091	38	1350	47
s. Welcome In Forward' Chum		d. Winkler Farms Amy					
*Winkler Farms Chum's Onah	Sr4	231	Sep	630	28	7443	320
*Winkler Farms Chum's Pam	Sr4	305	Jul	187	9	5594	288
*Winkler Farms Emma Lou	Jr4	305	Sep	293	14	9291	396
*Winkler Farms Lulabell	Jr4	116	Sep	952	39	4066	166
*Winkler Farms Rosemary	Sr4	135	Sep	984	37	5068	193
Worthingtons' Fashionable Sue	Jr3	167	Sep	743	36	4988	216
Worthingtons Heart Judy	Jr2	145	Sep	677	30	4189	181
Worthingtons Heart's Marge	Jr2	35	Sep	790	35	921	41
s. Gayoso Piper's Heart		d. McDonald Farms Her Marjorie					
Worthingtons' Monopoly's Beth	Jr2	365	Aug	109	6	6245	336
Worthingtons Raleigh's Lucy	Sr2	71	Sep	735	34	1840	85
s. Starr Farm Sir Raleigh		d. Starr Farm Donna Lucky					
Worthingtons Raleigh's Netta	Jr2	126	Sep	808	33	4070	155

§YONKMAN, ANTHONY T., BILLINGS, MO. ARHT

*Marguerite's Butter Girl	6	32	Sep	1410	60	1482	63
s. St. James Duke's Exchange		d. Lady Carol of Grand View Farm					

APPROVED HERD IMPROVEMENT RECORDS

EXPLANATION OF SYMBOLS

* Indicates Reentry

¶ Indicates a record on three times a day milking.

C following Days in Milk indicates that calving requirements were met.

§ Before a Breeder's name, indicates all cows milked twice daily.

No symbol appears before the cow's name if milked twice daily.

OWNER AND RECORD	Age	Days In Milk	Total Number Milkings	Lbs. Milk	Lbs. B. Fat
§AHLSTROM, ESTON H., BEAOLE GUERNSEY FARM, GRANTS PASS, OREGON					
Beaole King Lois	6	305C	610	8386	437
s. Francil Western King		d. Beaole Roney Linda			
§ALEXANDER, RAY H., SUNNYSIDE FARM, UNION SPRINGS, N. Y.					
*Sunnyside Select Carol	Sr4	305C	610	10380	471
s. McDonald Farms King Select		d. Sunnyside Corsica			
§ALLEN, T. W., ALLEN ACRES, LAS CRUCES, N. MEX.					
*Greentree Levity Glad	5	295C	590	8753	451
s. Sierra Manor Superb		d. Greentree Glad Light			
§ALLISON, W. E., TUPELO FARM, COLUMBIA, S. C.					
*Tupelo Comet's Brownie	Sr3	243C	486	4500	213
s. Foremost Southern Comet		d. Southern Comet's Daisy Mae			
Tupelo Hercules' Lilly	Jr2	298C	596	7466	380
s. Kenley's Hercules		d. Defender's Lady of Tupelo			
§ALLUMBAUGH, H. R., HOLLYLAWN ACRES, EUGENE, OREGON					
*McKenzie Meadow Lena	5	253C	506	4583	236
s. McKenzie Meadow Ferdinand		d. McKenzie Meadow Lodus			
§ANGEL, RALEIGH, HIGH KNOLL FARM, WINSTON-SALEM, N. C.					
Mary of High Knoll Farm	5	305C	610	6992	339
s. Arden Maxim Chieftain		d. Helen of High Knoll Farm			
Rosie of High Knoll Farm	Jr2	217C	434	3655	182
s. Grand View Noble Yeoman		d. Arden Maxim F. Alpha			
§ARNOLD, ALFRED, MASHAMOQUET FARM, ABINGTON, CONN.					
*Mashamoquet Shirley Temple	Jr3	287	574	8413	381
s. Charlescote Brigadier		d. Mashamoquet Samantha			
§ASTALOSH, PAUL, JR., HILLCREST FARM, PENNINGTON, N. J.					
*Hillcrest Ann	6	365	730	8038	405
s. Langwater Marius		d. Rose Ann of Hillcrest Farm			
§ASUMENDI, DOMINGO & SONS, UBILLA FARM, NAMPA, IDAHO					
Freer Acres Venita	5	305C	610	8618	434
s. Wandamere Bondsman		d. Freer Acres Venus			
§AUKEMA, OWEN, AUKEMA FARMS, SUSSEX, N. J.					
Hedge Croft's Koleen	6	365	730	11688	577
s. Rita's Royal of Hickory Grove		d. Kathleen of Ballard Farm			
Hedge Croft's Pricilla	6	305	610	8070	434
s. Rita's Royal of Hickory Grove		d. Paulina of Ballard Farm			
Ideal's Nelson's Lois	Sr4	365	730	9191	433
s. Ideal's Nelson		d. Ideal's Satellite's Lady Jane			
Peer's Marcia of Blue Clay	7	365	730	12127	625
s. Tarbell Farms Peerless Euclid		d. Jupiter's Maria of Blue Clay			
§BAKER, DALE L., KEN JO DALE FARM, HUNTINGTON, IND.					
Great Oak's Beauty	7	365	730	11646	556
s. Kenfleur's Prince Glory		d. Lad's Cynthia			
*Ken Jo Dale K. C. Mona	6	365	730	7744	493
s. Alfacrest's King's Challenger		d. Riverdale Moldona			
*Ken Jo Dale O. K. Pixy	7	365	730	8936	477
s. O. K. of Oronoko		d. A. C. Pixy of Nosker Farm			

§BAKER, DANIEL W., MR. & MRS. & FAMILY, DAN-BA-LEE GUERNSEY FARMS, MIDDLETOWN, IND.
Way-Ellen Farms Bonita Jr3 305C 610 9002 433
s. Meadow Lodge King's Gallant d. Raemelton Triumph Bonton

§BAKER, J. R., RIVULET VALLEY FARMS, BRISTOL, VA.
Rivulet Valley's Ella Jr4 301C 602 8069 387
s. Klondike Haroun d. Ellerslie Jewel
Rivulet Valley's Julia Jr3 305C 610 8785 422
s. Locust Plain Majesty's Grand d. Babbling Brook's Jewel

§BAKER, STANLEY, TWIN BIRCH FARM, LYNDONVILLE, N. Y.
*Gerar Zingarior Sr3 365C 730 10556 658
s. Spar Hill Marigold's Commander d. Amerada Zingarior

§BALLANTINE, ELIZABETH STEVENS, STONEHOUSE FARM, GLADSTONE, N. J.
*Stonehouse Bloom 3d Jr3 305C 610 7389 362
s. Over The Grass Sirion d. Stonehouse Bloom
Stonehouse Morning Glory 2d Jr3 305C 610 7579 396
s. Over The Grass Sirion d. Stonehouse Morning Glory

§BEATTY, CLAIR C., INDIANA, PA.
*Admiral's Queen Alice Jr3 282C 564 5781 268
s. Antietam Admiral d. O'Pal's Valencia

§BECKER, EDWARD, BRIDGEWATER FARM, DUNDAS, MINN.
Bridgewater Effie Jr4 278C 556 8260 414
s. Dairyman Jaycee d. Bridgewater Connie

§BEEBE FARM, INCORPORATED, WEST MANSFIELD, MASS.
Beebe Farm Amaryllis Jr2 305C 610 7268 334
s. Rosewald II Duce Caesar d. Aldrich Farm Secret Michelette
*Beebe Farm Esther Jr4 278C 556 5806 305
s. Beebe Farm Crescent d. Beebe Farm Hester
Beebe Farm Tamma Jr2 305C 610 6581 311
s. Rosewald II Duce Caesar d. Beebe Farm Babbette

§BEEBE, CHARLES PHILIP, EASTLEIGH FARMS, FRAMINGHAM CENTER, MASS.
Eastleigh C. Estelle Sr2 287C 574 8848 414
s. Coronation Majestic's King d. Eastleigh Ella
Eastleigh C. Gloria Jr2 277C 554 3677 193
s. Coronation Majestic's King d. Eastleigh Gladys
Eastleigh C. Lou Sr2 283C 566 9170 407
s. Coronation Majestic's King d. Eastleigh Lanice
*Eastleigh C. Roseann Jr3 272C 544 8273 426
s. Coronation Majestic's King d. Eastleigh Rosina
Eastleigh F. Glenda Jr2 276C 552 6912 344
s. Flying Horse Piper's Fashion d. Eastleigh Glorious

§BENDER, JAMES P. & HUGHETTA E., BELL-GATE FARM, COOPERSBURG, PA.
*Bell-Gate's Dancer 7 208 416 4899 272
s. Coldspring's Hardwick's Royal d. Bell-Gate's Azure

§BENEDICTINE FATHERS, FLYING HILL FARMS, READING, PA.
Flying Hill Lady Graceful Jr2 294 588 4238 177
s. Riveredge Valdor's Laird d. Flying Hill Hearts' Grace
Flying Hill Lady Laurel Sr2 249 498 4229 200
s. Riveredge Valdor's Laird d. Flying Hill Goodman's Trophy
*Flying Hill Mystic Nerissa 7 291C 582 7827 315
s. Lake Delaware Svengali d. Flying Hill Admirable Annette

§BENTLEY, O. R. & SON, SUNESLOPE FARM, AMES, IOWA
*Suneslope's Sy Elmyra Sr3 305C 610 11195 564
s. Suneslope's A. P. Sylvester d. Suneslope's N. A. Elnora

§BERGE, OLEY E., CORNER HILL GUERNSEY FARM, VALDERS, WIS.
*Corner Hill Jeanette Jr3 305C 610 6129 307
s. Wolfpen Nobleman d. Corner Hill Jean
*Corner Hill Noble Beauty Jr3 305C 610 5752 263
s. Wolfpen Nobleman d. Corner Hill Brunette
*Corner Hill Noble Della Jr3 296C 592 7615 407
s. Wolfpen Nobleman d. Corner Hill Gentleman's Della

§BERTHOLF, W. H., GREEN PASTURES FARM, WICHITA, KANS.
Bertholf's I.H. Honey Sr2 305C 610 7910 411
s. Seco Imperial Illustrious d. Royal Honeymoon's Honesty

§BJERKENG, PAUL B., ASGARD FARM, BELDENVILLE, WIS.
*Asgard Flicka Sr4 365C 730 8107 461
s. Sanfadair Elsie's Prince d. Asgard Gillie
*Asgard Lisbeth 7 305C 610 8063 358
s. Barbian Pioneer d. Asgard Golden Lily
Asgard Pioneer Miss Sr2 281C 562 4912 250
s. Barbian Pioneer d. Asgard Elaine
*Asgard Pioneer Pat Sr2 305C 610 5098 264
s. Barbian Pioneer d. Asgard Princess Pat

§BLACKWELDER, P. B., TWIN BROOK FARM, MOCKSVILLE, N. C.
*Royal Count's Daisey Lou 5 354C 708 10937 507
s. Clear Springs' Royal Count d. Daisey Belle of Twin Brook
*Twin Brook Maxim Bella 6 305C 610 8238 416
s. Quail Roost King Glamour d. Royal Count's Daisey Belle
Twin Brook Noble Pet Sr3 305 610 5548 312
s. Quail Roost Noble Roseboy d. Sam's Fellowship Pet

BLANCHARD, MARY L. C., OPEN HEARTH FARMS, ONTARIO, N. Y.
*¶Open Hearth J.C.'s Aloma Sr3 305C 794 10979 585
s. Foremost J. C. d. Winbernie Fashion Aloma

§BOEHLKE, ALFRED A., LORALDALE GUERNSEY FARM, NAMPA, IDAHO
*Marie's Zelma of Hagerman Jr3 305C 610 9385 453
s. Wandamere Bondsman d. Marie of Hagerman

§BOGGS, ROY K., DARI-DALE FARM, NEW PLYMOUTH, IDAHO
Dari-Dale Bonita K. Jr2 305C 610 6112 312
s. Westlynn Kilroy d. Betty Lou of Cla-ore
*Dari-Dale Nora Jr3 305C 610 7910 357
s. Goldendale Royal d. Sunlad's Naomi
*Idacrest Luella 5 257 514 5660 346
s. Sun-Blest Farms Ensign d. Theo-Vale Aloma
*Patsy's Posy 6 365 730 11216 568
s. Shamrock Holly's Orlando d. Daisy's Patsy of Platzville
*Sunlad's Naomi 5 305C 610 11647 501
s. Aldahome Sunlad d. Nina of Hagerman

§BOLE, JOHN C., FELICITY FARM, MALVERN, PA.
Partridge Echo Zombie Jr4 305C 610 9151 406
s. Vagabond's Echo d. Bettie's Bertha

BOND, FRED T. & BURT, OZAY G., COCOLALLA, IDAHO
*Crescent's L. Bebe Sr3 261 522 5837 330
s. Chicona Langtry d. Brabakers L. Babe

§BRADFORD, FRED & R. D., BRADFORD'S DAIRY FARM, ALMA, MICH.
*Bradford's Baby 9 365C 681 12776 583
s. Queen's Rex of Cowham Farm d. Bradford's Opal
*Bradford's Gay B. 5 365 730 10997 511
s. Bradford's Quince's Max d. Bradford's Bertha Lass
*Bradford's Hazel D. Sr3 365C 730 9783 520
s. Bradford's Quince's Max d. Bradford's Delly
*Bradford's Heidi Sr3 365C 722 9665 522
s. Bradford's Quince's Max d. Bradford's Dutchess
Bradford's Iva E Jr2 350C 685 7954 435
s. Cowham Farm Bethel's Rex d. Bradford's Essie T.
Bradford's Jolly G. Sr2 365 730 7960 427
s. Bradford's Clara's King d. Bradford's Gem

§BRADLEY, J. FRANK & SON, GOLDEN KNOLL FARM, FRANKSVILLE, WIS.
*Golden Knoll Charm 7 305C 610 5649 238
s. McDonald Farms Glenregal d. Golden Knoll Babe

BRANTON, RAYMOND J., RAY-N-JEE FARM, STAFFORD, N. Y.
*McDonald Farms S. May Queen 5 328 656 8497 424
s. McDonald Farms Steadfast d. McDonald Farms Irenabell

§BRAUN, FRANK L., BRAUNSDALE FARMS, SOUTH CHARLESTON, OHIO
*Bart's Violet of Oakdale 5 258C 516 5419 248
s. Welcome-In Forward's Bart d. Superior's Violet of Oakdale
Braunsdale Chum's Bess Jr2 305C 610 9182 380
s. Welcome In Braunsdale Chum d. Braunsdale Charlene
*Braunsdale Sarah Jr3 244 488 4745 198
s. Welcome In Braunsdale Chum d. Superior's Sarah of Oakdale
*Morrow's Flora 9 303C 606 7523 348
s. Prince George of York d. Morrow's Golden Charm

§BRENEMAN, JOHN A., WILLOW BEND, WILLOW STREET, PA.
*Willow Bend's Twilight 9 365 730 9911 508
s. Willow Bend's Golden Warrior d. Willow Bend's Minerva

§BRIGGS, GORDON B., GREENWOOD FARM, WADSWORTH, OHIO
*Greenwood Audacious Hollyhock Jr4 305C 610 8076 441
s. Brian Boru Audacity d. Greenwood Noble Holly

§BRIGGS, H. C. & MORRIS, NATHAN, BRIGEEN FARMS, TURNER, MAINE
*Greenlaw Farm Prudence 7 297C 594 9986 492
s. Florham Lenore's Ptolemy d. Oonegan Butterfly
Richvale King's Merry 5 305C 610 6641 395
s. Richvale Butterfat King d. Richvale Mirthful

§BRIGGS, H. C. & SON, BRIGEEN FARMS, TURNER, MAINE
Brigeen Farm's Flora Jr2 305C 610 6509 305
s. Florham Lenore's Ptolemy d. Beauhaven's Monobelle

§BRIGGS, THOMAS W., GREENWOOD FARM, WADSWORTH, OHIO
*Greenwood Ken Lady Jr3 333C 666 6084 333
s. McDonald Farms Kenmore d. Greenwood Corking Lassie

§BRINDLE, LIVINGS, BRINDLE STOCK FARM, JAMESTOWN, IND.
*Brindle Cavalier's Viola 8 305C 610 8284 424
s. Antietam Cavalier d. Big Springs Vie

§BROCK, C. R., CLOVER WREATH FARM, NORTHFORD, CONN.
*Clover Wreath Commander's Mae Jr3 290C 580 6816 313
s. Fairlawn Performer's Commander d. Reveller Mae of Clover Wreath
Clover Wreath Vandal's Cora Jr2 281C 562 4901 224
s. Chedco Vandal d. Valor's Coquette of Clan-Dell
Clover Wreath Vandal's Violet Sr2 305C 610 8581 374
s. Chedco Vandal d. Edenquel's Violet
*Ferdinand's Luma 5 305C 610 7710 412
s. King Foremost Ferdinand d. Nourmahal's Sunbeam
Peerless Marilyn Jr2 305C 610 8725 386
s. Doral Farms Actor Peerless d. Clover Wreath Marilyn
*Sunnyside Alberta 5 305C 610 9559 440
s. Greystone Doolittle d. Sunnyside Virginia
Vandal's Etta of Clover Wreath Jr2 305C 610 7875 351
s. Chedco Vandal d. Ferdinand's Poinsetta
*Vandal's Lena of Clover Wreath Jr3 305C 610 8085 361
s. Chedco Vandal d. Valor's Lena of Clan-Dell

BROWN, FRANK D., JR., PORT DEPOSIT, MD.
*Sycamore Julita 5 270C 540 9688 517
s. Moughon Invader d. Sycamore Julie

§BUCHANAN, ALBERT, BROADMOOR FARM, MILFORD, IND.
*Hominy Hill Beulah 7 279 558 7649 348
s. Fairlawn Peerless Dictator d. Riegeldale King's Bema

§BUCK, C. D., BUENA VISTA, WILMINGTON, DEL.
*Bruno's B. V. Marion Jr3 305 610 5723 275
s. Spencer's Landing Bruno d. Churn Creek's Royal Marion

BUMPASS, R. D., JADAN FARM, ROXBORO, N. C.
*¶Jadan Lady Janette Jr3 362C 1086 9235 485
s. Quail Roost Master Max d. Beaver Creek Noble Janette

¶Jadan Majesty Jeanie Jr2 365 1095 10305 552
s. Holliknoll Maxim Noble Majesty d. Beaver Creek Noble Janette

$BURK-BARTON FARM, MULBERRY, IND.
Elm Spring Empress Nan 7 305C 610 7660 363
s. Eagle Valley's Lad d. Empress Cecilia of Waterloo

$BURLING, EDWARD, JR., RICH NECK MANOR FARM, CLAIBORNE, MD.
Bear Haven Maxim's Hellen Jr4 263 526 7041 308
s. Hominy Hill Maxim d. Gardenville Convoy's Helena
Cave Hill Toddy Fashion Sr2 286C 572 6339 319
s. Two Brook's Dorine's Butterfat d. C.F's Brandy Toddy
Chinquapin Maclin 6 305C 610 8583 409
s. Brooklandwood Paymaster d. Chinquapin Lucy
Delwake Butterfat Daisy Sr4 365 730 9815 522
s. Fairlawn Maxim's Gabriel d. Delwake Gov. Daisy

$BURNS, ARTHUR C. & SONS, DARBY MAPLE FARMS, MILFORD CENTER, OHIO
Clearview Golden Hattie Jr3 286C 572 4920 254
s. Franchester Handy Milkmaker d. Clearview's Freeman Eileen
*Darby Maple Lady Minerva Jr4 303C 606 8113 338
s. Darby Maple Max d. Darby Maple Charity
*Tuland Farms Ida Jr4 305C 610 6877 335
s. Foremost Manifold d. Tuland Farms Cristine

$BURNWORTH, E. J., MARY'S RIVER GUERNSEY FARM, PHILOMATH, OREGON
Vernon's Beauty Girl Jr2 305C 610 8607 432
s. Vernon of Thousand Springs d. Locust Anna's Beauty Girl

$BURTON, GEORGE G., HONEY HILL FARM, MARION, IOWA
Hulda of Honey Hill Jr2 305C 610 3804 201
s. Gayhead's His Legatee d. Hilda of Honey Hill

$BURTON, LAWTON, BRENDA-MYR FARMS, LAWTON, OKLA.
*Grandee's Deloras 6 236C 472 7709 340
s. McDonald Farms Grandee d. St. Albans Actor's Delora

$BUSBOOM, RAYMOND J., ERNRAY FARMS, GIFFORD, ILL.
Challenger's Mayrosa Jr3 299 598 8387 456
s. Challenger of Mayfleurie d. Flame's Rosebud

$BUTTERFIELD, STUART E., SOLDIER CREEK FARM, DOLLIVER, IOWA
*Butterfield's Luann Sr3 305C 610 9440 532
s. Boulder Bridge Prediction d. Butterfield's Lucinda
Butterfield's Lucinda Ardis Jr2 305C 610 8163 429
s. Tranquillity's H. B. of Primrose d. Butterfield's Lucinda
*Leuella's Jennie's Rosebud Jr4 305C 610 9659 436
s. Leuella's Levity King d. Leuella's Jennie Girl

$CANN, H. E. & M. B., ESCO FARMS, WEST CHESTER, PA.
*Esco's Butter Boy's Roberta 5 305C 610 9115 442
s. Hill Girt Royal Butter Boy d. Esco's Erla

$CARGILE, SCOTT, PE-CAR GUERNSEY FARM, SKANEATELES, N. Y.
Fairlawn Hornet's Millie 5 275C 550 7778 396
s. Fairlawn Actress' Hornet d. Fairlawn Actor's Melbette

CARMAN, J. THOMAS, HIGHLAND FARMS, GLEN ROCK, PA.
Highland Chief's Date Jr2 365 730 7842 392
s. Coldspring's B. R. Chief d. Highland Farm's Beauty's Darla
*Highland Chief's Irene 5 365 730 9998 540
s. Coldspring's B. R. Chief d. Highland Farm's Noble's Iva

$CARROLL, P. A., DOUGHOREGAN MANOR, ELLICOTT CITY, MD.
*Manor Gloaming 6 305 610 7320 392
s. Gay Boy's Governor of Fulton d. Manor Dora
*Manor Sheba 7 305 610 6784 328
s. Golden Steadfast d. Manor Governess
Manor Thais Jr2 305 610 6701 308
s. Broadwater Tumble d. Manor Lavender

$CARTER, HENRY H., WINDING LANE FARM, ROCKVILLE, MD.
Winding Lane Cal's Prim Jr2 305 610 5719 279
s. Bell Tulloch Royal Calculator d. Winding Lane Pert
*Winding Lane Lusty Fan 5 305 610 7273 428
s. McDonald Farms Illustrious d. Winding Lane Fancy

$CARTER, J. ALLEN, VALLEY GLOW FARM, MANTECA, CALIF.
*Coraldale Prince's Gloria Jr3 305C 610 6972 360
s. Matapa El Toro Valiant Prince d. Pine Manor King's Gloriana
*Dorella Soldier's Honey Sr4 305C 610 9568 476
s. Dorella Rival's Soldier d. Dorella D. Ex. Henrietta

$CARTER, ROBERT B., WINDING LANE FARM, ROCKVILLE, MD.
*Winding Lane Lusty Ella 6 365 730 9876 546
s. McDonald Farms Illustrious d. Winding Lane Eloise
*Winding Lane Lusty Lulu 5 288C 576 6289 341
s. McDonald Farms Illustrious d. Winding Lane Lucinda

$CECIL, H. M. & J. M., LANGHURST FARM, SUDLERSVILLE, MD.
*Mulberry Hill Max Larkspur Jr3 365 730 5068 286
s. Superior's Zinnia's Maxim d. Marlboro Larkspur

$CHAPMAN, FRANK P., CHAPMAN HOMESTEAD, ONTARIO, N. Y.
Chapman's Patriot Fanny 5 305C 610 10338 481
s. Charlescote Patriot d. Chapman's Foremost Fantine
Chapman's Queen Janice Jr3 305C 610 7398 368
s. Winbernie Blend of The Meads d. Chapman's Royal Javina

$CLARK, E. LYLE, CLARK FARMS, STUART, VA.
Highland Virginia Sr3 305C 610 7470 384
s. Quail Roost Gem's Primate d. Buttercup's Eleanor

$CLARK, LEWIS T. & SONS, TIPTON ACRES, NEW ROSS, IND.
*Tipton Acre's Alice Sr4 305C 610 6927 313
s. Welcome In Marcus d. Golden Ethel's Jean

$CLARKE, R. F., MR. & MRS., OAK ARBOR GUERNSEY FARM, GASTON, OREGON
Oak Arbor's Select's Glory Jr2 279C 558 5387 306
s. Florham Commando's Select d. Oak Arbor's Supreme's Gene
*Oak Arbor's Select's Nancy Jr3 300C 600 5266 290
s. Florham Commando's Select d. Oak Arbor's Supreme's Nan
Oak Arbor's Select's Vera Jr2 305C 610 6662 322
s. Florham Commando's Select d. Oak Arbor's Victory's Violet
*Oak Arbor's Supreme's Snow Jr4 305C 610 5570 282
s. Double Supreme's Foremost Valor d. Oak Arbor's Snowdrop

$CLEMSON AGRICULTURAL COLLEGE, CLEMSON, S. C.
Clemson Trumpter Chic Jr2 265C 530 4490 275
s. Appin's Trumpter d. Clemson Raymost Topsy

$COLEMAN, E. V., TWIN OAKS FARM, SARASOTA, FLA.
T. O. Maestro's LaBelle Jr2 282 564 4920 239
s. Raemelton Levity Maestro d. Tarzan's Golden Beauty

$COMSTOCK, GEORGE CARLTON, JR., CARLTON FARMS, MONTROSE, PA.
*Carlton's Mona Lisa 5 247C 494 7668 354
s. Goodleigh Royal Ferdinand d. Carlton's Margie
*Carlton's Rosita Sr4 266 532 6468 276
s. Goodleigh Royal Ferdinand d. Carlton's Rhoda

$CORBETTA, ROGER H., ATTEBROC FARM, MILLBROOK, N. Y.
Silver Moon H. Electa 7 262C 524 10592 458
s. Ladderlook Hornpipe d. Red Wing's Agatha

$CORBIN, GLEN R., MR. & MRS., ROSETTE FARM, CROWN POINT, IND.
Butterfat Royal's Ardith Jr4 301C 602 8036 422
s. Two Brooks Royal Butterfat d. Blazer's Butterfat Sylvia

$CORNELL UNIVERSITY, ITHACA, N. Y.
*Cornell Demonstrator Rex 8 305 610 9057 438
s. McDonald Farms Demonstrator d. Rex's Catherine of Pine Grove

$CORNING, JULIA H. & JOHN B., ROUNDABOUT FARM, KENNEBUNK PORT, MAINE
Haven Hill Melba's S. Cheer Jr3 289C 578 5814 278
s. Fairlawn Dairymaid's Steadfast d. Savery's Cheerful
*Savery's Belle 5 262C 524 6890 310
s. Grafton's Pioneer d. Savery's Patty
Wethersfield Eidelweiss Sr4 305C 610 6384 374
s. Wethersfield Prince Charming d. Wethersfield Nancy
*Wethersfield La Criada 5 359C 718 8751 475
s. Flying Horse Bandleader d. Wethersfield Enid

COUZENS, MARGARET A., WABEEK FARMS, PONTIAC, MICH.
¶Wey Acres Colonel's May Sr2 325C 681 9376 434
s. Flying Horse Colonel Levity d. Wey Acres Levity Maisie

$CROUSE, WALTER H., KEN-WAL FARM, GRANTS PASS, OREGON
*Beverly Nan Jr4 272 544 6330 371
s. McKenzie Meadow Clair d. Nan of Twinkle Star Ranch
Ken-Wal Phillys Ann Sr2 305 610 7315 386
s. Valley Pride's Patrick d. Twin Cedar Buddie's Ann

$CRUSE, EARL & SADIE, HAZELWOOD FARM, CHESTER, S. C.
Walen's Duke Nellie 5 319 638 9531 482
s. Fircrest Noble Duke d. Walen's Howdah Nanon

$CUSTER, A. J. & SONS, LEVELLAND FARMS, AUBURN, IND.
*Baron's Rose 5 305C 610 6597 351
s. Douglaston Baron Ventry d. Georgeland Glen Rose
*Levelland Farm's Dimples Sr3 305C 610 4974 207
s. Meadow Lodge King's Supreme d. Levelland Farms Dot
Levelland Farm's Louise Sr2 305C 610 8566 431
s. Meadow Lodge King's Master d. Levelland Farm's Loretta
Levelland Farm's Malinda Jr2 365C 730 10592 489
s. Meadow Lodge King's Supreme d. Levelland Farm's Modiste

$DANELL, T. C., ROSALAYN GUERNSEY FARM, DABOB, WASH.
Rosalayn Colleen Ella Jr2 305 610 7376 349
s. Flying Horse Flute's Colonel d. Julia's Janice Elayne

$DAVIES, PAUL B., HEMLOCK VALLEY FARM, LISBON, OHIO
Hemlock Valley Piper's Faith Jr4 305C 610 6190 309
s. Argilla Piper d. Gleamer's La'Bellevue Fancy
Treva of Hemlock Valley Sr3 365 730 9239 446
s. Raemelton King Twin Pines d. Shady Run Tulip

$DEEG, BRUCE E., HOLT, MICH.
*Noble Dell's King's Polly Sr3 303 606 8761 475
s. McDonald Farms King Lombard d. Beau Gay Pollyanna

$DENGLER, WARREN C., ALFALFA LAWN FARM, DAVENPORT, IOWA
*Pleasant Ridge Velvet 9 365 730 8113 361
s. Lockshore Prince d. Pleasant Ridge Velma

$DENISON ENGINEERING COMPANY, LOCH LOMOND FARM, POWELL, OHIO
*Bryn Du Triumph's Gaiety Jr3 305C 610 9871 479
s. Welcome In Chum's Triumph d. Curles Champion's Grace
*Caswell's Matchless Laurlie 11 365C 730 8738 408
s. Alta Vista Matchless Prince d. Caswell's Laurlie
*Loch Lomond Radiant Laurel Sr3 305C 610 6839 392
s. Riegeldale Emory's Radiant d. Matchless Laurlie's Ann
*Loch Lomond Radiant Starletta Sr3 285 570 7878 423
s. Riegeldale Emory's Radiant d. King's Viola Star
*Loch Lomond Radiant's Nell 5 305C 610 9693 546
s. Riegeldale Emory's Radiant d. Snugholm Sybil's Nell
*Loch Lomond's Princess Annette 6 301C 602 9890 491
s. Riegeldale Emory's Radiant d. Rozetta's Queen Ann
*Loch Lomond's Queen Helena 6 365 730 8243 460
s. Riegeldale Emory's Radiant d. Maradea Preeminent Irene

$DeNORMANDIE, JAMES, DeNORMANDIE FARM, LINCOLN, MASS.
*Lincoln Francesca 8 305 610 9105 379
s. Lincoln Crusader d. Knolland Francesca

$de RAISMES, RAOUL H., HILLANDALE FARM, JUTLAND, N. J.
Wil-Raime Blossom's Rosalie Jr2 361C 722 7555 399
s. F.P.F.'s Highland Merrimac d. Ashland Sequel Blossom
*Wil-Raime Victor Lucky Jr3 306C 612 5335 262
s. Bethany Wistar's Lucky Valor d. Mill Creek's Jane

DERSTINE, JOSEPH D., MORWOOD, PA.
Victory's Blue Bell Jr2 294 588 4576 226
s. Langwater Victory d. Autocrat's Belle Flower

$de TALLEYRAND, LELA, MARQUISE, GWYN CAREG FARM, ABINGTON, CONN.
Gwyn Careg Avalon Cunning Jr2 305C 610 7591 327
s. Avalon's Meadow King d. Gwyn Careg King's Cunning

DETERING, FRED H. & ETTA MAE, INDEPENDENCE, OREGON
*Sky Lark's Lady 9 297C 594 7930 417
s. Chicona Barrie d. Sky Lark of Cloverlawn

$DICKINSON, EUGENE A., MAPLE GROVE FARM, FREDERICKSBURG, VA.
Wilburn Imperial Ola 6 305C 610 6064 328
s. McDonald Farms Imperial d. Wilburn Gypsy Kyola

$DICKINSON, J. K., MAPLE GROVE FARM, FREDERICKSBURG, VA.
Maple Grove's Charity Rose Jr3 305C 610 6456 337
s. Wilburn McArthur d. Gold Vein Charity

$DICKMAN, GEORGE & HENRY, GARNAVILLO GUERNSEY FARM, GARNAVILLO, IOWA
Bess Lady of Sunny Slope Jr2 305C 610 8013 337
s. Elmwood Etta's Grandee d. Rosebud's Sweetheart Lady
*Elmwood Mary Lou Jr4 305C 610 8311 386
s. Wey Acres Aubrietia's Grandee d. Finchley Manor Marietta
Garnavillo Faith Jr2 305C 610 9413 442
s. Elmwood Etta's Ajax d. Wey Acres Bruce's Fanciful
*Garnavillo Mint Julip Jr4 305C 610 8592 468
s. McDonald Farms Pre Kardinal d. Mound City Fern 2d
Garnavillo Rosetta Jr2 305C 610 4788 256
s. Wey Acres Colonel's Superior d. Garnaviilo Rose
Garnavillo Royal Ann Jr2 305C 610 8765 404
s. Wey Acres Colonel's Superior d. Bessie's Queen Ann

$DINWIDDIE, W. K., ELMLAWN GUERNSEY FARM, JAMESPORT, MO.
Actor's Beau's Pearlie Jr4 305 610 5911 335
s. St. Albans Actor's Beau d. Springbrook Rex Mat. Pearlene

$DOTY, DONALD, DOTY HOMESTEAD, MONROE, MICH.
*Karen of Doty Homestead Jr4 365 730 9288 433
s. Shawnee Springs Mainstay d. Caswell's Teresa
Marcia of Doty Homestead Sr2 305 610 7664 353
s. Shawnee Springs Mainstay d. Karen of Doty Homestead

$DOTY, JACK, DOTY HOMESTEAD, MONROE, MICH.
Millicent of Doty Homestead Jr2 365 730 10925 505
s. Shawnee Springs Mainstay d. Gladys of Doty Homestead

$DREIBELBIS, W. H. & SONS, DREIBELBIS FARM, SHOEMAKERSVILLE, PA.
Dreibelbis C. S. Jane Sr2 305 610 5255 251
s. Dreibelbis' Noble Classy Sam d. Dreibelbis Royal Sue
*Dreibelbis Royal Rhoda 5 264C 521 7767 338
s. Woodacres R. Levity Foremost d. Fair Field Rita E.

$DREYFUS, MAX, MADREY FARM, BREWSTER, N. Y.
Madrey Farm Princess Nesta 6 291 582 10369 570
s. Maple Lane Jacqueiin's Prince d. Maple Lane Steadfast's Nesta

$DRIBBEN, SEYMOUR, ALDERBROOK FARM, SOUTHFIELD, MASS.
Alderbrook Emmaline Jr2 296C 592 5707 302
s. Deep Lake Victory d. Le Clarin Galemma
*Alderbrook Geraldine Jr3 288C 576 4847 283
s. Deershorn Noble d. Milestone D. Golden Briquet
Alderbrook Goldie Jr2 264C 528 5184 266
s. Caumsett of The Glen d. Milestone D. Golden Briquet
Alderbrook Janice Jr2 296C 592 5283 262
s. Deep Lake Victory d. Cavalier's Bell Boy's Betsy
Alderbrook Lotus Jr2 305 610 4492 215
s. Deershorn Noble d. Esquire's Lois
*Alderbrook Winnie May Sr4 259C 518 5150 291
s. McDonald Farms Esquire d. Senecaside May

$DUNNING, LEON O., POLLY ACRES, DELTON, MICH.
*Gainder M'liss 5 305C 610 8289 400
s. Kellogg Pride's Max d. Foster Maple Dale Spot

$ECKMAN, ALBERT W., ECKMAN'S GUERNSEY FARM, BALDWIN, KANS.
*Green Acres Donnie 5 277C 554 9625 468
s. Ransom Winifred's Wabash d. Green Acres Worldbeater

$ELLSWORTH, HUGH, FAIRHOLM FARM, HOLT, MICH.
*O-Ke-Ta-Ke Elva 6 296C 592 8186 411
s. Pretor's Ultimas of O-Ke-Ta-Ke d. O-Ke-Ta-Ke Heir's Elegene

$ELWANGER & SON, CARNATIONWOOD FARM, BELLEVUE, WASH.
Carnationwood Hero's Pansy Jr2 305 610 5105 286
s. Western Glow Hero d. Rozelyn Rosebud

$EWING, JAMES W., JR. & MARIE M., SHADY NOOK GUERNSEY FARM, TUCSON, ARIZ.
*Delphi Dell Master's Glow Jr3 309C 618 5781 264
s. Flying Horse Master's Phil d. Delphi Dell Gloria

$FABICK, JOHN, BUBBLING SPRING RANCH, LAKE SPRING, MO.
Bubbling Springs Supreme Daisy Jr2 305 610 5200 247
s. Fuller Farms Saturn d. Fuller Farms Golden Danise
Bubbling Spring Supreme Lorene Sr2 305 610 6388 286
s. St. Albans Actor's Boy d. Rosedale's Peach Bud
Bubbling Spring Supreme Vivian Sr2 288 576 5124 256
s. Pevely King Archer d. Pevely Valiant Mariam

$FABICK, JOHN, JR., BUBBLING SPRING RANCH, LAKE SPRING, MO.
Boots' Bessie of Rolling Acres Sr3 263 526 6958 284
s. Meadow Lodge Climax's Royal d. Bellenca's Boots of R.A.

$FARNSWORTH, HOWARD G., DORELLA FARM, PLANADA, CALIF.
Dorella Archer's Thistle Jr2 305C 610 8647 450
s. Douglaston Baron Archer d. Dorella Soldier's Topaz
*Dorella Guardsman's Emerald Jr3 305C 610 7915 452
s. Meadow Lodge Guardsman d. Dorella Soldier's Topaz
Dorella Guardsman's Sabina Jr2 305C 610 7422 402
s. Meadow Lodge Guardsman d. Dorella Elect's Stella
*Dorella Soldier's Joey 5 305C 610 7726 488
s. Dorella Rival's Soldier d. Dorella King's Jessie
Dorella Soldier's Sage Sr2 300C 600 10819 493
s. Dorella Rival's Soldier d. Dorella Elect's Snow Flake
Dorella Star's Peach Jr2 305C 610 6680 294
s. Tarbell Gallant Western Star d. Dorella Royal's Phoebe

$FATCHETT, DONALD, HICKORY MANOR FARM, NO. 2, BLISSFIELD, MICH.
*Hickory Manor Joyce Sr3 286C 572 6603 344
s. Welcome In Forward's Max d. Hickory Manor Jewel

$FEIND, W. E., CARRYON FARM, HAZEL, S. DAK.
*Carryon Nell Sr4 365 730 6559 387
s. Yeoman of Lookout Farm d. Carryon Nyda

$FELT, J. EARL, SUN SHINE VALLEY GUERNSEY FARM, HUNTSVILLE, UTAH
*Liza of Sun Shine Valley Jr4 263C 526 6758 344
s. Wandamere Arbitrator d. Long View Lilyta

$FIKE, HOMER S., OLD FARMSTEAD, WATERLOO, IOWA
Old Farmstead Susie Jr2 305 610 8388 392
s. Highcroft Disraeli d. Old Farmstead Maribelle

$FISH, LOUIS W., JR., BROADVIEW FARM, SALT POINT, N. Y.
Broadview Ellen 8 305 610 10704 453
s. Broadview Country Squire d. Ivy's Marigold of Broadview

$FITZPATRICK, LEO H., GREEN VALLEY GUERNSEY FARM, DUBUQUE, IOWA
*Green Valley's Pamela Sr3 290C 580 7405 419
s. Elmwood Star's Granger d. Betsy Gertrude of Mound Slope
*Green Valley's Trudy 5 305C 610 7310 414
s. Melody's Royal Cherub d. Marydale F. Hank's Trudy

$FLAGG, RAYMOND H., GREEN HILL FARM, GILL, MASS.
Haven Hill Melbas S. Sunblink Jr2 289C 571 5851 279
s. Fairlawn Dairymaid's Steadfast d. Basquaerie Gay Moonblink
Law-Will Princess Balm Sr3 305C 601 7905 381
s. Law-Will Prince Royal d. Law-Will Royal Balm

$FORT DODGE CREAMERY COMPANY, ROSEDALE FARM, FORT DODGE, IOWA
Rosedale King's Magnolia Jr2 305C 610 7688 377
s. McDonald Farms King Marvin d. Rosedale Magnolia
Rosedale King's Zoe Jr2 305C 610 7550 407
s. McDonald Farms King Marvin d. Rosedale Zoe
*Rosedale Ninette 7 305C 610 13372 540
s. Kupie's Czar of Rosedale d. Rosedale Snowflake

$FORTKAMP, CARL, GOLD BANNER FARM, COLDWATER, OHIO
*Franchester Handy Adela 5 305C 610 11073 536
s. Langwater Henchman d. Franchester Free Adalade
*Gold Banner Fan 7 305C 610 10502 508
s. Lone Pine Freeman d. Gold Banner Patsy

$FOSNOT, JOHN W., WESSLAWN FARM, CALDWELL, IDAHO
Allen's Pennie of Wesslawn Sr2 357C 714 9638 452
s. Wandamere Allen d. Toponis Marvel's Patsy

$FOSNOT, JOHN W. & EDITH E., WESSLAWN FARM, CALDWELL, IDAHO
Chance of Chicona 6 305C 610 10482 548
s. Chicona Norwood Major d. Chatelaine of Chicona

FOX, HERBERT M., JR., RENSSELAERVILLE, N. Y.
Old Homestead Camellia Jr2 272 544 7062 336
s. Elmcrest King Paul d. Old Homestead A. Rosebud

$FREIE, ALFRED B. & ETHEL V., WEST STAR FARM, ALEXANDER, IOWA
*Hickory Hill Felicia 6 327C 654 7715 321
s. Iowa Hi-Acres Gardenius d. Hickory Hill Peggie

$FULLER FARMS, SHELBYVILLE, IND.
*Silver Hill's Cynthia 10 171C 342 2323 89
s. Pine Manor Courageous d. Woodside Hall Knoliton Betsy

$FUNK, ALVIN L., A. L. FUNK DAIRIES, COLLEGEVILLE, PA.
Lucky's Strike of Funk's Farm Jr2 365C 730 6313 387
s. Glad Acres Royal's Jupiter d. St. Marie's Luck of Funk's Farm
*Pet's Gloria of Funk's Farm 8 273C 546 5715 270
s. Bertha's Gusie of Funk's Farm d. Onna Grace Pet of Funk's Farm

$GAHR, ONEIA, GAHR ACRES, CARLINVILLE, ILL.
Isle Royale Tempter's Dixey Jr4 217C 434 4692 248
s. Sierra Manor Tempter d. Blazer's Butterfat Proud Girl
Jewel Stardust Irene Jr3 305C 610 4309 247
s. Naifair Duvaux Independent d. Imperial Jewel's Stardust

$GALLAGHER, HOWARD E., GALLAGHER GUERNSEY FARM, OLNEY, ILL.
*Lady Astor Buttercup Sr4 305C 610 12303 649
s. Finchley Manor Master d. Butter Cup Polly May

$GARDINER, R. H., OAKLANDS FARM, GARDINER, MAINE
Oaklands Butterfly Jr2 290C 580 5267 259
s. McDonald Farms Educator d. Oaklands Firefly
*Oaklands Fashionabel 6 305C 610 11475 620
s. Clearview Valor's Fashion d. Oaklands Eve

§GARSIDE, ADELAIDE, LONG MEADOW FARM, NESHANIC STATION, N. J.
*Grateful of Milestones 7 305 610 6320 312
s. Butterfat Demonstrator d. Thankful of Milestones

§GARST, W. M., HEMLOCK FARM, ROANOKE, VA.
*Hemlock C. Augustine 6 250C 500 7877 364
s. McDonald Farms King's Colonel d. May King Valor's Augusta
*Hemlock Pre Genius Sr3 283C 566 8472 407
s. McDonald Farms Pre Eminent d. Hemlock K. Gem
*Hemlock Pre HolliAmber Jr4 305C 610 8499 477
s. McDonald Farms Pre Eminent d. Hemlock C. Holly
Hemlock Pre Middy Jr2 267C 534 6341 317
s. McDonald Farms Pre Eminent d. Sheppard Farm's Biddy O'Day
*Naomi's Trimona-Me Jr3 253C 506 7680 427
s. Tree Hill Charlie d. Sheppard Farm's Naomi

§GENTIS BROTHERS & HUNTER, E. P., MON ROSA FARMS, OSSIAN, IND.
*Mon-Rosa Farms Marie Sr3 305C 610 9885 448
s. Kramer Farms King d. Lucille of Mon-Rosa Farm

§GIACOMINI, HELEN, GYPSY GUERNSEY FARM, FORTUNA, CALIF.
Gypsy Courageous Lydia Jr2 293C 586 5795 315
s. Foster Farm Courageous d. Gypsy Dairy Lorna

§GIACOMINI, JOSEPH E., GYPSY GUERNSEY FARM, FORTUNA, CALIF.
*Gypsy J. Mabel Jr3 301C 602 9050 446
s. Gypsy Phil Jasper d. Gypsy Dairy Midge

§GIBSON, GEORGE F., SPRUCE HILL FARM, GREAT BARRINGTON, MASS.
Spruce Hill Mamie Jr2 305C 610 8160 344
s. Spruce Hill Charm d. Betty of Spruce Hill Farm
*Spruce Hill Triumph 5 305C 610 7563 379
s. Whittemore Farm Troiler d. Laughter of Spruce Hill Farm

§GILLMOR, R. D., BETHWAY FARM, BETHANY, CONN.
*Walnut Crest Ruler's Flash 5 305C 610 9052 567
s. Flying Horse Ruler's Fashioner d. Walnut Crest Prophet's Favor

§GINGERICH, TRUMAN W., IOWA-WAY FARM, PARNELL, IOWA
Iowa-Way Leader's Lady Sr2 299 598 5725 325
s. Iowa-Way Valor's Leader d. Iowa-Way Valor's Lena

§GLESSNER, JOHN J., ARGILLA FARM, IPSWICH, MASS.
Argilla Bet Jr2 305C 610 9598 557
s. Deershorn Foremost Noble d. Wood Ford Queen Elite
Argilla Jane Sr2 305C 610 9197 495
s. Wood Ford Reliable d. Wood Ford Foremost Alica
*Argilla Rose Sr3 282C 564 9244 429
s. Splitsilk's Delight d. Spot of Radio Guernsey Farm
Argilla Trudy Jr2 305C 610 11228 563
s. Caumsett of The Glen d. Wood Ford Governor's Dolina

§GLUEK BREWING COMPANY, GLUEK FARMS, NO. 2, SAINT PAUL, MINN.
*Gluek Farm Colette Sr4 305 610 7326 406
s. Cesor Helene's Maxim d. Gluek Farm N Cherry

§GONTERMAN, RAY, PONCA CITY, OKLA.
Gonterman's Tulsa Jr2 264C 528 4798 240
s. Riegeldale Emory's Jeweler d. Ren-Rob's Lababe
*Riverlane Jim Lee's Kathryn Jr4 192C 384 6077 277
s. Blakeford Jim Lee d. Dictator's Carol of Kate

§GOODSELL, BERT N. & SON, SELLSON FARM, ADDISON, MICH.
Patricia's Valentine Sr4 268 536 7559 347
s. Cowham Farm Abbie's King d. Tressie's Rodolph's Patricia

§GOSCH, ARNOLD A., CHEERI-HILL FARM, BIGELOW, MINN.
*Buttergold L. Noble Doris 7 278C 556 9343 444
s. Thatcher Farms Nobleman d. Buttergold Levi's T. D. Doris
Cheeri-Hill Lucky's Fairy Jr2 214C 428 3962 188
s. Cheeri-Hill Phoebe's Lucky d. Cheeri-Hill Norris' Faithful
*Cheeri-Hill Norris' Faithful Jr4 290C 580 9478 380
s. Burton Lane's Thor's Norris d. Buttergold B. Levis' Superb
Cheeri-Hill Princess Snowflake Jr2 304C 608 8308 367
s. Burton Lane's Thor's Norris d. Glenmary's Butter Princess

§GOSHORN, GERTRUDE D. & VON B., GerVon FARM, BROKEN ARROW, OKLA.
Ger Von Ann's Melba Sr2 365 730 7694 456
s. Riegeldale Emory's Jeweler d. Winamere Lady Ann
Ideal's Triumph's P. Rose Sr2 365C 730 11142 561
s. Ideal's Triumph d. Ideal's Wistar's P. Rose

§GOULDIN, J. M., WINDSOR FARM, TAPPAHANNOCK, VA.
Glencairne Kringle Fog Sr4 305 610 7812 405
s. Sherwood Forest Kris Kringle d. Glencairne Butter Haze
Windsor Royal's Blueberry Jr3 305 610 6069 359
s. Midview Majesty's Royal d. Windsor Bluebell

§GOVIN, NEIL R., MR. & MRS., SHERBURNE PRAIRIE FARM, RUSK, WIS.
Sherburne Prairie Ingrid Sr3 297C 594 8940 517
s. Gaylord's Squire's Heritage d. Sherburne Prairie Alicia

§GRABER, JOE M., SPRING LAKE FARM, NO. 1, PRETTY PRAIRIE, KANS.
Spring Lake I. Sugar Jr2 305C 610 7645 399
s. Cooper's Inroad d. Mildred's Red Susie
*Spring Lake Royal's Shirley Sr3 305C 610 8029 403
s. Woodacres Royal Sheik d. Gertrude's Susie

§GRABER, JOE M., SPRING LAKE FARM, NO. 2, HUTCHINSON, KANS.
*Spring Lake Royal Ivory Jr4 281C 562 5906 321
s. Woodacres Royal Sheik d. Jo-Mar Chester's Ivory

§GRANT, HORACE F. & JOHN C., MANTUP FARMS, PUTNAM, CONN.
Birchfield N Syringe Jr3 319C 638 9968 537
s. Northern Conrad's Cherub d. Birchfield Synthia
Deershorn Innocence Sr3 321C 642 7715 384
s. Caumsett Deershorn d. Deershorn Foremost Ida
Deershorn Mayflower Sr3 350C 700 7208 367
s. Caumsett Deershorn d. Deershorn Foremost Buttercup
Great Elm Phil's Glendie Jr3 308C 616 7438 355
s. Great Elm Royal Philosopher d. Great Elm C. H. Glendie
Sunrise Phoebe Jr3 305C 610 10017 494
s. McDonald Farms Educator d. Sunrise Priscilla

§GRAY, WILLIAM & TENER, FRANK, BRONZE ARROW FARM, SABINA, OHIO
Bronze Arrow Golden Boots Jr2 305C 610 7103 325
s. Bryn Du Golden Boxer d. Sugarcreek Minnie
Bronze Arrow Golden Robin Jr2 305C 610 4788 237
s. Bryn Du Golden Boxer d. Bronze Arrow Wedding Ring
Bronze Arrow Golden Saddle Jr2 305C 610 6971 342
s. Bryn Du Golden Boxer d. Sugarcreek Minnie
Bronze Arrow Golden Smokey Jr2 305C 610 5730 304
s. Bryn Du Golden Boxer d. Bronze Arrow Miss Heather

§GRAYBILL, JOHN H., TWILIGHT FARM, LANCASTER, PA.
*Miracle King's Pearl 7 305C 610 8465 455
s. C. F's Rilma Miracle King d. Walnut Grove Thelma

§GROVE, HERMAN & LOUIS, GROVELAND FARM, NORTH JACKSON, OHIO
Groveland's M. Fashion Sr2 365C 730 8030 446
s. Wethersfield Prince Marmion d. Groveland's Steadfast Fanny
*Groveland's Steadfast Goldie 7 305C 610 8816 433
s. Maple Lane Gloria's Steadfast d. Bon Mead Champion's Sunshine
*Groveland's Superior Beauty Jr4 305C 610 7659 395
s. Rockingham Superior d. Groveland's Steadfast Beauty

§GUNTER, LISTINE, GUNTER'S GOLDEN GUERNSEY FARM, WAGENER, S. C.
*Clear View King's Actress Sr4 305C 610 6916 349
s. Quail Roost King Raymost d. Dukes Dale Defiance's Actress

§GUNTER, LYSTON, GUNTER'S GOLDEN GUERNSEY FARM, WAGENER, S. C.
*Fancy King's Gertie 8 241 482 5081 275
s. Coker Fancy King Silver d. Coker Don's Gertie
Gunter Golden Gettie Jr2 305C 610 5320 260
s. Klondike Premost Goldenrod d. McNaughton's Holly
*Gunter Golden Gift Jr4 305C 610 6836 314
s. Klondike Hollimark d. Resolute Butterfat Fairy
*Gunter Golden Glad Jr4 301C 602 5695 245
s. Klondike Hollimark d. Raiford's Nellie
Gunter Golden Kitty Jr3 288C 576 4388 209
s. Klondike Hollimark d. Handsom's Kitty

§HACKLANDER, C. E., MEADOWFIELD FARM, JANESVILLE, WIS.
*Meadowfield's Fancette 5 305C 610 9813 408
s. Meadowfield's Major d. Meadowfield's Prima Fancy

§HALLOWELL, WILLIAM L., FROGBROOK FARM, LENOX, MASS.
Frogbrook Mayday Jr2 301C 602 6123 341
s. Greenway Lochinvar d. Cokesbury Vagabond's Sally
*Gayhead's Loyal Coral Sr3 305C 610 7924 390
s. Gayhead's H. I. Loyal d. Flint Hill Cora

§HAMILTON, LYNN B., LYNNDALE FARMS, GLENDALE, ARIZ.
*Happyholme Crown Model 5 162 324 2194 113
s. Pine Manor Crown Majesty d. San Carlos Fashion Model

§HAMPTON, FRANK, MILLWOOD DAIRY FARM, COLUMBIA, S. C.
Laddie's Sibyl's Katherine 7 231C 462 1928 108
s. Lady Katherine's Laddie d. Daisy's Sibyl Posie

§HANEY, H. C., HANGOLAN FARM, MARSHVILLE, N. C.
Hangolan Maxim Ann Sr2 305C 610 5157 241
s. Clear Springs' Maxim Audacity d. Silvia Betty Ann
Rockford Golden Mayflower 5 305C 610 4559 242
s. Clear Springs' Gold Leader d. Carolina Holliflower

§HANEY, J. R., SLATY HILL FARM, MARSHVILLE, N. C.
Slaty Hill's Princess Jr4 305C 610 7655 387
s. Pet's Rockford d. Michael's Butter Cup

HANSON, H. C., CLOVER GLEN GUERNSEY FARM, BARNUM, MINN.
¶Clover Glen G. May Ellen Jr2 291 631 7473 341
s. Boulder Bridge Goldfinder d. Clover Glen Tribute's May
*Clover Glen Golden Sequel Jr3 305 610 7103 396
s. Boulder Bridge Goldfinder d. Clover Glen Goldie Locks
*Clover Glen Lola Sr4 305 610 8489 428
s. Boulder Bridge Goldfinder d. Clover Glen Rosebud
*Clover Glen Whitey Jr4 305 610 7497 410
s. Boulder Bridge Goldfinder d. Clover Glen Roxie

§HARDER, C. A., FERN LANE GUERNSEY FARM, BUHL, IDAHO
Fern Lane Cora Jr2 360C 720 9475 472
s. Freer Acres Beau d. Clara of Fern Lane

§HARDIN, EARL E., GOLDEN CHARM FARMS, BOW, WASH.
*Butter Banker's Judy 6 357 653 11014 576
s. Four R Butter Banker d. Janet May Juny

HARDING, CHARLES E., MAPLEVALE FARM, BROOKVILLE, PA.
Maplevale Moonlight Deanna 5 305C 610 10754 550
s. Sedgley Moonlight d. Maplevale Eminent Dianne
¶Pink's Rena 5 305C 844 9801 537
s. Rose's Maxim's Raymond d. Rose's Maxim's Pink

HARDING, J. O., MAPLEVALE FARM, BROOKVILLE, PA.
¶Maplevale Moonlight Duchess 5 172 516 5899 337
s. Sedgley Moonlight d. Maplevale Tulip

§HARNDEN, M. G., NOELBROOK RANCH, SEDRO WOOLLEY, WASH.
Noelbrook Grateful Jr2 296C 592 6033 325
s. Noelbrook General's Director d. Noelbrook Truthful

§HARRIS, GERALD L., PRAIRIE EDGE FARM, DODGEVILLE, WIS.
Curtiss Candy Strawberry Sr3 305 610 8796 374
s. Curtiss Candy Levity Chum d. Curtiss Candy Her Lady

§HARRIS, GORDON L., SOLITUDE FARM, ROYAL OAK, MD.
*Valentine of Solitude 9 365 730 9383 434
s. Broadland Cardigan d. Nan of Deer Park Farm

§HARTWAY, ERNEST J. & SON, LENOX, MICH.
Hartway's Leona Gail Jr3 365C 730 9229 451
s. Hartway's Forest Prince d. Hartway's Leona Ellen
*Hartway's Mound Queen Sr3 365 730 8368 423
s. Hartway's Forest Prince d. Mound City Tulip 2d

§HARVILLE, THOMAS, MRS. & HARVILLE, ARTHUR, AVALON FARM, NEW MILFORD, OHIO
*Avalon Brilliant Irene 6 305C 610 12185 557
s. Langwater Brilliant d. Marvel's Irene of Avalon
Avalon Brilliant Rosetta Jr3 291C 582 5107 224
s. Langwater Brilliant d. Avalon Marvel Rosia
Avalon K. Martha Sr3 301C 602 7518 315
s. Franchester Key Ace d. Avalon Brilliant Marvel
*Brilliant Lady Laughter 7 275C 550 10153 422
s. Langwater Brilliant d. Marvel's Laughter of Avalon

§HATHEWAY-STEANE CORPORATION, THE, CORONA FARM, SOUTHWICK, MASS.
Broad Hill Stardust 9 305C 610 10840 504
s. Broad Hill Valor d. Broad Hill Endina
Corona's Alert Abby Jr2 301C 602 5683 319
s. Corona's Alert d. Corona's Alice
Corona's Alert Starlet Jr2 305C 610 4910 254
s. Corona's Alert d. Broad Hill Stardust
Corona's Alert Twinkle Jr2 305C 610 7191 394
s. Corona's Alert d. Corona's Annette

HAWKINS, JOHN W. & SON, JANDE GUERNSEY FARM, NEW WATERFORD, OHIO
*Avalon Yankee Lass 11 365C 730 9362 538
s. Gwenwilmar's Yankee Boy d. Avalon Sweet Lass
*Jewel's Hazel B. 10 305C 610 10917 485
s. Franchester Consultant d. Noble Lad's Jewel

§HAWN, ALBERT L. & DOROTHY N., WHITE WATER RANCH, LEABURG, OREGON
*Choice Princess Gem Sr4 305C 610 7115 373
s. Valley Gem Napoleon d. Choice Princess Betty
*Cla-ore Knight's Lassie Jr3 365C 730 13417 697
s. Chicona Novelty's Knight d. Lady of Cla-ore
*Prairie Bloom Destiny Sr3 347C 694 9781 528
s. Prairie Bloom Freeman d. Prairie Bloom Dorothy

§HAWN, THOMAS A., WHITE WATER RANCH, LEABURG, OREGON
White Water Cinderella Jr2 365C 730 10121 466
s. Cloverlawn Victory d. Cloverlawn's Cinda

§HAXSTUN, RICHARD C., MOREAU FARMS, FORT EDWARD, N. Y.
Moreau Farms Etta Jr2 305C 610 8938 481
s. Gardenville Supreme's Noble d. Etta of Hickory Hollow
*Moreau Farms Suzanne Jr4 305C 610 13343 634
s. Fra-Mar Pharaoh d. Etta of Hickory Hollow

HAYDEN, G. W. & F. G., JR., MENTOR FARMS, ELIZABETH, PA.
Mapleview Moon's Snowdrop 5 299C 598 8515 418
s. Churn Creek's Moonlight d. Mapleview Merry Snowdrop

§HAYES, HAROLD M. & SON, BROOKSIDE, NORTH GRANBY, CONN.
*Chaseway Betsy Lea 5 365 730 6448 407
s. Sunny Lea Primate d. High Meadows Betsy

§HEALEY, EDWARD F., RIVERBROOK FARM, NILES, MICH.
*Riverbrook B. Rose Jr3 305 610 7356 415
s. Caumsett Bomber d. Riverbrook Royal Ronda

§HELLER, DANIEL H., FEURA FARM, FEURA BUSH, N. Y.
*Feura B. Nice Jr4 347C 654 8731 497
s. Glensmere's King Bee d. Feura Nina
*Feura Buttergirl 9 305C 610 8838 441
s. Woodholm's Moonlight d. Feura Governor's June
*Feura Noble Nymph 6 364C 728 10600 566
s. Groton House Noble d. Feura Nina
Feura Peerless Empress Sr2 305C 610 9538 430
s. Caumsett Peer d. Feura Dutchess
*Irene of Old Homestead 6 305C 610 9592 483
s. Feura Justice d. Flint Hill Irene

§HERBERTS HILL FARMS, INCORPORATED, HERBERT'S HILL FARM, WEST CHESTER, PA.
Herberts Huldah Victorious Jr2 305 610 6124 256
s. Langwater Victory d. Glenburnie Glen's Huldah
*Willowmere Fair Dinah 8 233 451 3338 162
s. Fairlawn Peerless Equity d. Willowmere Dionne

§HERMAN, HARRY A., ELMLAWN GUERNSEY FARM, JAMESPORT, MO.
*Herman's Valiant Mae 5 252 504 8740 412
s. St. Albans Valiant Steady Lad d. Hacker's Midget Wonder

§HERSEY, LEROY H., KNIGHTONGALE FARM, EDGEWATER, MD.
Knightongale Maxim Dot Jr2 305C 610 8819 476
s. Quail Roost Bright Maxim d. Knightongale Queen Dorothy
Knightongale Rose Duchess Sr2 305C 610 8783 454
s. Quail Roost Rose Duke d. Knightongale Maxim Jean

§HERSHBERGER, E. D., HERSHBERGER'S GUERNSEY DAIRY, NEWTON, KANS.
*Hershberger Ferdinand's Freda Jr4 305C 610 6500 338
s. Hershberger's King's Ferdinand d. Hershberger's Favor's Jessica
*Hershberger Laddie's Dimple Jr4 359C 718 8001 440
s. Meadow Lodge King's Laddie d. Golden King's Alberta 2d
*Hershberger's Balsam Lady 5 268C 536 3838 186
s. Meadow Lodge King's Laddie d. Golden King's Balsam Lady

§HERSHBERGER, E. D. & R. E., HERSHBERGER'S GUERNSEY DAIRY, NEWTON, KANS.
*Hershberger Acme's Ilene Sr3 266 532 7748 363
s. Colorado's Acme d. Oven's Gertrude's Ilene

HESS, HARRY A., ARGYLE, MINN.
*Clover Glen Primrose Girl Jr4 258 516 8312 426
s. Boulder Bridge Goldfinder d. Prim of Clover Glen

§HIGGINS, ARNOLD & MILDRED L., ARMIL'S FARM, LARGO, FLA.
Belmont View Ned's Virginia Jr4 305C 610 5701 316
s. Quail Roost King Ned d. P. V. Sensation Constance
*Gippy Chief's Nancy 6 299C 596 8947 431
s. Bournedale Double Chief d. Gippy Caroler's Nell
Queeniemae's Anne 5 305C 610 6608 337
s. Renable Benjamin's Cavalier d. L. Royal Select's Queeniemae
§HIGH, ROBERT E., HIGH'S HONEY FARM, MENDON, OHIO
*High's Honey Farm Mollie Jr4 305C 610 6299 277
s. Wrendale B's Royal d. High's Honey Farm Maid

§HILLMAN, W. R., HARR HILL FARM, BLOUNTVILLE, TENN.
*Alamatuck Mona 7 270 540 8469 370
s. Thatch Meadow Astrologist d. Alamatuck Mahoney

§HINGER, G. A., MOUNTAIN VU GUERNSEY FARM, WALLA WALLA, WASH.
*Pride's Gem of Golden Glow 6 305C 610 10767 628
s. Valley Gem Parado d. Twin's Pride of Golden Glow

§HINSON, CONRAD R., GREEN FIELDS FARM, BENNETTSVILLE, S. C.
Gold Branch A. Glo D. Ann 10 305C 610 12857 544
s. Gayoso Ranger's Actor d. Gold Branch Glory's D. Ann
Gold Branch CMAG Dairymaid B Sr3 305C 610 8874 395
s. Gold Branch A. Colonel d. Gold Branch MAG Dairymaid
Gold Branch ZMF Viola C Jr3 305C 610 8883 447
s. Gold Branch B Zed d. Gold Branch MF. Viola C
Main Stay's Cherry 7 305C 610 10350 459
s. Appin's Main Stay d. Raider's Mary Cherry

§HITZ, ALVIN W. & SON, ROSEBUD FARM, POLK CITY, IOWA
Rosebud Farm Thelma Jr2 305 610 8298 394
s. Boulder Bridge Footprint d. Rosebud Farm Transcendent
§HOARD, W. D. & SONS COMPANY, HOARD'S DAIRYMAN FARM, FORT ATKINSON, WIS.
*Dairyman I's Viola Sr4 279C 558 7530 354
s. McDonald Farms Independent d. Dairyman A's Violet
*Dairyman K's Betta Sr4 296C 592 8470 448
s. McDonald Farms King's Dairyman d. Dairyman P's Bettina
*Dairyman K's Dream Sr4 294C 588 8475 413
s. McDonald Farms King's Dairyman d. Dairyman P's Dimsweet
Dairyman K's Jane Jr2 305C 610 8651 414
s. McDonald Farms King's Dairyman d. Dairyman A's Janet
*Dairyman K's Kathy 5 305C 610 8983 437
s. McDonald Farms King's Dairyman d. Dairyman A's Kate
Dairyman K's Merry Lass Jr2 305C 610 5779 288
s. McDonald Farms King's Dairyman d. Dairyman I's Lass
*Dairyman P's Flirt 5 305C 610 9366 531
s. Playhaven's Y. Plymouth d. Dairyman F's Faith
Dairyman R's Duchess Jr2 305C 610 8139 386
s. Woodacres Royal Dairyman d. Dairyman K's Princetta
Dairyman R's Karen Jr2 305C 610 6871 374
s. Woodacres Royal Dairyman d. Dairyman K's Kathy

§HOFFMAN, HAROLD J., HEDGEREST FARM, HASTINGS, MINN.
*Hedgerest Janet's Beulah 8 267C 534 7294 417
s. Tianna's Legend d. El Sheltero Legend's Janet

§HOLLOWAY BROTHERS, RIVERDALE FARM, AVON, CONN.
*Forges Furlough's Bonnie 5 300C 600 8642 419
s. Argilla Furlough d. Forges Jinny
*Grassland Hiwood D-Dame Jr4 305 610 9815 487
s. Butterfat Demonstrator d. Arethusa Dame
*Riverdale Atlas' Queenie 5 305C 610 8318 413
s. Riverdale Susana's Atlas d. Stony Ford Douglas' Queenie
*Riverdale Levity Piccolo Jr3 266C 532 6670 281
s. Basquaerie Levity Butterfat d. Riverdale Simons' Piccolo
Riverdale Levity Sally Jr2 305C 610 8314 344
s. Basquaerie Levity Butterfat d. Riverdale Valiant Sally
*Riverdale Princess Harriett Jr3 268C 536 4911 250
s. Bournedale Prince's Pride d. Riverdale Atlas Harriett
*Riverdale Princess Julia 6 305 610 10117 526
s. Riverdale Prince George d. Riverdale Butterfat Julia

§HOLLOWAY, ROBERT H., HOLLOWAY GUERNSEY FARM, TWIN FALLS, IDAHO
Holloway Bond's Janie Jr2 305C 610 6298 258
s. Gem-View Royal Bond d. Janice of Low Line Canal

HOLMES, EDWARD, TWIN OAK'S FARM, SPRINGFIELD, TENN.
¶Sunny View Messenger's Tillie Jr2 305C 812 5043 252
s. Pine Manor King's Messenger d. Champion's Ultra Tillie
HOOD, H. P. & SONS, CHERRY HILL FARM, BEVERLY, MASS.
Hoods Cherry Hill Caesar's Rae Jr2 196C 392 4408 209
s. Hood Farms Caesar d. Firecracker's Rosalie
Hoods Cherry Hill Ideal Mary Jr2 233C 466 4900 228
s. Ideal's Senator King d. Hood's Cherry Hill Mary
Hoods Cherry Hill Josephine Jr2 262C 524 6285 321
s. Hood Farms Caesar d. Josie of Golfside
*Riford's Sweetheart Jr4 270C 540 6683 313
s. Forward Farms Vagabond d. Maple Grove's Thelma
Roughwood I. Afreda Sr2 301C 602 7136 328
s. Roughwood Invasion d. Roughwood King's Loretta
¶Roughwood I. Claudette Sr2 262C 564 5500 278
s. Roughwood Invasion d. Roughwood King's Annette
Savery's Roselle 5 221C 442 5008 256
s. Argilla Czar d. Savery's Reward

§HOOPER, WILLIAM, FENN HILL FARM, HARWINTON, CONN.
*Fenn Hill Corabel 5 305C 610 10755 509
s. Fenn Hill Butterfat Jerry d. Fennwood Starlet
*Fenn Hill Jerry's Pansy 5 298C 596 10687 509
s. Fenn Hill Butterfat Jerry d. Fenn Hill Gay Pansy
*Fenn Hill Molly Sr4 305C 610 10615 480
s. Fenn Hill Prince Hopeful d. Fennwood Lassie
Fenn Hill Tulip Girl Sr2 305C 610 8339 382
s. Fenn Hill King d. Fenn Hill Jerry's Pansy

§HUBER, S. H., EDGEWOOD FARMS, DALTON, PA.
*Edgewood Farm's Dolly Girl Sr3 303C 606 12172 488
s. Antietam Countryman d. Laurel Locks Electra
*Edgewood Farm's Golden Girl Jr3 274C 548 9324 421
s. Caumsett Dreamer d. Delwake Gov. Daisy

§HUDSON BROTHERS, MEADOW LANE FARM, BERRIEN CENTER, MICH.
*Meadow Lane Beatrice 5 295C 590 9848 498
s. Superior of Tamarack Ridge d. Blossom's Beauty of Meadow Lane
*Meadow Lane Julianna Jr3 302C 604 10743 566
s. Meadow Lane Flash d. Meadow Lane Julia
*Meadow Lane Roseann 5 291C 582 8798 496
s. Superior of Tamarack Ridge d. Blossom's Ann of Meadow Lane

§HULL, JOHN H., "HULLSIDE", WESTMINSTER, MD.
Brooke's Cross Lavilla Sr2 305C 610 6295 303
s. Clear Springs' Majestic Prince d. Brooke's Cross Lucretia
*Hullside Future Velvetta Jr3 305C 610 10037 472
s. Mt. Ararat Royal Future d. Hullside Supreme Valencia
Hullside Future Violet Jr2 305C 610 8967 360
s. Mt. Ararat Royal Future d. Hullside Supreme Veronica
*Hullside Supreme Joyce 5 305C 610 9783 449
s. Val's Supreme of Pine Grove d. Hullside Jo Ann
*Hullside Supreme Remembrance 7 305C 610 9137 452
s. Val's Supreme of Pine Grove d. Guardian's Princess Rose Bud
*Hullside Supreme Veronica 5 305C 610 10395 457
s. Val's Supreme of Pine Grove d. Ultra Violet of Highway

§INDIGO HILL FARM, INCORPORATED, SOMERSWORTH, N. H.
Indigo Hill Dimple 5 305 610 9683 429
s. Foremost Good Gift d. Jack's Topsy
Indigo Hill Elsie Sr4 187 374 6260 283
s. Argilla Monogram d. Steele Hill Elsie
Indigo Hill Rhea 6 365 730 8905 465
s. Foremost Good Gift d. Foremost Rilma

§JESSUP, ROGER W., ROGER JESSUP FARMS, GLENDALE, CALIF.
Gwendale Vallie Nancy Sr3 305C 610 13066 757
s. Valient M. of Prestdale d. Nandorre of Chicona

JOHANNA FARMS, INCORPORATED, MEADOWLANE FARM, PENNINGTON, N. J.
*Meadowlane Violet Sr4 274 548 6163 313
s. Glenburnie Haro d. Meadowlane Valorie

§JOHNSON, ALBERT, DENNY-DALE FARM, MOUNT VERNON, WASH.
Almar Daisy Progressor Jr2 305 610 7436 375
s. Western Glow Royal Progressor d. Dreamette Bandleader
*Dreamette Bandleader 6 305 610 7313 400
s. Chicona Bandleader d. Dreamy Eyes of Chicona

§JOHNSON, FLOYD E. & SONS, NAPOLEON, OHIO
Lady Ester's Bonita Sr4 305C 610 6308 262
s. Sun-Blest Farms Ambition d. Lady Ester's Polka
Lady Esters Twinkle Sr3 305C 610 6188 306
s. Flying Horse Red Rex d. Lady Ester's Gleam

§JOHNSON, HELEN A. & LEONARD, RUTH S., DOWN EAST FARM, SOUTH PENOBSCOT, MAINE
Down East Dutchess Jr2 280C 560 4258 189
s. Royal Sensation Fearless Duke d. Golden Sunset's Anne

§JOHNSON, HOWARD H., VALKOMNA GUERNSEY FARM, OTTAWA, KANS.
*Lessette's Lady 12 289 578 4921 224
s. Jo-Mar Fritz d. Lessette of Lake Shore
*Valkomna Cindy Sr4 288C 576 8053 381
s. Betty's Sir Galahad d. Fritz's Belle's Mable
Valkomna Corliss Sr2 295C 590 5875 296
s. Betty's Sir Galahad d. Lessette's Lady's Lucy
Valkomna Dayna Sr2 278C 556 6500 338
s. Valkomna Danny Boy d. Katrinka's Kank
Valkomna Patty Sr2 242C 484 5411 247
s. Betty's Sir Galahad d. Bridget's Bessy

§JOHNSON, KENNETH & MARION M., KAY MAR FARM, DOYLESTOWN, PA.
Whitebry Calendar Sr2 365 730 9926 445
s. Fairlawn Performer's Chief d. Hero's Peerless Princess

§JOHNSON, RALPH L., TWIN ROCKS FARM, CONSTANTINE, MICH.
*Twin Rocks Lady's Maid Sr4 305 610 6623 414
s. Mulhocaway Butterfat Holaddy d. Molley's Butterfat Maid

§JOHNSON, W. A. & SONS, VALLEY ROGUE GUERNSEY FARM, GRANTS PASS, OREGON
*Cloverlawn's Bernice 9 273C 546 8909 461
s. Chicona Barrie d. Bessie Veta of Cloverlawn
Valley Rogue Betty Jr2 268C 536 6354 294
s. Quality Farm Fancy's Buck d. Princess of Valley Rogue
Valley Rogue Faustina Jr2 290C 580 5729 283
s. Quality Farm Prime d. Lucinda of Valley Rogue
*Valley Rogue Felice 5 298C 596 7032 368
s. Quality Farm Prime d. Louise of Valley Rogue
Valley Rogue Florabell Jr2 269C 538 5039 240
s. Quality Farm Prime d. Valley Rogue Edith
*Valley Rogue Georgette Sr3 305C 610 10523 456
s. Gaylord's Squire's Nonpareil d. Lucelle of Valley Rogue
*Valley Rogue Nada Jr3 294C 588 9532 403
s. Bonnibell Dawn's Noble d. Valley Rogue Celestine
*Valley Rogue Portia 7 365C 730 10183 509
s. Chuckanut Phylbond d. Barrie's Gay Lassie

§JOHNSON, W. L., JR., FAR FIELDS FARM, WASHINGTON, CONN.
*Far Fields Marionette 5 278C 556 12774 575
s. Far Fields Freddie d. Far Fields Marion

§JOHNSON, WALTER, MR. & MRS. & SON, NORTH FARM, CHAZY, N. Y.
*North Farm Achilles' Sunset Sr4 305C 610 12005 509
s. Whimsy My Antonia's Achilles d. North Farm Starlight

§JONES, B. B. & FLOYD, SUMMITSTEAD'S FARM, BRINKHAVEN, OHIO
Summitstead's Ada's Peggy 5 305C 610 7259 348
s. Ideal's Count Ray d. Summitstead's Ada
Summitstead's Gentleman's Jess Sr3 305C 610 5143 278
s. Ideal's Count Ray d. Summitstead's Gentleman's Ada
Summitstead's Ray's Daisy 7 305C 610 10413 482
s. Ideal's Count Ray d. Summitstead's Daisy

§JONES, ELMER H., HI-HILL FARM, COLDWATER, MISS.
*Hi-Hill Sandra 5 305C 610 7621 393
s. Welcome In Forward d. Norarl Janice

§KAUFMANN, OLIVER M., PINE HILL FARM, CORAOPOLIS, PA.
*Pine Hill Daria Sr3 302 604 5452 332
s. Wethersfield Caesar d. Wethersfield Daria
*Pine Hill Marguerite Ellen Jr3 284C 568 6104 361
s. Wethersfield Caesar d. Pine Hill Marguerite Ann

§KEENAN, WILLIAM J. & FLORENCE M., LITTLEWOOD FARM, WEST CHICAGO, ILL.
*Leahaven Maxim Gardenia 6 289C 578 6627 332
s. Meyer Farm Lady's Defender d. Meyer Farm Dotie

§KEHRET, CARL E. & SONS, CRESTWOOD FARM, AUSTIN, MINN.
*Spring Brook's Petra 6 249C 498 5185 299
s. Boulder Bridge Seigneur d. Spring Brook's Laurine

§KEISER, J. RAY, WHITEDEER, PA.
Sun Ray Grace Sr2 365 730 8295 401
s. Ideal Hardwick's Coronet d. Commander's Radiance

§KENDALL, H. P., MOOSE HILL FARM, SHARON, MASS.
*Aldrich Farm Gazelle 7 305C 610 9917 455
s. Conrad's Peter d. Monarch's Jasmine
*M.H. Guard's Garnet Jr3 289C 578 7444 333
s. Caumsett Guard d. Moose Hill Garnet
*Moose Hill Janet 10 365C 730 6614 327
s. Langwater Eastoner d. Moose Hill Bittersweet
*Moose Hill Lola 8 352C 704 11600 490
s. Chedco Munroe d. Moose Hill Cleopatria
*Moose Hill Opera Sr4 296C 592 7552 407
s. Idylbrook Chieftan d. Green Glen Alfreda
*Moose Hill Phyllis Sr4 352C 704 9359 506
s. Idylbrook Chieftan d. Green Glen Queen
*Moose Hill Princess Sr4 299C 598 5904 354
s. Idylbrook Chieftan d. Frankland Adelaide

§KENISTON, ROBERT L., KEN LEE FARM, NEWMARKET, N. H.
Ken-Lee W. P. Suzy Sr2 305C 610 7876 385
s. Wethersfield Rose's Prince d. Ken-Lee Prince's Candy

§KENNEDY, GRAFTON S., HARMONY HILLS, HAVRE de GRACE, MD.
*Dazzler's Bonnie Darling 5 365 730 7357 366
s. Alert's Dazzler of Mt. Ararat d. Bonnie of Ann's Acres
*Golden Treasure of Ann's Acres 6 365 730 7330 369
s. Fox Dean's Slogan d. Golden Star of Ann's Acres
Harmony Hills Dazzler's Gleam Sr2 292C 574 4884 291
s. Alert's Dazzler of Mt. Ararat d. Noel of Ann's Acres
Il Duce's Harmony Hills Fleur Jr2 262C 514 4772 251
s. Rosewald Il Duce Supreme d. Daisybet of Ann's Acres
*Il Duce's Harmony Hills Inez Sr3 273C 536 4721 281
s. Rosewald Il Duce Supreme d. Dawn's Irene of Myers Farms
*Supreme Lady of Harmony Hills Sr4 365 730 7374 391
s. Rosewald Il Duce Supreme d. Ladybird of Ann's Acres

§KING, BARBARA A., ELMSTEAD FARM, NORTH BROOKFIELD, MASS.
Elmstead Faith's Salena Jr3 305 610 7969 393
s. Elmstead Faith's Foremost d. Foremost's Salena

§KING, LEWIS E., ELMSTEAD FARM, NORTH BROOKFIELD, MASS.
Elmstead Dolly F. Bab Sr2 294 588 6853 267
s. Elmstead Dolly's Foremost d. Elmstead Foremost Bab

KINSEY, J. P., SHAD BLOW FARM, TORRINGTON, CONN.
¶Ferdinand's Nanette 7 271 813 10279 483
s. McDonald Farms Ferdinand d. Superb's Noranda

§KIRK, NORRIS J., OAKRYN FARMS, NOTTINGHAM, PA.
Oakryn Barbara Jr2 303C 606 6490 295
s. Valleywood Fairy King d. Oakryn Bonnie

§KNIGHT, CHARLIE L., KNIGHTDALE FARM, GUILFORD COLLEGE, N. C.
*Knightdale Count's Buttercup 7 297C 594 10006 458
s. Quail Roost Royal Count d. Knightdale Royal's Myrtle
*Knightdale King's Pat 5 261C 522 8643 383
s. Quail Roost King Valorous d. Pat's Ilena

§KNIGHT, CLARENCE EDWIN, KNIGHTDALE FARM, GUILFORD COLLEGE, N. C.
*Knightdale Count's Rose 6 365C 730 8159 451
s. Quail Roost Royal Count d. Knightdale Prince's May
Knightdale No Max's Gill Jr2 305C 610 4970 266
s. Quail Roost No Max Master d. Knightdale Count's May Rose

§KNIGHT, CLARENCE O., KNIGHTDALE FARM, GUILFORD COLLEGE, N. C.
*Knightdale Count's Celia 6 293C 586 9228 419
s. Quail Roost Royal Count d. Knightdale Prince's Blanch
*Knightdale No Max's Dotty Jr4 365 730 10177 547
s. Quail Roost No Max Master d. Knightdale Prince's Marygold

$KNIGHT, JAMES A., KNIGHTDALE FARM, GUILFORD COLLEGE, N. C.
*Knightdale No Max Pansy Jr3 266C 532 6224 329
s. Quail Roost No Max Master d. Knightdale Count's Lizzie

$KNIGHT, NANCY REBECCA, KNIGHTDALE FARM, GUILFORD COLLEGE, N. C.
*Knightdale Maxim's Glow Jr3 303C 606 7402 316
s. Knightdale Maxim's Majesty d. Knightdale Count's Goldena

KOCH, HARRY F., SHELDEGREN FARM, GREENFIELD, MASS.
¶Sheldegren Ettora Jr2 365 1095 13982 635
s. Caumsett Guard d. Sheldegren Ella

$KOLOWRAT, HENRY, STEBBINS FARM, MONSON, MASS.
Five Star Amethyst Jr3 305 610 10198 494
s. Elmwood Farms Leader's Rex d. Greenbrier Princess Ann

$KRIDER, HAROLD H., SPRING HILL FARM, CLINTON, OHIO
*Spring Hill Count's Betty Sr4 226 452 4399 252
s. Caumsett Danish Count d. Ollie's Rose of Summitstead

$KRIEBEL, ADDISON R., EMBARK FARM, WORCESTER, PA.
*Embarks Vagabond Princess Jr4 305 610 6735 305
s. Vagabond of White Hall d. Embarks Hope

$KRUEGER, NORMAN E. & HARRY W., KRUEGER FARMS, FORT WAYNE, IND.
*Covington Hills Golden Dimples Jr3 305C 610 7773 341
s. Pine Manor Golden Supreme d. Crown Supreme's Dimple
*Polly Ann of Prairiedale 9 305 610 8165 335
s. Raemelton Triumph Bruin d. Evalon Royal Patty

$KUHTZ, C. H. & SONS, KUHTZDALE FARM, WAUKESHA, WIS.
Kuhtzdale Kipling's Pat Jr2 305C 610 8541 381
s. Gaylord Squire's Kipling d. Kuhtzdale Buttercup's Pansy
*Kuhtzdale Kipling's Peony Jr3 305C 610 8994 422
s. Gaylord Squire's Kipling d. Kuhtzdale Buttercup's Pansy

$KUHTZ, LeROY, KUHTZDALE FARM, WAUKESHA, WIS.
*Kuhtzdale Cora's Cutie Jr4 305C 610 7616 474
s. Midnight Bomber d. Freshman's Cora

$KURZROK, RAPHAEL, APPLEDORE FARM, SOUTHBURY, CONN.
Maybrook Joanne Jr3 262C 524 7042 295
s. Coldspring's Hardwick's Valor d. Maybrook Corsican Joan

LANSDOWNE FARMS, INCORPORATED, CRESTWOOD, KY.
*Lansdowne Arbutus Sr3 298C 596 8698 421
s. Coronation Majestic's Jethro d. Indian Rex's C-aa Arbutus

$LARGENT, DON L., VIRVIGA FARM, CERES, CALIF.
Virviga Farm's Judy Jr2 305C 610 7956 346
s. Gold Boy's Johnnie d. Van's Rose Bud
Virviga Johnnie's Blue Bell Sr2 305C 610 10471 532
s. Gold Boy's Johnnie d. Chatterbox Butternut

LARKIN, HOWARD T., BEDLAM FARM, MIDDLEBURY, CONN.
*Great Elm His Linda Sr4 305C 610 11435 610
s. Gayhead's His Pride d. Great Elm C. Roselinda
White Fences Diana Sr3 305 610 7580 372
s. Hominy Hill Dauntless d. Hominy Hill Sundial

$LARRABEE, GEORGE W., JR., JUNIPER LEDGE FARM, BATH, MAINE
Sunshine of Juniper Ledge Jr2 285C 570 6412 255
s. Caphir Farm Juniper Ledge King d. Ringgold Sharon

$LAWRENCE, B. L., WHALLEY'S POINT FARM, CHARLOTTE, VT.
*Whalley's Adak 9 305C 610 9856 517
s. Fame of Woodside d. Georgina of Cold Spring Harbor
Whalley's Dixie Sr2 295C 590 5803 346
s. Howland Master's Major d. Whalley's Rebel
Whalley's Prestige Sr2 305C 610 7915 396
s. Ali Baba of Woodside d. Elite of Woodside
*Whalley's Ruehew 7 296C 592 8582 475
s. Gallant of Woodside d. Hector's Echo
*Whalley's Sitka 5 305C 610 8845 401
s. Gallant of Woodside d. Whalley's Adak
Whalley's Snow Maiden Jr2 305C 610 6914 308
s. Howland Master's Major d. Whalley's Sitka
*Zest of Woodside 7 305C 610 10231 470
s. Fame of Woodside d. Loretta of Stratford Fields

$LEEDOM, WALTER D., MODEEL FARM, NEWTOWN, PA.
Modeel Celesta Jr4 305C 610 9063 478
s. Vagabond's Thor d. Fairlawn Celesta

$LEHMANN, EDISON, PRAIRIE FARM, BERNE, IND.
Prairie Farm Blondie Jr2 365 730 7958 662
s. Georgeland Baron Robert d. Karna's Prairie Farm Ella
Tim's Nan Sr2 305 610 5708 305
s. Prairie Farm Timothy d. Crescent's Nan

$LESSER, MYER, HAPPY VALLEY FARM, SOUTH KENT, CONN.
Happy Valley Leader's Beauty Sr2 305C 610 9088 458
s. Nyala Prince's Leader d. Barbian Meadow Cutie

$LIBEL, SHALMON, LIBEL FARMS, MIST, OREGON
Supreme's Evie Sr2 303C 456 3860 192
s. Victory Bond Supreme d. Victory Advance's Nymph
Supreme's Virleen Sr2 305C 610 6156 305
s. Victory Bond Supreme d. Victory's Bond Faithful
*Victory's Bond Ladybelle 5 301C 602 6479 346
s. Oak Arbor's Victory's Bond d. Sunbeam's Buttercup Babe
*Victory's Bond's Beauty Rose Jr4 273C 515 4641 227
s. Oak Arbor's Victory's Bond d. Son's Betty-Lou
*Victory's Bond's Gem Jr4 297C 538 4679 230
s. Oak Arbor's Victory's Bond d. Son's Dew Drop
*Victory's Bond's Majesty Sr4 295C 590 5093 255
s. Oak Arbor's Victory's Bond d. Glow's Light of Nehalem
*Victory's Bond's Pollyanna Sr4 281C 562 6639 320
s. Oak Arbor's Victory's Bond d. Sunbeam's Buttercup Babe

$LIPE, WILLARD C., LIMESTONE CREEK GUERNSEY FARM, MANLIUS, N. Y.
Bandy of Limestone Creek Jr2 305C 610 10501 519
s. Tarbell Gallant Charlemagne d. Bondie's Miss Sandy
*Jewel of Windy Acres 5 274C 548 11968 601
s. Foremost Jeweller d. Dimple of Windy Acres
Nodrog Alicia Jr2 270C 540 5196 288
s. Nodrog Ambition d. McDonald Farms Gov Jessie

$LOBERG, OSCAR, CRYSTAL STREAM FARM, NELSONVILLE, WIS.
Bunila of Crystal Stream Jr3 305C 610 6440 349
s. Franchester Free Lecturer d. Bucry of Crystal Stream

$LOGAN, JOHN P., ELMDALE FARM, LAFAYETTE, IND.
Elmdale Fore. Polly Sr3 365 730 9742 425
s. Welcome In Foreman d. Elmdale King's Pensive

$LONG ISLAND AGRICULTURAL & TECHNICAL INSTITUTE, FARMINGDALE, N. Y.
Nysia Advocate Cleo Jr2 305C 610 5743 299
s. Caumsett Advocate d. Nysia Storm Cleo

$LONG, JOHN E., EVERGREEN STOCK FARM, MONONGAHELA, PA.
*Noland's Velma of Evergreen Jr3 302C 604 7840 352
s. Magic Noland of Evergreen d. Velma L. B. of Evergreen

$LOVGREEN, JOHN E., CLAIRE HAVEN GUERNSEYS, EAST STANWOOD, WASH.
*Claire Haven Buster's Elinore Jr4 305C 610 9433 464
s. Kiona P. Buster d. Chief's Emley of Golden West

$LUKAVICH, THEODORE, LUKDALE FARMS, WEST SUNBURY, PA.
Lukdale Ellen's Ellenor Jr2 365 730 8237 359
s. Lukdale Admiral Levi d. Ann-Tony Farms Ellen

$LYMAN, JOHN, THE LYMAN FARM, MIDDLEFIELD, CONN.
*Gunsight Honeysuckle 6 305C 610 9521 462
s. Lincoln Sir Betsy d. Gunsight Emily
*Gunsight Idoreena 5 296C 592 10803 542
s. Broadmeadows Bickleigh d. Gunsight Doreen
*Gunsight Idue 5 271C 542 8073 404
s. Gunsight Gay Boy d. Hyacinth of Westview
*Gunsight Karen Jr4 263C 526 5000 265
s. Foremost Royal Valor 13th d. Gunsight Amelia
Gunsight Marian Sr2 305C 610 7785 402
s. Gunsight King d. Gunsight Idue
Gunsight Marianne Sr2 287C 574 8168 394
s. Broadmeadows Bickleigh d. Gunsight Heroine
Gunsight Mary Sr2 305 610 8088 390
s. Foremost Royal Valor 13th d. Gunsight Dixie
Gunsight Molly Jr2 287C 574 5785 242
s. Gunsight King d. Gunsight Jolly

$MAHR, MARVIN L., WYNOLA GUERNSEY FARM, INDIANOLA, IOWA
*Wynola Marcella Jr4 281C 562 7112 329
s. Boulder Bridge Confidence d. Wynola Morena
Wynola Marianette Jr2 305C 610 6569 329
s. Boulder Bridge Sailor Boy d. Wynola Marianna
*Wynola Martina Jr3 299C 598 7316 340
s. Boulder Bridge Sailor Boy d. Wynola Martie

$MAINE, UNIVERSITY OF, ORONO, MAINE
*Gold Dust's Beulah 7 305 610 11305 548
s. McDonald Farms Gold Dust d. Bertha Waldensian
Golden Eagle Maxine Jr3 305C 610 5574 269
s. Golden Eagle Sensation d. Grandee's Merry

$MALLORY, STANFORD C., MR. & MRS., WENDOVER FARM, MENDHAM, N. J.
*Mulhocaway Lively Sylvia 5 305C 583 8400 331
s. N.J.E.S. Marvel Florina Lively d. Mulhocaway Butterfat Sylvia

$MARSH, CLYDE E., MARSHLAND, MIDDLETOWN, OHIO
*Marshland's Cherry Blossom Jr3 301C 602 5552 248
s. Sun-Blest Farms Columbus d. Russada Cherry Bud

$MARTIN, BERT W., LAKEHOLM FARMS, MOUNT VERNON, OHIO
*Audacity Long Chance 7 278C 556 8504 450
s. Brian Boru Audacity d. Avalon Long Chance
*Royal Audacity Longchance Jr4 298C 596 5709 332
s. Fair Royal Abbess d. Audacity Long Chance

$MATHIEU, HENRY W., OAKWOOD FARM, GRATERFORD, PA.
*Bethany Noble's Lenore 7 238C 476 5498 268
s. Coldspring's Romulus Noble d. Bethany Wistar's Lenore

$MATHISON, FRANK E., MATHILANE FARMS, TRAVERSE CITY, MICH.
Mathilane Lady Hannah Sr2 305C 610 6512 339
s. Playhaven Y. Hornet d. Burrowhurst Butterspot
Mathilane Lady Harriet Sr2 305C 610 6256 290
s. Playhaven Y. Hornet d. Tillie of Omega Haven Farm
Mathilane Lady Valerie Sr2 305C 610 5708 274
s. Faithful's Vagabond d. Playhaven Y. Leona

$MAY, C. EDGAR, BROWNSTONE FARMS, DOVER, PA.
Brooklandwood Britta Jr4 305C 610 11551 617
s. Langwater Gabriel d. Brooklandwood Miss Patricia
*Brownstone Farms Carolyn Sr4 259C 518 5737 294
s. Green Meads Weigelian Squire d. Windwood Valor Minuet
*Brownstone Farms Essence Sr3 305C 610 8154 469
s. McDonald Farms Gladiator d. Windwood Levity Essence
*Brownstone Farm's Geraldine 5 305C 610 7245 337
s. Highland Farm's Beauty's Atlas d. Brownstone Farm's Patrecia
*Brownstone Farms Joan Jr4 305C 610 6932 412
s. McDonald Farms Gladiator d. Windale Joan

$MAYER, R. D., PRAIRIE HILL FARM, BIGELOW, MINN.
Prairie Hill Tohlee Jr2 305 610 5236 242
s. Cuthbert Farm Deluxe d. Prairie Hill Ohlee

Prairie Hill Tohma Jr2 305 610 5572 274
s. Cuthbert Farm Deluxe d. Prairie Hill Ohma

$McCANDLESS, WILSON B., MR. & MRS., "HAYLANDS", CLARKSVILLE, MD.
*Forza of Woodside Jr4 286C 572 6175 306
s. Caumsett Power of Woodside d. Favor of Woodside
*Gold Star's Fantasy Sr3 288C 576 6857 313
s. McDonald Farms Gold Star d. Glamor of Woodside
*Haylands Acclaim Sr2 301C 602 6167 299
s. Caumsett Power of Woodside d. Acclaim of Woodside
Haylands Arvilla Jr2 286C 572 7013 295
s. Langvalley Levity Dynamo d. Ravenswood Arvilia
*Haylands Bethann Jr3 274C 548 7153 302
s. Towson Junior d. Branchrock Bethann
*Haylands Fashion Sr2 287C 574 6611 310
s. Namreg Valiant d. Leisterdale Fashion
Haylands Hardwick's Glamour Jr2 297C 594 4741 224
s. Bondwick's Hardwick d. Mt. Ararat Fancier Glamour
Haylands Hardwick's Pinafore Jr2 288C 576 5379 227
s. Bondwick's Hardwick d. Power's Pinafore
Haylands Hardwick's Rena Jr2 298C 596 5561 258
s. Bondwick's Hardwick d. Leisterdale Rena
Haylands Hardwick's Reva Jr2 291C 582 6040 277
s. Bondwick's Hardwick d. Highland Farm's Beauty's Reva
Haylands Top Dixie Jr2 279C 558 5235 239
s. Langvalley Levity Dynamo d. Overland Top Dixie
Haylands Trueflower Jr2 305C 610 5465 274
s. Bondwick's Hardwick d. Sportsman's H. Trueflower
*Honey Brook Sharon's Barbara 5 305C 610 4493 232
s. Langwater Sharon d. Honey Brook's Alta May
*Our Darling Audrey Sr4 282C 564 7820 359
s. Damian Aristocrat d. Damian Audray
*Overland Top Vala Girl Jr4 305C 610 6903 360
s. Brooklandwood Tip Top d. Churn Creek's Valoria
*Ravenswood Arvilla Jr4 280C 560 8729 413
s. Vagabond of Delamere d. River Edge Butterfat Arvilla
*Rich Acres Rosemarie 6 288C 576 6711 353
s. Blakeford Ruben d. Willora Supreme's Rose
*Royal Lad's Lilydetta 7 305C 610 4531 222
s. Kitchener Royal Lad d. Branchrock Lilydel
*Royal Magnate Victoria 6 282C 564 4527 198
s. Homestead Royal Magnet d. Marcellus' Victory
Tyrconnel Advancer Princess Sr4 289C 578 3387 154
s. Dunwalke Advancer d. Tyrconnel Ajax Princess

$McCAULEY, R. A. & SONS, GREEN BOTTOM FARM, HAGERSTOWN, MD.
*Langvalley Levity Mist Sr4 310 620 6880 318
s. Curtiss Franchester Levity Ace d. Caumsett Ocean Mist

$McCONNELL, H. H., MEETINGHOUSE LANE FARM, HONEY BROOK, PA.
Maple Lane Newsboy's Choice Jr2 281C 562 6525 333
s. Langwater Newsboy d. Maple Lane Africander's Choice
Meetinghouse Lane Ennora Jr2 305C 610 8588 375
s. Langwater Ensign d. Meetinghouse Lane Conora

$McCULLOUGH, JACK D., PREMIER FARMS, ROCHESTER, MICH.
*Premier N. Nola Sr3 270C 540 7991 438
s. Great Oaks K. Neptune d. Premier M. Nelly
Premier R. Nabby Sr2 305C 610 8521 423
s. Hominy Hill Rambler d. Premier M. Norene

$McDONALD, EARL E. & FANNIE F. & de BOER, HERMAN, FLOWING WELL FARM, KIRKLIN, IND.
Vermilion Pride's Harlow Jr4 289C 578 8481 394
s. Kenfleur's Pride of Ridgefarm d. Kenfleur's Harlow Coronet

$McLEAN, GEORGE P., ESTATE, HOLLY FARM, SIMSBURY, CONN.
Holly Farm Almeta Sr2 310C 620 5440 256
s. Argilla Paladin d. Holly Farm Nyra
*Holly Farm Winette Sr3 300C 600 7871 343
s. Green Meads Valencian d. Hamlet Hill Winette

$McNETT & BAUMANN, LEAVENWORTH, WASH.
Chumstick Zona Jr2 305C 610 5397 278
s. Bonneville Velor d. Bonneville Zedalia

$McVAUGH, JOHN B., EDEN HILL FARM, HOCKESSIN, DEL.
*Falcon's Rosella Sr3 305C 610 6599 396
s. Blakeford Nobleman d. Fairfields Jesebel

$McVEIGH, CHARLES J. D., JOCHAMAL FARM, HACKETTSTOWN, N. J.
*Jochamal's Joyce Jr3 305C 610 7428 382
s. Mulhocaway Butterfat Primus d. Jochamal's Via

$MESSIX, W. BERNARD & MESSIX, WILLIAM B., JR., HOPESTEAD FARM, QUEEN ANNE, MD.
*Messix's Josella 8 286C 572 7796 444
s. Blackbeard's Premier d. Messix's Lady Florence
Messix's Madamoiselle Jr2 291 582 6713 334
s. Blakeford Translator d. Messix's Madeline
*Messix's Mayfield 10 257C 514 6583 311
s. Broadland Archer d. Messix's Lady Pemberton
*Messix's Prudence 5 305C 610 8062 364
s. Blakeford Paramount d. Messix's Miss Proud

MEYER, ALLEN D., MEYER GUERNSEY FARM, WEST FARGO, N. DAK.
*Norman's Glorianna 11 305 595 8032 407
s. Tianna's La Noce Norman d. Jethro's Glorianna

$MILLER, I. G., FARAWAY FARM, SOUTH ROYALTON, VT.
*Faraway Gay Glory Jr3 305C 610 7755 370
s. Triangle Gay Lad d. Faraway Glorianne Aristocrat

$MILLER, LEO H. & METZGER BROTHERS, SOUTH VIEW FARM, SOUTH WHITLEY, IND.
*Jewel's Butterfat Jeanette 6 305C 610 9042 421
s. Lawnsett's Bob d. Jewel's Butterfat Garnet
*South View J. Geraldine Sr3 292C 584 6721 372
s. Terra Vista John d. Jewel's Butterfat Garnet
South View J. Marie Jr2 305C 610 7986 386
s. Terra Vista John d. Tillie's Butterfat Mae
South View T. Ida Jr2 305C 610 9326 393
s. Johnanna Lodge's Triumph d. Butterfat Ilah's Isabel

MILLER, MARK E., CIRCLE DRIVE FARM, HUNTINGTON, IND.
*Circle Drive's K. H. Flute 6 365 730 11194 636
s. Pine Manor King's Heir d. Circle Drive's A.C. Fashion

$MILLER, PAUL W., PLEASANT RIDGE GUERNSEY FARM, WELLMAN, IOWA
*Pleasant Ridge Nina 9 312 624 10915 488
s. Lockshore Prince d. Pleasant Ridge Nora
*Pleasant Ridge Ruby's Pearl Sr3 301C 602 8464 390
s. Pleasant Ridge Lucky Captain d. Pleasant Ridge Ruby

$MILLS, FRED T., BREEZE HAVEN, PROSPERITY, S. C.
*Leslie's Beulah 6 305C 610 6254 304
s. Butler Island Leslie d. Masterpiece's Clara

$MILLS, T. P., MRS., BREEZE HAVEN, PROSPERITY, S. C.
*Windale Reveller's Goldyann 6 305C 610 9243 395
s. Blakeford Reveller's King d. Miller's Little Goldyann

MILNE, JOHN L. & A. CHARLOTTE, KENNERSLEY FARM, CHURCH HILL, MD.
Mikado's Charma Jr2 291C 582 6601 337
s. McDonald Farms S. Mikado d. Valiant's Charmette

$MINNESOTA, UNIVERSITY OF, NORTH CENTRAL EXPERIMENT STATION, GRAND RAPIDS, MINN.
*U of M Don Ellaine 6 360C 720 6538 346
s. Tianna's La Noce Maxim d. Moccasin Donalba
U. of M. Jethro's Dacia Jr2 296C 592 6796 365
s. Tianna's Jethro d. U. of M. Commander's Dacia

$MODDERMAN, HENRY A., RIVER DALE FARM, MARNE, MICH.
*River Dale Emerald 5 305 610 7041 350
s. Cesor Maxim's Model d. Sue's Jewel of Meadow Lane
*River Dale Milene 6 287C 574 12434 653
s. Cesor Maxim's Model d. River Dale Vilene
*River Dale Mollie 5 305C 610 6179 321
s. Cesor Maxim's Model d. River Dale Ardis
*River Dale Princess Millie Jr3 301C 602 7914 365
s. Cesor Pontiff's Prince d. River Dale Mickie

$MOFFETT, PAUL G., MRS., ESTATE, SLEEPY HOLLOW FARM, INDIANAPOLIS, IND.
*Gayland's Darlin Sue 5 365 730 7254 343
s. Gayoso Golden Gabriel d. Gayland's Donna
*Gayland's Dave's Mirth 7 308 616 6589 351
s. Gayoso Betsy's Dave d. Gayoso Betsy's Missos

$MOFFETT, RUSSELL, HIGH VIEW FARM, WAYNETOWN, IND.
*Bessie of Liberty Crest 7 305C 610 8664 480
s. Kina's Duke of Liberty Crest d. Dainty of Liberty Crest
*Happy Cherry of Locust Lea 5 305C 610 7813 374
s. Big Springs Prince James d. Cherry Archer's Lea
*High View Alice Ann Jr3 305C 610 7468 405
s. Normandy Gilbert d. High View Pride's Rose
High View Primrose Jr2 305C 610 8843 414
s. Normandy Contractor d. High View Rosa Mae

$MONDAK, WILLIAM J., MON-MID-O FARMS, BEREA, OHIO
Quarry Hill's Sun Diana Sr2 305 610 6351 329
s. Sun-Blest Farms Puck d. Quarry Hill's Diana Rose
Quarry Hill's Sun Rosette Jr2 305 610 5888 323
s. Sun-Blest Farms Puck d. Quarry Hill's Rosette

$MOORE, CHARLES J., LANGMORE FARM, CLUMS CORNERS, N. Y.
*Langmore C. Achievement Jr3 305C 610 9542 414
s. Coronation Langmore d. Achievement's Lucky Streak
*Langmore C. Dimple Sr3 305C 610 9632 494
s. Coronation Langmore d. Coronation Dimple
*Langmore Fatima Jr4 305C 610 11793 562
s. Wyebrook Scholar d. Bates' Fatima
*Langmore Lucy's Inheritance 6 345C 690 8575 377
s. Gayhead's In-heritor d. Langmore Lady Laila

$MOORE, HELEN L., LANGMORE FARM, CLUMS CORNERS, N. Y.
*Langmore C. Velda Jr3 354C 708 9577 394
s. Coronation Langmore d. Velda of Arrow Farm

$MOORE, MAYNARD C., EL MOORE FARM, KENT, N. Y.
Owensdale Bonnie Bon Jr3 359C 718 11434 626
s. Helmhurst Bonnie-Doon d. Helmhurst Bon-Ton
Primrose Maid's Lily 7 305C 610 8877 585
s. Lily's Prize of Pleasant View d. Pioneer's Primrose Maid

$MORELLI, C. M., OLLIMAC GUERNSEY FARM, PETALUMA, CALIF.
*Ollimac Hope 9 365 730 10913 465
s. Ollimac Prince's Ferdinand d. Ollimac Prince's Dairymaid

$MORGAN, LEON E., ROSE LAWN FARM, CRESCO, IOWA
*Bonnie Lass of Rose Lawn 2d 5 292 584 5794 269
s. Highland Place Charmer d. Bonnie Lass of Rose Lawn
*Rose Lawn Dot 5 305C 610 8805 412
s. Highland Place Charmer d. Ella of Rose Lawn
*Rose Sue of Rose Lawn Sr4 305C 610 7619 422
s. Highland Place Charmer d. Rose Lawn Katie

$MORGAN, W. MURRY, HI-HILL FARM, COLDWATER, MISS.
*Welcome In Argo Caroline Jr3 294C 588 7316 317
s. Tuland Farms Argo d. Tuland Farms Caroline

$MORRIS, RAYMOND P., HOOSIER PINES FARM, ELIZABETHTOWN, IND.
Hoosier Pines O. Mary Jr2 295C 588 5973 283
s. Golden Grange O'Brien d. Hoosier Pines Marette 2d

*Hoosier Pines P. Tri-Spot Sr4 204 408 7188 277
s. Golden Grange R. Patrician d. Hoosier Pines Beth

$MORTON BROTHERS & BAIRD, LEONARD, MORTON DAIRY FARM, LEBANON, IND.
Royal Lenore Jr3 359C 718 5979 371
s. Marilawn's Prince Royal d. Major's Queen Lenore

$MOSELEY, EDWARD S., INDIAN HILL FARM, WEST NEWBURY, MASS.
Flying Horse Select's Bluebell 6 305 610 8210 427
s. Alfalfa Farm Select d. Flying Horse Royal Bluebell
*Kadockadee Snow Rose 6 248C 496 8084 405
s. Wetherafield Snowman d. Kadockadee Royal Rose

$MOSES, JAMES C., FLEURDALE FARM, DECATUR, IND.
Fleurdale Warrior's Aster Jr2 305 610 4605 252
s. Fleurdale's Warrior d. Woodvale Wistar Aster

$MOTLEY, HELEN R. C., WYCHMERE FARM, ONTARIO, N. Y.
Wychmere Noble Salma 5 305C 610 10617 490
s. Wychmere Dauntless Nobleman d. Douglaston Lady Sally

$MUDGETT, VERNON D., DEERSHORN FARM, STERLING JUNCTION, MASS.
*Deershorn Foremost Louise Sr4 358C 716 12431 596
s. Deershorn Foremost d. Deershorn Silver Lily
*Deershorn Foremost Zinnia Sr4 365 730 8399 477
s. Deershorn Foremost d. Deershorn Foremost Primrose
Deershorn Honora Sr2 305C 610 11294 568
s. Caumsett Deershorn d. Deershorn Philosopher's Hope

$MULLER, JOE P., JO-BE FARM, OMAHA, NEBR.
*Jo-Be C.H.'s Clarette Sr3 305C 610 8882 493
s. Skyline Clara's Hercules d. Jo-Be Antonia
Jo-Be Hercules' Borealis 5 293C 586 8313 357
s. Pine Manor Hercules d. Liberty's Nora

$MUNGLE, J. JENE, MUNGLE'S DAIRY, ATOKA, OILA.
*Langwater Noble Edelweiss Sr3 285C 570 8027 330
s. Langwater Milestone d. Howland Noble Edelweiss
*Mungle's Dandy Jr4 305C 610 8441 353
s. Meadow Lodge Luxor d. Mungle's Royal Daisy

$MUNNS, J. J., FOUR COLUMN'S FARM, LANDRUM, S. C.
Charlotte's Maxim Pollyanna 5 305C 610 5418 260
s. Hillbright Maxim Rex d. Highview Pollyanna
Four Column Honor's Darlene Jr3 365 730 8692 402
s. Klondike High Honor d. Four Column Majesty's Adrea
Four Column Oliver's Spot 5 305C 610 6403 305
s. Golden Arrow Sir Oliver d. O. K. Sophie

MURRAY, EDGAR S., SOUTH RAY FARM, ALBUQUERQUE, N. MEX.
*South-Ray Senator's Topaz Jr3 323 646 8196 413
s. Normandy Senator d. South-Ray Jewel's Glitter
Spencer Farm Supreme Pauline Jr3 326C 652 12387 578
s. McDonald Farms Supreme Kid d. Spencer Farms Master's Paula

$MYERS, C. FAYE & ADDISON G., KNOLLNOOK FARM, GRAND BLANC, MICH.
Knollnook Golden Vista Jr2 365C 730 6549 338
s. Playhaven Gold Bond d. Knollnook Lute's Vision
Knollnook Peerless Mistress Jr2 305C 610 8616 416
s. Fairlawn Peer's Musician d. Knollnook Lute's Mist
Knollnook Peerless Pearl Jr2 305C 610 8315 403
s. Fairlawn Peer's Musician d. Knollnook Lute's Queen

$MYRIN, H. A. W., KIMBERTON FARMS, PHOENIXVILLE, PA.
*Kimberton Daphne 5 365 730 11017 536
s. Clora's Point Strongheart d. Moonbeam's Hope of Honey Brook
Kimberton Valor's Florence Sr2 305 610 8080 444
s. Kimberton Knight's Valor d. Royal Flossie of W. B.

$NAIL, LOUIS, NAIFAIR FARMS, JERSEYVILLE, ILL.
Naifair Glow Ava Sr4 303C 606 8478 404
s. Sunset Glow Dannie d. Naifair Premier's Alexis
U-Mo Comet Helen Sr2 318C 636 6700 305
s. Foremost Comet 18th d. U-Mo Educator Faithful D

$NANNINGA, S. P. & R. S., NANNINGA GUERNSEY FARM, ALBUQUERQUE, N. MEX.
Cedarcroft Master's Delight 5 305 610 9109 419
s. Flying Horse Master's Don d. Cedarcroft Dash

$NEEDWOOD FARMS, INCORPORATED, SUMTER, S. C.
Archdale Maxim's Annie 6 210C 420 3347 179
s. Quail Roost Maxim's Reliance d. Briar's Cavalier Annie
Whippernock Hero's Francia Sr3 273C 546 7574 348
s. Caumsett Hero d. Whippernock's Fragrance

$NEFF, ROBERT C., NAEFLANDS, ALEXANDRIA, PA.
Cave Hill Belle Jr3 288C 576 8388 430
s. Romulus Brandy of Cave Hill d. Cave Hill Butterfat June
Cave Hill Bluebell Jr2 305C 610 8823 462
s. Romulus Brandy of Cave Hill d. Spar Hill Fuchsia 2d

$NELMS, HOMER L., MED-O-DALE FARMS, ALTAMONT, N. Y.
*Med O Dale Daffodill Jr3 305 610 7896 374
s. Gardenville King's General d. Med O Dale Desirity
Med O Dale Joan Sr2 305C 610 6877 367
s. Feura Ajax d. Faddom Foremost Joan
Med O Dale Sunbeam Sr2 288C 576 4179 238
s. Gardenville King's General d. Waldorf Nobly

$NELSON, WALTER, TWIN VALLEY GUERNSEY FARM, ALBANY, OREGON
Ultra Pansy of Benton 6 305 610 10908 465
s. Fircrest Ultra Wanderer d. Alice of Benton

$NEWMAN, LAWRENCE M., NEW HAVEN GUERNSEY FARM, PORT ORCHARD, WASH.
Delphi Dell Heroine Sr2 305C 610 9810 469
s. Delphi Dell Lilly's Lucky d. Delphi Dell Hida
Delphi Dell Lucky Flossie Jr2 365C 730 10245 539
s. Delphi Dell Lilly's Lucky d. Delphi Dell Flossie
Delphi Dell Lucky Marvela Sr2 305C 610 10881 520
s. Delphi Dell Lilly's Lucky d. Delphi Dell Stylish Marvela
*Delphi Dell Philosopher's Rose 10 304C 608 6528 383
s. Boulder Bridge Philosopher d. Shadybrook Rose
Delphi Dell Sweet Thing Sr2 305C 610 9811 522
s. Delphi Dell Lilly's Lucky d. Delphi Dell Marvel Sweetness

$NORMAN, ROY C., NORMAN FARM, CLYDE, OHIO
*Paula's Rose of Norman Farms 7 295C 590 6258 291
s. Chestnut Ridge Trixie's Roamer d. Paula of Norman Farms
Ramona's Celia of Norman Farm Sr2 305C 610 6082 295
s. Raemelton Levity Carol d. Ramona of Norman Farms
Selma's Cathy of Norman Farms Sr4 305C 610 6350 369
s. Raemelton Levity Carol d. Selma of Norman Farms

$NORTH DAKOTA AGRICULTURAL COLLEGE, FARGO, N. DAK.
Nakota Monitor Ann Alyse Jr2 305C 610 4993 246
s. Boulder Bridge Monitor d. Clover Glen Ann

$NOSKER, RAY D., NOSKER FARM, HUNTINGTON, IND.
L. P. Connie of Nosker Farm Jr2 365C 730 8418 472
s. Pine Manor Levity Prince d. K. H. Charm of Nosker Farm

$OELKER, HAROLD, OELKER FARM, URBANA, OHIO
Cherry Hill Roxie's Midge Sr2 305C 610 7711 353
s. Graceland Bomber Boy d. Cherry Hill Midget's Roxie
*Oelker Farm's Anne Sr3 305C 610 6988 381
s. Sun-Blest Farms Fairlawn d. Glenn Grove Anne
Oelker Farm's Mary Sr2 305C 610 6224 304
s. Antietam Rose King d. Avalon Brilliant Lady Mary

$OESTMANN, ARNOLD W., ANALOU FARM, HINSDALE, ILL.
*Daisy Della of Analou Farm Sr3 365C 730 8096 468
s. Sunset Glow Gallant d. Wilbedotte Daisy 2d
Donna of Analou Farm Sr2 305C 610 9147 396
s. Curtiss Candy Levity Gentleman d. Daisy's Diana of Analou Farm

$OHIO STATE UNIVERSITY, COLUMBUS, OHIO
Ohio Dreaming Flossie Jr2 305C 610 7028 304
s. Ohio Advance Dream d. Ohio Barbara Floss

$OKLAHOMA A. & M. COLLEGE, STILLWATER, OKLA.
*Sooner Ambassador Earline Jr4 294C 588 7484 338
s. Meadow Lodge Ambassador d. Sooner Mohican Eagle
*Sooner Mohican Jonquil 7 273C 546 6572 259
s. Meadow Lodge King's Mohican d. Sooner Fortune's Judith

$ORTH, WILMER T., SUNNY LEA FARM, OCONOMOWOC, WIS.
Ace of Hearts' Fran Jr3 305C 610 7470 357
s. Curtiss Candy Ace of Hearts d. Shogun's Betty
Shiek's Maggie Sr2 303C 606 7060 358
s. Curtiss Candy Levity Shiek d. Bombardier's Boots

$ORTMAN, E. F., ORTMANOR GUERNSEY FARM, MONKTON, MD.
Alder Lea Balsam 9 305C 610 7727 372
s. Bryncoed's Timmie d. Ann's Balsam of Alder Lea

$OSTRODKA, FRED, OSTRODKA DAIRY, SANDOVAL, ILL.
Chan's Queen Beauty 6 305 610 9725 451
s. Beauty's Chan of Bunning Farm d. Ida's Victory Queen
Ostrodka's Hiawatha Beauty Jr2 281C 562 4967 248
s. St. Albans Valiant Hiawatha d. Grand Point Beauty
Valiant Hiawatha's Vera 5 300 600 6442 389
s. St. Albans Valiant Hiawatha d. Grand Point Valentine

$OSTRODKA, JOHN, OSTRODKA DAIRY, SANDOVAL, ILL.
Ostrodka's Hiawatha Lady Jr2 305C 610 8748 418
s. St. Albans Valiant Hiawatha d. Judge Gold Lady

$OSTRODKA, JOHN & FRED, OSTRODKA DAIRY, SANDOVAL, ILL.
*Egyptian Manor's Alert Beverly 5 365 730 8701 447
s. Alert Karol's Kent d. Indian Creek's Julia's Wonder

$OUTHOUSE, RICHARD P., MAY RICH FARM, CANANDAIGUA, N. Y.
Marsh Farms Doris 7 305C 610 7899 351
s. Contentwick 2d d. Marsh Farms Barbara
Silver Forest Royal Fister Jr4 305C 610 8941 391
s. Silver Forest Farms Royal d. Demon's Ister of Pine Grove
Silver Forest Royal Queenie Jr3 305C 610 8813 362
s. Silver Forest Farms Royal d. Annette's Royal Ann

$OWENS, FAY, MR. & MRS., MARSHALL, MICH.
Gloria Buttercup Marvel Sr3 305C 610 7776 401
s. Lockshore Aphrodite's King d. Artist Gloria
Judy's Louise Jr3 264C 528 8522 408
s. Lockshore Aphrodite's King d. Fay's Judy
King's Martha's Mary Jr2 305C 610 8492 358
s. Lockshore Aphrodite's King d. Mettie's Martha
Mettie's Martha Sr4 305C 610 8593 350
s. Challenger's Fay d. Mettie's Valentine

$PANCRATZ, ARNOLD M., ELMWOOD FARM, DUBUQUE, IOWA
*Elmwood Nina 6 305 610 8066 410
s. Elmwood Master d. Golden Star of Alvadean
*Pleasant Ridge Ruth 8 305C 610 10131 540
s. Lockshore Prince d. Pleasant Ridge Ruby

$PARKER, H. LLOYD, THE IDEAL DAIRY, DECATUR, GA.
Konover's Lucky Sally Jr2 334 668 5250 247
s. Klondike Konover d. Parker's Sandra
*Parker's Elsie Jr4 354C 708 8745 456
s. E. M.'s Lucky Boy d. Count's Beth
*Parker's Martha 5 305C 610 7686 395
s. Bournedale Maxim La Noce d. Graceland Glamour Martha
*Parker's Sue Sr4 291 582 7007 353
s. Renabie Emory's Major d. R. Illustrious Model Daisy

$PATTON, ROSS, PATTONHOLM FARM, NEW LONDON, OHIO

Lucinda of Manor Hill	7	305C	610	9535	463
s. Villa-Way Dandy Duke		d. Linnette of Manor Hill			
Pattonholm Duke's Maiden	6	365C	730	8552	482
s. Daisy's Dandy Duke		d. Dairymaid D. of Manor Hill			
Pattonholm Duke's Veda	Sr4	305C	610	9958	426
s. Ric-To-Le-Lo's Duke		d. Booster's Viona			
Pattonholm Duke's Viola	5	305C	610	9253	496
s. Ric-To-Le-Lo's Duke		d. Dandy Duke's Vira			

$PAYNE, ETHEL, SILVER MOUNTAIN FARM, MILLERTON, N. Y.

*Silver Mt. Grace	Sr2	288	576	5904	286
s. Deep Lake's Noble Ace		d. Velfame's Speckles			
*Silver Mt. Imperial's Babs	Sr3	305C	610	13138	610
s. Wyebrook Imperial		d. Belle's Countess Barbara			
Silver Mt. Imperial's Julie	Jr2	305C	610	10227	478
s. Wyebrook Imperial		d. Greenwich Count's Linda			
Silver Mt. Imperial's Mable	Sr2	303	606	8350	403
s. Wyebrook Imperial		d. Mable's Maybelle			
Wisdom of Welcome Stock Farm	Sr4	305C	610	9796	453
s. Wyebrook Leader		d. Ramona of Welcome Stock Farm			

$PAYTON, CLYDE, CLY-JAN GUERNSEY FARM, LEESBURG, OHIO

Cly-Jan's Golden Lucinda	Jr2	248	496	6733	291
s. Bryn Du Golden Viceroy		d. Willow Brook's Lucy Bloom			

PENNEY, J. C., PRE-EMINENT GUERNSEY FARM, GALLATIN, MO.

*Pre-Eminent Kale	Jr4	305C	610	9073	451
s. Royal Superb		d. Hamilton's Betsey			
*Pre-Eminent Lynn	Sr3	305C	610	8169	413
s. Foremost Acme 25th		d. Mercury's Gloria			
Pre-Eminent Mathilda	Sr2	305C	610	9303	463
s. Pre-Eminent Sarge		d. Pre-Eminent Kale			
*Pre-Eminent Melba	Jr3	305C	610	7726	366
s. Foremost Acme 25th		d. Superb's Gloria			
Pre-Eminent Narcissus	Sr2	305C	610	7530	377
s. Foremost Acme 25th		d. Royal Superb's Gorgeous			
Pre-Eminent Niobe	Jr2	365C	730	9583	504
s. Foremost Acme 20th		d. Gamble's Chloe			
*Royal Superb's Gorgeous	8	365	730	11260	648
s. Royal Superb		d. Lady May of Eastern View 2d			

$PENNSYLVANIA STATE UNIVERSITY, STATE COLLEGE, PA.

*Penstate Noble's Grace	Jr3	305C	610	12739	619
s. Coldspring's Noble's Favor		d. Penstate Caesar's Grace			
Penstate Noble's Vera	Jr2	281C	562	6990	359
s. Coldspring's Noble's Favor		d. Penstate Caesar's Vera			

$PERRY, RALPH H., MAPLEWOOD FARM, IRA, VT.

*Maplewood Mont Olga	Sr3	294	588	7730	388
s. McDonald Farms Vermont King		d. Maplewood Myrtle			

$PERRY, WALTER C., HICKORY RIDGE FARM, HAMPTON, N. Y.

*Maplewood Hornet's Mary Ellen	8	305C	610	11704	483
s. Fra-Mar Hornet		d. Lorette of Maplewood			
Maplewood Mont Coronet	5	305C	610	12130	623
s. McDonald Farms Vermont King		d. Maplewood Dairy Queen			
Maplewood Mont Peach	Sr2	290C	580	6795	359
s. McDonald Farms Vermont King		d. Maplewood Major's Pearl			
Maplewood Mont Sunshine	Sr3	305C	610	10132	464
s. McDonald Farms Vermont King		d. Maplewood Rose Maria			
Maplewood Mont Viola	5	305C	610	8818	467
s. McDonald Farms Vermont King		d. Maplewood Veronica			

$PETERSEN, ROSS A., ALFADINO FARM, SKANEATELES, N. Y.

*Alfadino Farm Radiant Bess	Jr4	305C	610	14425	635
s. Tarbell Farms Peerless Valor		d. Peerless Beauty of The Elms			

$PHILLIPS, I. L., NOTTAWA VALLEY FARM, ATHENS, MICH.

Eva of Nottawa Valley	Jr2	305C	610	5763	286
s. Elm Farm Independent		d. Goldie of Nottawa Valley			
*Linda-Lou of Nottawa Valley	5	305C	610	10180	520
s. Hickory Shores Donavan		d. Haven Hills Leila			
Magnolia of Nottawa Valley	Jr2	288C	576	5271	290
s. Lookwell Golden Avalon		d. Donnebelle of Nottawa Valley			

$PIGGOTT, WILLIAM T., PICKWICK FARM, PURCELLVILLE, VA.

*Pickwick Eve	Sr4	286C	572	6183	293
s. Pickwick's Rodney		d. Edna of Guernsey Farm			
Pickwick Flicka	Sr2	305C	610	8941	429
s. Pickwick's Rodney		d. Pickwick Annette			
*Pickwick Forsythia	8	305C	610	7432	356
s. Broadview's Fearless Colonel		d. Forsythia of Glenvista			

$PINE STATE CREAMERY COMPANY, KILDAIRE FARM, CARY, N. C.

*Kildaire's Christmas Eva	Jr4	197	394	3752	205
s. Milk Maid's Red Buck		d. Kildaire's Atha			
*Kildaire's Daisy	7	305C	610	7482	381
s. Clear Springs' Foreman		d. Laura's Joy			
*Kildaire's Dorene	5	265C	530	5724	296
s. Clear Springs' Foreman		d. Marie's Sybil			
*Kildaire's Eugenia	Jr4	287C	574	6579	313
s. Milk Maid's Red Buck		d. Sadie's Laura of Kildaire			
*Kildaire's Flo	Sr3	279C	558	5714	286
s. Quail Roost Choice Prince		d. Kildaire's Cervine			
*Kildaire's Folly	Jr3	305C	610	5507	266
s. Quail Roost Choice Prince		d. Kildaire's Edith			
Kildaire's Genevieve	Jr2	362C	724	9304	474
s. McDonald Farms Gay Prince		d. Kildaire's Aileen			

$PLANSOEN, LOUIS M., MULBERRY HILL FARM, EASTON, MD.

Knightongale Queen Hopeful	Sr2	362C	724	8696	487
s. Quail Roost King Bell Buoy		d. Knightongale Maxim Patience			
Mulberry Hill G.'s Daisy	Jr2	241	482	3668	212
s. Ideal's Planet		d. Bournedale General's Daisy			
Mulberry Hill Mar Heroine	Sr2	365	730	10755	572
s. Bournedale Prince Marty		d. Kennersley Patrick's Heroine			
*Mulberry Hill's Maxim's Golden	Jr4	314C	628	8685	402
s. Quail Roost Dorothy's Maxim		d Warrior's Lady Golden			

$PLEINESS, WILLIAM L., MAPLE DAWN GUERNSEY FARM, SCOTTVILLE, MICH.

Maple Dawn Master's Orchid	Jr2	305C	610	6894	320
s. Grandvu Royal Master		d. Maple Dawn Squire's Jill			
*Maple Dawn Squire's Tess	Jr4	305C	610	11011	544
s. Lone Creek's Gallant Squire		d. Maple Dawn's Evangeline			

$PLUSHANSKI BROTHERS, THE P. B. FARM, CLINTON, N. J.

*Ashland Sequel Daisy	9	293C	586	8505	432
s. Cathedral Alta's Sequel		d. Ashland Princess Dawn			
*Esco's Betsy Ann	6	305C	610	7900	339
s. C. F's May Rilma King		d. Esco's Peggy			
*Golden Harvest Sundown	7	291C	582	8589	344
s. Golden Harvest Valiant		d. Golden Harvest Sunshine			
Honey Hollow Daisy	Jr2	305C	610	4708	200
s. Blakeford Lord Baltimore		d. Elma of Little Baltimore			
P. B. Olaf's Butterfat Clara	Jr2	298C	596	7008	325
s. Spruce Run Bft. Olaf		d. Caumsett Ocean Clarabelle			
*Spruce Run Oberon's Kate	5	275C	550	8829	397
s. Butterfat Oberon		d. Park's Kitty			

$POOK, OTTO C., RIVERSIDE FARM, EMMETT, IDAHO

*Riverside Rose's Goldie	Sr2	305C	610	2359	140
s. Prestdale Monarch's Crusader		d. Ruth's Rose of Riverside			

$POTTER, A. F., PENBART FARM, BARRINGTON, ILL.

*Sunset Glow Judy	Jr4	305C	610	7907	415
s. Sunset Glow Collegiate		d. Sunset Glow Glenda			
*Woody Nook Caesar's Jill	5	300C	600	7656	388
s. Tarbell Farms Peerless Caesar		d. Woody Nook Motto's Jewel			
*Woody Nook Independent's Thora	Sr3	301C	602	7192	353
s. Elm Farm Independent		d. Woody Nook Prophet Thoughtful			

$POTTER, F. ARTHUR, JR., TAMARACK HILL FARM, WASHINGTON, CONN.

*Orchard Brook's Vanity	Sr4	305C	610	9481	467
s. Douglaston Emperor Lanceman		d. Whimsy Vanity Fair			
*Sunny Lea Levity Flirt	Jr4	305C	610	7329	406
s. Sunny Lea Levity Prince		d. Wood Ford Wallis			
Tamarack Hill Eminent Blossom	Jr2	274C	548	6856	332
s. Sunny Lea Levity Eminent		d. River View Tilly			
Tamarack Hill Eminent's Charm	Sr2	305C	610	7563	330
s. Sunny Lea Levity Eminent		d. Golden Sunset's Charm			

$POTTS, CLAUDE A., DOT-CAP FARM, LEBANON, IND.

Dot-Cap's Blossom	Jr2	305C	610	6564	351
s. Big Springs Prince's Heir		d. Fairlawn Holly Rose			
Dot-Cap's Minnie	Jr2	305C	610	8848	441
s. Woodacres Noble Wisdom		d. Dot-Cap's Mary			

$POWER, L. W., CHUKLUCK FARM, BURLINGTON, WASH.

Chukluck Marita	Jr2	365	730	8782	445
s. Western Glow Lucky Strike		d. Chukluck Marimax			
*Chukluck Nadine	6	280	560	7826	341
s. Avalawn Louis		d. Nola's Noreen of Springside			
Chukluck Patsy	Sr3	365	730	9558	566
s. Bonnibell Noble's Royal		d. Bear Canyon's Peggy			
Seatoosh Golden Tulip	Jr4	305C	610	9004	470
s. Avalawn Louis		d. Maple of Eagle Point			
Wandamere Pan's Joan	Jr2	292C	584	6538	361
s. Chuckanut Peter Pan		d. Shadeland Bonny Joe			
*Western Glow Tiddy Ann	Sr3	365	730	9500	526
s. Western Glow Maryann's Royal		d. Wesclair Twilight			

$PRALLE, BERNARD, ONALASKA, WIS.

*Proud Cadet's Beth	Sr2	325	650	8462	406
s. Gordondale Proud Cadet		d. Betsy of Meadow View			

PRATT, GEORGE D., JR., SUNNY VALLEY FARM, NEW MILFORD, CONN.

Highlander's Ivy of Brookside	Jr2	305C	601	5666	265
s. Caumsett Highlander		d. Irene of Old Homestead			
Pine Hill Superb Marie	Jr2	291C	582	4613	204
s. Argilla Superb		d. Argilla Marie			
*Sunny Valley Jethro's Lady	Jr3	305C	610	5668	271
s. Coronation Majestic's Jethro		d. Counsellor's Lady B.			
*Sunny Valley Lad's Harriet	Sr3	305C	610	7040	365
s. Sunny Valley Royal Lad		d. Sunny Valley's Harriet			
*Sunny Valley Mahomet's Immorta	Jr4	305	610	4810	259
s. Sunny Valley Mahomet		d. Sunny Valley's Immortelle			
Sunny Valley Major's Emily	Jr2	298	596	3228	145
s. Fairlawn K. Major		d. Sunny Valley's Emily			
Sunny Valley Major's Real	Jr2	328C	656	5221	275
s. Fairlawn K. Major		d. Sunny Valley Ethereal 5th			
Sunny Valley Noble's Lena	Jr2	353	706	3451	184
s. Fairlawn H. Noble		d. Sunny Valley's Lena			
*Sunny Valley's Gladus	6	305C	610	9758	411
s. Sunny Valley Phyllip		d. Sunny Valley's White Cliff			
*Sunny Valley's Marylou	6	305C	915	12446	559
s. Sunny Valley Mahomet		d. Sunny Valley Sunmaid			
*Sunny Valley's Sprite	5	299C	598	10079	461
s. Sunny Valley's Noble Man		d. Sunny Valley's Valor Surprise			

$PRICE, G. B., RICH HILL FARM, CLIFTON, N. C.

*Rich Hill Queen	5	283C	566	8153	395
s. Klondike Herald		d. Knight's Christina			

$PRICE, KENNETH C., PRICE'S GOLDEN GUERNSEY DAIRY, PORT ORCHARD, WASH.

*Fir Ridge Bonni Sweetness	7	305C	610	12480	644
s. Bonnibell Embassador		d. West Valley Sweetness			
*Price's Golden Frances	Sr3	305C	610	9284	506
s. Bonnibell Lad's Hugo		d. Fir Ridge Bonni Francine			

$PRINCETON MINING COMPANY, INCORPORATED, PRINCETON FARMS, PRINCETON, IND.

Perdiction's Lena	Jr3	212C	424	2345	106
s. Welcome In Perdiction		d. Signet's K. Queen			

$PURDUE UNIVERSITY AGRICULTURAL EXPERIMENT STATION, LAFAYETTE, IND.
Purdue Arthur M. Annie Sr2 305C 610 5930 300
s. Normandy Arthur d. Purdue Matchmaker Annie
*Purdue Matchmaker Nettie 5 305C 610 5932 308
s. Normandy Matchmaker d. Purdue Triumph Annetta

$PURDY, FLOYD, GREENFIELD FARM, TOMAH, WIS.
*Greenfield Watchful Salome 6 305C 610 12621 755
s. Rock Creek Watchful Lad d. Bell Buoy's Salome

$QUINTON, J. RICHARD, SUNRISE FARM, HEYWORTH, ILL.
June Bell of Sunny Slopes Jr3 305C 610 8654 436
s. Lookwell T. Beacon d. Rock Creek Fantasy

$RANDLES, JOHN E. & WILLIAM L. & WRIGHT, DEAN A., NINOVAN FARMS, NIMROD HALL, VA.
Ninovan Waldo's Mamie Jr3 358C 716 5663 308
s. Fritzlyn Ninovan Waldo d. Ninovan Lady May

$RATHELL, CHARLES R., JR., DOLVIN FARM, WYE MILLS, MD.
*Dolvin's Margold 6 305C 610 11531 481
s. Queen's King of Green Acres d. Chief's Margold
*Maiden Point Lilybel 6 305C 610 6919 337
s. Solitude's Seaman First Class d. Chenar's Crusader's Lass

$REED, JOHN M. & SON, GRANDVIEW FARM, KITTANNING, PA.
*Grandview's Roxie Anne 7 365 730 10275 465
s. Klondike Kingship d. Springdale La Louise

$REED, O. R., OLENTANGY GUERNSEY FARM, DELAWARE, OHIO
*Olentangy Barbara 7 305C 610 10101 508
s. McDonald Farms Baronet d. Olentangy Pearl

$REED, WILLIAM G. & LANCASTER, LESTER J., GRAYSMARSH FARM, SEQUIM, WASH.
Far West Fame's Bountiful Jr2 305C 610 8267 423
s. Western Glow Country Fame d. Caroline of Whidby Island
*Riverside Acres Marilee Jr4 305C 610 11549 588
s. Delphi Dell Master's Rinfrew d. Oak Acre Margie
*Riverside Acres Marion 5 305C 610 9756 544
s. Delphi Dell Master's Rinfrew d. Oak Acre Margie

REESE, LEWIS G., STRINGTOWN GUERNSEY FARM, PRESCOTT, IOWA
*Stringtown Hattie Jr3 305C 610 6645 360
s. Stringtown Timepiece d. Alchrist Princess H.

$REEVES, EDWARD T., WIN-ON-A-FARMS, BALDWINSVILLE, N. Y.
*Win-on-a Farms C. S. Clara 10 290C 567 7415 417
s. Circleview Sunnyboy d. Clara's Carol of Outlook Farm
*Win-on-a Farms Regal Edith 5 365C 730 7945 380
s. Circleview Regal d. Win-on-a Farms Esther

REID, J. B., BAIN RIDGE FARM, FRANCESTOWN, N. H.
¶Bain Ridge Queen Evelyn Sr2 365 1095 11489 650
s. McDonald Farms King Del d. Bain Ridge Shirley

$REKEWEG, MELVIN, CLEAR VIEW FARM, WOODBURN, IND.
*Clear View Archer's Polly Sr3 297C 594 7399 353
s. Covington Hills Climax Archer d. Clear View Starlight Flossie

$REYNOLDS, MERCEDES, MEADOW HEIGHTS, AVILLA, IND.
*Meadow Heights Fair Deanna Sr4 305C 610 8874 445
s. Meadow Lodge King's Supreme d. Top Royal's Flossie

$RHOADS, JEROME H., "RHOADSACRES", KIRKWOOD, PA.
Alexis of Rhoadsacres Jr2 305 610 5877 277
s. Riveredge Valdor's Honeybrook d. Laddie's Daisy of Rhoadacres
Bertie of Rhoadsacres Jr2 365 730 7576 375
s. Hill Girt Cadet d. Laddie's Joyce of Rhoadsacres
Janis' Lou of Rhoadsacres 5 305C 610 6350 302
s. Janis' Pluto of Upsand Downs d. Lucy's Ruby of Norwood
Maggie of Rhoadsacres Jr2 365 730 4861 242
s. Hill Girt Cadet d. Janis' Millie of Upsand Downs
Rhoadsacres Don Lea Jr2 305 610 3656 185
s. Heroine's Don of Rhoadsacres d. Cadet's Glenna of Rhoadsacres
Rhoadsacres Prediction Pearl Jr2 365 730 6362 350
s. Coldspring's Royal Prediction d. Skylight Selina's Pearl
Rhoadsacres Valdor's Jenny Jr2 305 610 6560 319
s. Riveredge Valdor's Honeybrook d. Victor's Janet of Rhoadsacres
Vicki of Rhoadsacres Jr2 305 610 7162 301
s. Heroine's Don of Rhoadsacres d. Loraine of Rhoadsacres

$RICE, STANLEY F., RICE FARMS, DERBY, VT.
Rice Farm's Barbara Ann Jr2 305 610 6460 286
s. Rice Farm's Senator King d. Rice Farm's Harriett
Rice Farm's Phyllis Jr2 305 610 7858 326
s. Langwater Darius d. Rice Farm's Debby
*Rice Farms Queen Avalon 5 295C 590 9652 427
s. Groton House Levity's Vernon d. Rice Farm's Queen Joan
Rice Farm's Trinka Jr2 305C 610 7632 367
s. Langwater Darius d. Echo Dale Beautiful

$RICE, VERLYN, RISING RIDGE GUERNSEY FARM, CROMWELL, IOWA
Stringtown Tari Jr3 305C 610 6630 378
s. Boulder Bridge King's Sun Ray d. Stringtown Theresa

$RICHARDSON, LLOYD N. & GENEVA D., CEDAR SPRINGS FARM, BEL AIR, MD.
*Cedar Springs Hardwick's Lass Sr4 278C 556 8405 378
s. Goldwood Arline's Hardwick d. Admiral's Nancy of Homestead
*Cedar Springs Hardwick's Marie 5 290C 580 7738 428
s. Goldwood Arline's Hardwick d. Coolbranch Ruler's Coletta
Cedar Springs Hardwick's Neva Jr2 277C 554 5894 268
s. Goldwood Arline's Hardwick d. Cedar Springs Geneva

$RICHART, EARL H., MR. & MRS., TWIN-HART GUERNSEY FARM, MONTESANO, WASH.
*Fir Ridge Aura's Augusta 7 305C 610 7704 445
s. Fir Ridge Eisenhower d. Fir Ridge Aura
Twin-Hart Dawn Jr2 292C 584 8477 384
s. Western Glow Maywick d. Twin-Hart Dianne
*Twin-Hart Lucy Sr4 288C 576 7435 408
s. Delphi Dell Master Nifty d. Lucinda of Kamilche
*Twin-Hart Maribelle 5 285C 570 8793 452
s. Twin-Hart Peter Pan d. Twin-Hart Mary Jo

$RIDDER, EDWIN C., RIDDER FARMS, SHERWOOD, OREGON
*Ridder Farms Dolly Jr3 365 730 10179 470
s. Oregon's Sargent d. Ridder Farms Polly

$RIDDER, GEORGIA BUCK, BROOKE'S CROSS FARM, BALDWIN, MD.
*Brooke's Cross Brenda 8 261C 522 4421 224
s. Quail Roost Valor's Foremost d Barbara of Brooke's Cross
*Brooke's Cross Christina Sr3 305C 610 5544 312
s Clear Springs' Majestic Prince d. Brooke's Cross Celia
*Brooke's Cross Sylvia Sr3 305C 610 5673 329
s. Clear Springs' Cynthia's Major d. Brooke's Cross Samantha
*Brooke's Cross Wanetta Jr4 305C 610 5396 288
s. Riegeldale Emory's Count d. Willowmere Wedding Ring
*Ella of Brooke's Cross 11 305C 601 6680 361
s. Riegeldale King Maxim's Cherub d. Kneece May Ellen

$RIGGERT, PAUL A., RIGGERT GUERNSEY FARM, LINCOLN, NEBR.
*Riggert Farms Valetta Jr3 305 610 9464 453
s. Skyline Justice d. Riggert Farms Venus

$RINEHART, E. JAY, RINELAND MANOR, GALION, OHIO
*Rineland Manor Levity Thelma Sr3 365C 730 8337 354
s. Raemelton Levity Quaint d. Maple Leaf's Taurine Theresa

$RINGER, RONNIE, RINGER GUERNSEY FARM, WICHITA, KANS.
*Sunbright King's Martha 5 303C 606 10722 585
s. Daisy's Sunbright King d. Don's Le Fawn

$RITTER, ERNEST E., RED RIDGE FARM, WINFIELD, PA.
Ginger of Red Ridge Farm Sr2 345C 682 8685 394
s. Coldspring's Romulus Keystone d. Emma's Lou of Red Ridge Farm
Ivella of Red Ridge Farm Sr2 339C 670 7806 333
s. Coldspring's Romulus Keystone d. Ida's Illa of Red Ridge Farm
Kathy of Red Ridge Farm Sr2 354C 693 7234 344
s. Masterful's Fred of Hillside d. Kitty of Red Ridge Farm

ROBERTS, MALCOLM W., ELM CREST FARM, ALFRED, MAINE
Northern Hilda Jr2 305C 610 7096 342
s. Horse Shoe Conrad's Assault d. Horse Shoe King's Hildagarde

$ROBERTSON, JAMES B. & M. B., MID-CUTSTRAW FARM, PAOLI, PA.
*Hi-Carbon Foxy Diana Jr3 301C 602 6504 344
s. Open Hearth Mischief d. Bountiful Diana
*Peerless Martin's Blondie 8 298C 596 11619 516
s. Tarbell Farms Peerless Martin d. Craftsman's Blanche

$ROBINSON, C. A. & SON, ROBINDELL FARM, SEQUIM, WASH.
Graysmarsh Eva Jr2 365 730 8319 444
s. Revilo Thersa's Royal d. Robindell Hi Elberta

$ROBINSON, EVERETT E., REDLAND GUERNSEY FARM, WILDERVILLE, OREGON
Ken-Wal Betsy Ruth Jr2 298C 596 7172 374
s. Ken-Wal Mighty Chet d. Ruth Mary Nan

$ROCKVIEW MILK FARMS, DOWNEY, CALIF.
Amador Farm Rambler's Fern 9 365 730 7593 425
s. Happyholme Rambler d. Fern of Faretti's Farm
Berryland Foremost Mildred 6 365 730 10173 483
s. Foremost Canadian d. Foremost Mildred's Faithful
Happyholme Heritor's Lona Jr3 365 730 8824 461
s. Happyholme Inheritor d. Hi-Oaks Majesty's Lona
Horse Shoe F Sweetheart 8 303 606 10865 506
s. Foremost Hermes d. Horse Shoe La Sweetheart
Tillson Ranch Golsarahlita Jr3 365 730 7864 496
s. Spar Hill Hazel's Prince d. Tillson Ranch Golsarah
Tillson Ranch Sedaline Jr3 365 730 12531 589
s. Spar Hill Hazel's Prince d. Sedalia of El Verano

$ROESCHLEY BROTHERS, ROES-MOR FARMS, FLANAGAN, ILL.
*Roes-MOR Victor Amy Jr3 305 610 9599 427
s. Boulder Bridge Victor d. Roes-MOR Rose Annette

$ROSENBAUM, FRANCIS F., LAKELAND FARM, WILTON, CONN.
Lakeland Queenie Jr2 290C 580 7576 462
s. Fairlawn Performer's Commander d. Meadowpond Victoria

$ROUSH, EDSON, LOCUST GROVE FARMS, RACINE, OHIO
*Locust Grove Anabelle C Jr3 305 610 8991 437
s. Welcome In Cody d. Locust Grove Queen D.

$RUDAT, FRED, JR., CLA-ORE FARM, BROWNSMEAD, OREGON
Faith's Final of Fair View 7 365 730 7946 408
s. Oak Park's Pal d. Lily's Princess Faith

$RUTHERFORD, WILLIAM G., OUR-OWN FARM, REPUBLIC, OHIO
Vic's Rosita Jr2 301C 602 7811 353
s. Fireside Czar's Vic d. Gray Haven Levity Rosella

$ST. BERNARD COLLEGE, PLACID OAKS FARMS, SAINT BERNARD, ALA.
Alberta of St. Bernard Jr2 305C 610 6728 320
s. St. Bernard's Victor d. Maggie Rose's Nancy
Alfreda of St. Bernard Jr2 170 340 3388 120
s. St. Bernard's Victor d. St. Bernard's Catherine
Alvina of St. Bernard Jr2 268C 536 3820 187
s. St. Bernard's Victor d. Collie Farms Elizabeth
*St. Bernard's Princess Jr3 245C 490 4084 217
s. Saint Bernard's Patrick d. Prince's Maggie Rose

$SANBORN, ROGER C., SANBORN FARM, BOSCAWEN, N. H.
*Sanborn Farm Pandora Jr4 305C 610 7382 370
s. Kitchener Stentor d. Randot Mereduchess

§SANDERS, MARK L., HERMAN E., JR. & LINDLEY, LEROY C., SANDE-HILL FARM, HAMILTON, OHIO
*Opekasit Quixote's Ontario Sr4 365C 730 16013 703
s. Raemelton Levity Quixote d. Opekasit Sunny's Kenwood

§SANDS, D. C., BENTON FARMS, MIDDLEBURG, VA.
*Benton's Excellence Betsey Jr3 305C 586 8084 414
s. McDonald Farms His Excellence d. Benton's Lucky Betsey
Benton's Excellence Nora Jr2 299C 598 5742 301
s. McDonald Farms His Excellence d Benton's Lucky Nordica
Benton's Excellence Pauline Jr3 287C 574 6563 352
s. McDonald Farms His Excellence d. Benton's Lady Paula
Benton's Excellence Prospect Sr2 292C 561 6144 340
s. McDonald Farms His Excellence d. Benton's Panchita
*Benton's Excellence Sarah Sr3 305 610 5293 293
s. McDonald Farms His Excellence d. Benton's Secret Star
*Benton's Excellent Pamelia 6 262C 524 5181 272
s. McDonald Farms His Excellence d. Benton's Rugged Pamela
*Benton's Excellent Penny 5 288C 552 9314 480
s. McDonald Farms His Excellence d. Benton's Penny
*Benton's Lady Pandora Sr4 305 610 11137 538
s. Benton's Sir Lucky Hero d. Benton's Lucky Panchita
*Benton's Lady Sarah 5 288C 558 9720 478
s. Benton's Sir Lucky Hero d. Benton's Lucky Sequel
*Benton's Lucky Sequel 7 305C 610 9729 484
s. Mt. Ararat's Sir Lucky d. Benton's Sparkle
*Benton's Lucky Sophie 8 274C 548 6865 332
s. Mt. Ararat's Sir Lucky d. Benton's Serene Sue

§SAVIDGE, R. B., SILVER LAKE FARM, LEROY, MICH.
Penasa Borelle Bethel Jr2 206C 393 2531 132
s. Penasa Boris Bethor d. Penasa Boris' Bethel
Penasa Borell Bette Jr2 208C 416 3269 164
s. Penasa Boris Bethor d. Penasa Boris' Bet

§SAWIN, H. W., PRAIRIE LODGE, NORTHWOOD, IOWA
Prairie Lodge Gardenia Jr2 300C 600 8106 405
s. Prairie Lodge Nero d. Nook-Dale Golden Tulip

§SCHARF, I. C., EDROBLIN'S FARMS, FLOYDS KNOBS, IND.
Edroblin Reveller's Pride Jr2 305C 610 5985 330
s. Eskdale Melba's Maxim Reveller d. Hayswood Blanche
Edroblin Rev's Primrose Jr2 305C 610 6426 378
s. Eskdale Melba's Maxim Reveller d. Edroblin Emory's Agness
*Edroblin's Crescent 10 343C 686 8515 378
s. Kenfleur's Ajax Crescent d. Hayswood Belle

SCHWALM, LESLIE J., KULESPRING FARM, SCHUYLKILL HAVEN, PA.
*¶Coldspring's Noble's Faith Sr4 365 901 17205 743
s. Coldspring's Romulus Noble d. Coldspring's Beauty's Faith

§SCHWASS, CARL A., SPRINGDALE FARMS, SCOTTVILLE, MICH.
Springdale Iris Ina Jr3 313 626 9627 489
s. Samander of Royalton d. May Faith's Iris
Springdale Jupiter's Meg Jr3 365 730 8766 422
s. Springdale Daisy's Jupiter d. Springdale Pat's Myrtle

§SCHWASS, CARL A. & SON, SPRINGDALE FARMS, SCOTTVILLE, MICH.
Springdale Jupiter's Violet Sr3 301 602 8956 430
s. Springdale Daisy's Jupiter d. Springdale Velvet's Viola

§SHANNON, SIDNEY L., SR., ROSEGILL FARM, URBANNA, VA.
*Raider's Tinny of Rosegill 10 267C 534 8002 384
s. Midview's Raider d. Lady Mary of Rosegill
Rosegill's Nancy Sr2 292C 584 9224 478
s. Ria's Bright of Rosegill d. Raider's Nira of Rosegill

SHARP, ZERNA & MERSON, G. H., WOLFCREEK GUERNSEY FARM, THORNTOWN, IND.
Lone Cedar's Annabell Jr3 365 730 11731 531
s. Fairview's Bombardier d. Duke's Beauty Valentine
Welcome In McK. Natalie Jr2 254C 508 7134 316
s. McDonald Farms Oberland d. Welcome In Chum's Natalie
Welcome In McShirley Sr3 365 730 8371 395
s. McDonald Farms Oberland d. Count's Shirley of Oakdale

§SHERBURNE, V. K., SHERBURNE PRAIRIE FARM, RUSK, WIS.
*Winsome of Elmwood 8 305 610 7752 362
s. Fashion's Laddie Boy d. Fashion's Tricksey

§SIMMONS, JOHN & LeROY, RoyJon FARMS, BELLVILLE, OHIO
Betty's Fawn of Hillnook Sr3 305 610 5614 255
s. Raemelton Levity of Hillnook d. Buttercup's Fawn of Hillnook
*Royal Triumph's Marie 8 365 730 10321 509
s. Corking's Royal Triumph d. Laddie's Edna Mae

§SIMMS, ALBERT G., LOS POBLANOS RANCH, ALBUQUERQUE, N. MEX.
*Poblanos Foremost Roberta Sr4 302 604 9975 471
s. Sterlingold Levity's Foremost d. Santa Cruz Carlo's Robetta
Poblanos Roamer Nita 7 305 610 9750 455
s. Thatch Meadow Roamer d. Noreona

§SMART, S. BRUCE, BROMLEY FARM, PERU, VT.
Bromley Bandmaster's Serenade Jr3 305 610 8297 412
s. Flying Horse Bandmaster d. Howland's Noble Discretion

§SMITH, CHARLES F., JR., OAKLAND MANOR FARMS, UNION BRIDGE, MD.
*Oakland Manor Peony Jr4 234 468 7120 369
s. McDonald Farms Inheritor d. Oakland Manor Tulip

§SMITH, J. ROY & ELTON R., MED-O-BLOOM FARM, CALEDONIA, MICH.
*Med-O-Bloom W. Queen Sr2 305C 610 11703 534
s. Meadow-Gold R. Warrior d. Med-O-Bloom F. Louise

§SMITH, JENNINGS & SON, SLAUGHTERTON FARM, SUDLERSVILLE, MD.
*Slaughterton's Marie's Ethel 7 242 484 8290 463
s. Green Acres' May Prince d. Marie's Lulu of Buck Neck

§SNARR, WARD, WARDHAVEN FARM, SILER CITY, N. C.
*Wardhaven Donna R Pet Sr3 292 584 6754 351
s. Quail Roost Taurine Prince d. Wardhaven Rose Pet
*Wardhaven Quickeye 6 300C 600 7809 316
s. Caumsett High Tide d. Langvalley Quickeye

§SNOW, HERBERT A., SNOW SUMMIT RANCH, PARK CITY, UTAH
*Brookacres Triumph's Kathleen 6 254C 508 6254 288
s. Windale Leader's Triumph d. Brookacres Katherine
*Nan of Benbrook 10 349 698 6807 281
s. Lad's Neon of Middale d. Novelda of Chicona
*Snow Summit Kay 7 322C 644 8584 478
s. Chicona Valtin d. Kattie of Benbrook

SNYDER, LAWRENCE W., GENEVA, N. Y.
*Alfadino Farm Golden Lassie Jr3 243 486 6935 382
s. Golden Warrior of Birch Brae d. Peerless Betty of The Elms
*Peerless Beverly of The Elms 7 242 484 7909 384
s. Tarbell Farms Peerless Jurist d. Chub's Blossom of The Elms

§SPERRY, WINSTON A., FAEWIN FARM, CALDWELL, IDAHO
*Faewin Pat's Patricia Jr4 305C 610 8631 402
s. Wandamere Hypatia's Pat d. Gem's Golden Treasure
*Rosanna of Allison Farms Sr4 293C 586 5888 341
s. Colorado King Valor d. Rosie of Allison Farms

STANER, BOB, STANER FARM, ARGOS, IND.
Miller's Arabella's Minerva 7 365 730 12860 657
s. Owen's Place Fern's Dandelion d. Miller's Amber Arabella
*¶Peggy's Jewell of Clearview 5 275 634 7312 368
s. Clearview's County Squire d. Peggy's Maid of Clearview

§STANTON, DOUGLAS R., OLD HOMESTEAD FARM, GREENVILLE, N. Y.
*Old Homestead Bonnie Lou Jr3 305 610 5901 321
s. Cathedral Pal of Twin Birch d. Old Homestead A Mary Lou

§STEVENS, L. B., SHORELAND FARM, OCONOMOWOC, WIS.
*Shoreland Donna 11 304 608 8001 349
s. Shoreland Ideal Comet d. Shoreland Dorinda

§STEVER, N. F. & SONS, JOHNSON CITY, N. Y.
*Molly's Ann of Stever Farms 5 305C 610 13199 779
s. Holcomb's Peerless Victor d. Queen's Royal Molly
*Queen Freckles of Stever Farms Jr3 302C 604 11852 567
s. Tarbell Bright Larchmont d. Stever's Queen Molly

§STONOROV, OSKAR, MONTCALM FARM, PHOENIXVILLE, PA.
Broadwater Sorel Jr2 365 730 8519 390
s. Antietam Souvenir d. Broadwater Aurel

§STOUDER, H. O., FAWN ISLE FARM, SOUTH WHITLEY, IND.
*Fawn Isle F's Primrose Sr3 305C 610 10946 498
s. Sun-Blest Farms Foresquire d. Reliance's Peggy Anne
*Fawn Isle Patricia 5 365 730 9902 471
s. Polly's Alert of Nosker Farm d. Reliance's Pearl

§STURGIS, W. B., ROCK HILL, S. C.
*Queen's Dolly Belle 10 137 274 3642 189
s. Sequel's Gencav Pride Lad d. Gippy Senator's Belle

SWIGART, KENNETH M., MOORELAND, OKLA.
Sooner Ambassador Hostess Sr2 305 610 6055 341
s. Meadow Lodge Ambassador d. Sooner Mohican Hostess

§SWINT, WENDELL R., WEALWOOD FARM, LANDENBERG, PA.
John's Merry of Wealwood Sr3 305 610 7156 300
s. Gem's Wealwood John d. Peter's Wealwood Meg

TAYLOR, J. W., CHELTEN FARM, LAS CRUCES, N. MEX.
*¶Maryln of Daisy Lane 7 365 1095 13448 693
s. Cesor La Noce Noble d. Her Majesty of Daisy Lane
¶Repelmar L. Dorothy 6 365 1095 14267 688
s. Gayhead's His Legatee d. Repelmar Clifford's Deramore

§TILTON, RICHARD C., WINDEMERE FARM, EAST TAUNTON, MASS.
Windemere Belle Jr2 305C 610 7086 403
s. Fairlawn K. Senator d. Steadfast's Laneta Lenfestey

§TOMLINSON, E. T., ESTATE, PONITON FARM, BRIDGETON, N. J.
Poniton Lad's Phyleen Sr2 305C 610 4663 255
s. Poniton Peter Lad d. Pennokla's Bartonia

§TONEY, VICTOR F., LUSTY ACRES DAIRY FARM, EAU CLAIRE, MICH.
W. Duchess a Gordon Jr2 305C 610 5924 358
s. Meadow Lane Majesty d. Twinkle a Gordon

§TREES, MERLE J. & EMILY N., BIG MAPLE FARM, FRANKFORT, IND.
*Big Maple Lil Sr3 305 610 8205 386
s. Welcome In Masher d. Treesvale Lilly

§TURNER, ALSON E., CASSLAND FARMS, GREENFIELD, IND.
*Ver-Lo-Lew Kanova 9 278 556 9155 411
s. Ver-Lo-Lew Cornelius d. Kanova of Birch Herd

§TUTTLE, JESSE E., SPRINGDALE FARM, WEST YORK, ILL.
*Tuttle Nickie Dorothy Jr3 291 582 7137 349
s. Nickie's Toby d. Francois' Ruth's Nickie

§TUTTLE, JESSE E. & SON, SPRINGDALE FARM, WEST YORK, ILL.
Tuttle's Stella I. Jean Jr2 281 562 4219 251
s. Gaylord Squire's Lucifer d. Lincoln Heights Stella

§UPHAM DOWNS FARM, MIDDLETOWN, DEL.
*Upham Downs Mary Alice Sr3 365 730 7313 352
s. Blakeford Resolution d. Upham Downs Margaret Anne
*Upham Downs Suzanna Jr3 365 730 7325 356
s. Blakeford Resolution d. Upham Downs Charmer

§VANDERBILT, WILLIAM H., CRICKET CREEK FARM, WILLIAMSTOWN, MASS.
Joy D. of Ethan Allen 8 305 610 10612 543
s. Charlescote Dancer d. Joyce of Westview

§VAN WERDEN, CHARLES D., WINTERCREST GUERNSEY FARM, WINTERSET, IOWA
*Wintercrest's Lady 6 365C 730 9772 430
s. Pine Manor King's Reveller d. Iowagold Ada

§VARNELL, MAYO, YUCCA BLOSSOM FARM, ROGERS, N. MEX.
Flo-Ray's Joyce Jr4 184 368 3614 185
s. Douglaston Baron Gage d. Flo-Ray's Royal Jerry

§VARNELL, TERRY, YUCCA BLOSSOM FARM, ROGERS, N. MEX.
North's Pre Select Lute Jr2 234 568 3057 159
s. McDonald Farms Pre Nathan d. Farview Bandleader's Nella

§VAUGHAN, JAMES H., VAUGHANDALE, BURKEVILLE, VA.
*Burkeville La Noce's Louise 5 206 412 3961 175
s. Bournedale La Noce's Maxim d. Rosebud's Maxim's Louise
*Vaughandale's Pheobie 6 365 730 8611 406
s. Vaughan's Lucky Strike d. Vaughan's Helen

§VIETEN, EMERY, COVE VIEW, LESLIE, MO.
*Cove View Mark's Actress Jr3 305 610 5148 291
s. St. Albans Glamour's Mark d. Actor's Actress

§VIETEN, EUNICE J., COVE VIEW, LESLIE, MO.
*St. Albans Glamour B Holly Jr4 298 596 5803 301
s. McDonald Farms Glamour d. St. Albans Blend's Holly

§VINCENT, O. H., SHADY HAVEN FARM, MIDDLEBURY, IND.
*Oriole a Gordon 9 273 546 6620 319
s. Eth-Mead Shah d. Nora a Gordon

VOGEL, DAN, BALLANTINE, MONT.
¶Clover Glen Clara Bell Jr2 259 777 8555 388
s. Boulder Bridge Goldfinder d. Clover Glen Golden Belle

§WALKER, CHARLES W., INDIAN CREEK FARM, CHARLESTON, ILL.
*Master's Neta of Walnut Corner 8 365 730 12349 559
s. Finchley Manor Master d. Illiana Deacon's Maxine

§WALLIN BROTHERS, TUOLUMNE ACRES, TURLOCK, CALIF.
Tuolumne Musical Doris Jr2 283 566 7731 402
s. Happyholme Musician d. Tuolumne Peer's Doreen

§WARNER, W. B. & SONS, WARNERS BOROSIDE FARMS, RED LION, PA.
Warners Design Jackie's Astor Jr2 305 610 7980 334
s. Highland Beauty's Design d. Warner's H. Suzanne's Jackie

§WASHBURN, G. D. & LOIS, PERFECTA VISTA RANCH, FALLON, NEV.
Alberta of Union Acres Sr2 365 730 8295 387
s. Quiet Acres Corporal d. Tessalita de Douglass 2d

§WEINGART, HERMAN R., SR., GREENRIDGE FARM, TORRINGTON, CONN.
Greenridge Pharaoh's Rosette Jr3 305C 610 7292 314
s. Winona Pharaoh d. Troller's Rose
Kilspindie's Paulette 6 294C 588 11791 519
s. Brooklawn's Mike d. Kilspindie's Odalie
Nena's Pride of Greenridge 5 305C 610 11116 476
s. Hilltop Butterfat Regent d. Nena of Green Top Farm

§WELDY, SAMUEL R., CLEARLAND FARM, ELKHART, IND.
Clearland Butterfat June Jr2 365 730 8344 399
s. Mulhocaway Butterfat Quintus d. Heartsease Adela

§WESTENFELDER, EDWARD B., SPRUCE MANOR FARM, FREMONT, MICH.
*Maple Ridge Dairy Maid Sr4 305C 610 12441 652
s. Cowham Farm Alice's King d. Lake View Daisy May

§WEST HILL FARMS, INCORPORATED, STAMFORD, CONN.
*West Hill's Rose Janice 9 359C 718 9840 495
s. West Hill Coed's Rosenda d. West Hill Desire's Janice

§WHITE, N. H., JR., ENTERPRISE, MITCHELLVILLE, MD.
Enterprise Jacola Content Jr2 365 730 8602 494
s. Erinton Loyal Prince d. Bloomfield Jacola
*Enterprise Peter's Trixie 7 275 550 7083 357
s. Enterprise Captain Peter d. Liberty Hall Topsy

§WICKS, A. D., WICKS GUERNSEY FARM, JACKSON, MISS.
*Magnolia Collegiate May Sr3 121 242 1648 87
s. College Royal Collegian d. Croasdaile's Princess May
Roland's Pearl of Herodale 8 211 422 3958 213
s. Homewood Roland's Roy d. Darling's Pearl of Herodale

§WILCOX, C. J. & SONS, KENWOOD FARMS, SHELBURNE, VT.
Ken Harp 5 365 730 6309 307
s. Langwater Vermonter d. Ken Olga
Ken R Phlox Jr2 365 730 7147 340
s. Ken Reliance d. Ken Mystery

§WILSON, DAVID W., MR. & MRS., WILSON FARM, VOLANT, PA.
Clarence's Molly of Ridgeway 9 365 730 10777 508
s. Beechwood Clarence d. Bonita of Ridgeway

§WILSON, H. B., MEADOWBROOK FARM, CALEDONIA, N. Y.
*Contentwick's Jewel 10 191 382 7277 406
s. Contentwick d. Calculator's Julia
*Valiant's Crystal Pride Sr4 305C 610 12523 598
s. Churn Creek's Royal Valiant d. Crystal's Pride Lass

§WILSON, J. H., MR. & MRS., JIMALDA FARM, BROCKWAY, PA.
*Nell of Port Barnett Sr4 291C 582 11751 576
s. Glen-Ru Victory d. Flora of Port Barnett

§WINSTON, JOHN L., MT. PAUL FARM, GLADSTONE, N. J.
*Mt. Paul Mabel Jr4 305C 610 11561 685
s. Chedco Forward d. Golden Presto's May

§WISCONSIN, UNIVERSITY OF, MADISON, WIS.
U. W. Stella Gold Sr2 260 520 3969 190
s. Blakeford Professor d. U. W. Stella Plebe

§WITMER, KERMIT L., KEREST FARM, DALMATIA, PA.
*East Malta's Archer's Patsy Jr4 305C 582 5880 305
s. Coldspring's Hardwick's Archer d. East Malta's Jerome's Patsy

WOOD, THOMAS E., WOOD ACRES STOCK FARM, SAINT MARTIN, OHIO
Amberley Special's Vicki Lynn Sr2 305 610 6954 341
s. Welcome-In Chum's Special d. Iona's Cream Girl
Maple Shade Eva Lou Jr3 303C 606 9076 365
s. Welcome-In Chum's Special d. Maple Shade Evaline
Peggy of The Wood Jr4 233 466 4576 204
s. Franchester Free Sheik d. Brookside's Eileen

§YODER, HAROLD C., PASTURE HAVEN FARM, SYRACUSE, IND.
Pasture Haven Butterfat Millie Jr2 305C 610 7477 410
s. Y. C. King's Charity Butterfat d. Hawpatch Maud's Marilla
Pasture Haven Butterfat Nan Sr2 305C 610 8378 429
s. Y. C. King's Charity Butterfat d. Clarion Nancy
Redoy Vista Tinny Jr3 365 730 11146 562
s. Pine Manor King's Slogan d. Hawpatch Treva's Topsy

§YOUNG, W. L., ROSE VALLEY FARM, FRANKLIN, VA.
*Rose Valley Lucky Betty Jr3 305C 610 8777 506
s. Quail Roost Lucky Sappho d. Rose Valley's Beauty

§YOUNG, WALTER L., GRAIN MEADOW GUERNSEY FARM, GREENTOWN, IND.
*Grain Meadow Chum's June Jr4 363C 726 10380 493
s. Welcome In Chum's Forward Ace d. Grain Meadow June
Grain Meadow Oberland's Sylvia Jr2 298 596 5587 274
s. Welcome In Clara's Oberland d. McDonald Farms Pre Kristin

§ZIEMER, KENNETH, MEADOW VIEW FARM, WALTHAM, MINN.
*Charlene of Meadow View 6 285C 570 7010 372
s. Brandtjen's Keeper d. Charlotte of Willgert Valley
Meadow View Bo-Peep Jr2 267C 534 4212 213
s. Spruce Shadows Conqueror d. Meadow View's Gay Agnes
*Meadow View's Anna Mae Jr4 272C 544 5420 288
s. Spruce Shadows Steadfast d. Sunny Lass of Meadow View

§ZIMMERMAN, C. EDWARD & M. K., SILVER LAKE FARM, CENTER SQUARE, PA.
*Silver Lake C. Jamina Sr2 305C 610 10114 548
s. Silver Lake Columbian d. Silver Lake Jamina

In submitting the first milk reports for cows starting AR records, please be sure that the following has been shown:

1. The cow's name and Herd Register number.
2. Correct date of latest calving.
3. The class in which the cow is to be tested (305 or 365)
4. Owner's name, countersigned by agent, if necessary.
   Also show the name of the milker.

If you are without the milk report forms that have space at the bottom for showing the class simply show this data in any conspicuous space on the form you are using.

TEN LEADING COWS at VARIOUS AGES
365 - 2X Day Division

Based on Milk Production

MATURE	Lbs. B. F.	% B. F.	Lbs. Milk
Western Glow Butterfat Miss 13 yrs. '53	1095	5.0	21573
Western Glow Butterfat Lark 9 yrs. '49	882	4.7	18644
Hilltop Bonny Ultra 7 yrs. '42	911	4.9	18509
Anne of O-Ke-Ta-Ke 10 yrs. '52	752	4.1	18014
Matapa El Toro's Lucy 9 yrs. '52	828	4.6	17966
Supreme's Estafette 6 yrs. '42	842	4.7	17822
Helendale Yeksa 8 yrs. '30	713	4.0	17677
Lockshore Golden Locks 7 yrs. '40	676	3.8	17591
Fairlawn Calendar 8 yrs. '48	925	5.3	17458
Cloverleaf Violet's Vine 9 yrs. '51	836	4.8	17433
Average based on last 5 yrs. prod.	11474	4.8	561
SENIOR 4			
Elm's Barbara Rose '47	837	4.8	17427
Ketchen's Lady Hope '53	766	4.4	17349
Judith of Cla-ore '52	781	4.6	16828
Convent Primrose 2d '36	880	5.3	16347
Polly's Pansy of Meadow Lane '43	780	4.8	16132
Yellow Creek King's Dairy Maid '50	850	5.2	16079
Fancier's Cherie of Mt. Ararat '49	684	4.3	15827
Brightside Mary Charm '47	739	4.7	15601
Rosalie of Cosquay 2d '25	741	4.9	15074
Western Glow Butterfat Clarissa '42	720	4.7	15055
Average based on last 5 yrs. prod.	10700	5.0	535
JUNIOR 4			
Imp. Vern Honoria's Fairy '31	713	4.2	16734
Mollie Starbright '41	878	5.2	16637
Biscoe Heartsease Lena '44	808	5.0	16168
Edisto Farm's Lustre Girl '52	734	4.5	15995
Wernida Adonna '53	675	4.2	15946
Imp. Langlois Goldleaf '32	731	4.6	15602
Foster Farm Princess Minuet '51	835	5.4	15244
Western Glow Bonniebee '50	791	5.1	15233
Alfacrest's L. P. Jane '50	729	4.7	15227
Hamby Farms Dower '50	782	5.1	15125
Average based on last 5 yrs. prod.	10461	4.9	521
SENIOR 3			
Valentine's Pauletta '40	771	4.4	17415
Grassland Gloria '30	738	4.2	17192
Red Rose Electra '40	792	5.0	15698
Wadsworth Peerless Calla '50	727	4.8	15159
Campus Meadow Rosalind '45	692	4.5	15132
Davisson Farms Fancy '48	799	5.3	15041
Mulhocaway Butterfat Holly '45	669	4.5	14646
Oregon's Bonnie '48	878	6.0	14570
Sunshine Golden Vember '43	651	4.4	14503
Matapa El Toro's Sally Anne '50	691	4.7	14486
Average based on last 5 yrs. prod.	10244	4.9	512
JUNIOR 3			
Norelia of Riggin Farm '42	684	4.1	16325
Rock Creek Milky Way '44	885	5.6	15674
Matapa El Toro's Sharon '49	665	4.3	15144
Molly's Bessie '53	800	5.5	14477
Valley Gem Roxy '48	702	4.9	14175
Betty of Cloverland '52	687	4.8	14073
Wernida Laddie's Primrose '53	624	4.5	13856
Langmeadow Madamoiselle '51	591	4.3	13746
Matapa Lou-Boy's Nannette '46	656	4.8	13661
Kramer Farms Lee-Ann '51	682	4.9	13659
Average based on last 5 yrs. prod.	9731	5.0	487
SENIOR 2			
Elm Tree Nerissa '40	757	4.8	15580
Rozelyn Lee Marcella '48	749	5.0	14798
Grassland Valtype Polly '41	603	4.2	14253
Holmead Countess '46	632	4.5	13997
Plattco Sylvia Elizabeth '49	652	4.8	13573
Zeeda of Oak Park '40	657	4.9	13333
Yellow Creek King's Charity '46	641	4.8	13170
Matapa Honey's Dixie '49	635	4.8	13117
Rozelyn Eldee Letha '52	589	4.5	13012
Wadsworth Lord's Doris '49	616	4.7	12998
Average based on last 5 yrs. prod.	9187	5.0	460
JUNIOR 2			
Rock Creek Parisian '42	765	4.9	15370
Dunwalke Ruby's Daughter '42	676	4.5	15020
Forest Meadow of Aldarra '50	683	4.7	14352
Veda's Velvet of C. D. '52	655	4.6	14114
Western Glow Fame's Della '53	670	4.7	14026
Sunny Acres Norbeau's Linda '50	689	5.0	13739
Dutchman's Goldcup '51	566	4.1	13697
Rock Creek Suzanne '45	644	4.7	13620
Patchowoods Pride '47	628	4.6	13541
Wadsworth Beauty's Girl '52	624	4.6	13491
Average based on last 5 yrs. prod.	8933	4.9	446
All Ages Ave. based on last 5 yrs. prod.	10030	4.9	498

Based on Fat Production

MATURE	Lbs. Milk	% B. F.	Lbs. B. F.
Western Glow Butterfat Miss 13 yrs. '53	21573	5.0	1095
Fer-Manor Martha 5 yrs. '53	17230	5.9	1020
Mary of Betts Homestead 11 yrs. '48	15291	6.0	926
Fairlawn Calendar 8 yrs. '48	17458	5.3	925
Four R Alpha 6 yrs. '50	14873	6.1	915
Pleasant Lawn's Blossom 7 yrs. '50	15514	5.8	914
Hilltop Bonny Ultra 7 yrs. '42	18509	4.9	911
Pleasant Lawn's Blossom 8 yrs. '52	15573	5.8	905
Western Glow Butterfat Lark 9 yrs. '49	18644	4.7	882
Mt. Ararat Royal Flicka 5 yrs. '53	16139	5.4	873
Average based on last 5 yrs. prod.	11474	4.8	561
SENIOR 4			
Convent Primrose 2d '36	16347	5.3	880
Yellow Creek King's Dairy Maid '50	16079	5.2	850
Elm's Barbara Rose '47	17427	4.8	837
Santa Cruz Select's Damsel '52	14436	5.6	832
Red Rose Electra '41	14917	5.3	801
Cedarcroft Don's Silver Flute '52	13006	6.1	793
Judith of Cla-ore '52	16828	4.6	781
Polly's Pansy of Meadow Lane '43	16132	4.8	780
Davisson Farms Wilda '48	14163	5.4	769
Roger's Mamie of Owen's Place '41	14104	5.4	769
Average based on last 5 yrs. prod.	10700	5.0	535
JUNIOR 4			
Darigold Ruby '37	14973	5.9	893
Mollie Starbright '41	16637	5.2	878
Foster Farm Princess Minuet '51	15244	5.4	835
Biscoe Heartsease Lena '44	16168	5.0	808
Western Glow Bonniebee '50	15233	5.1	791
Hamby Farms Dower '50	15125	5.1	782
Rozelyn Delia '51	14069	5.3	745
Lockshore Leda '52	14121	5.2	736
Edisto Farm's Lustre Girl '52	15995	4.5	734
Imp. Langlois Goldleaf '32	15602	4.6	731
Average based on last 5 yrs. prod.	10461	4.9	521
SENIOR 3			
Oregon's Bonnie '48	14570	6.0	878
Davisson Farms Fancy '48	15041	5.3	799
Red Rose Electra '40	15698	5.0	792
Valentine's Pauletta '40	17415	4.4	771
Western Glow Country Maid '51	12399	6.1	756
Grassland Gloria '30	17192	4.2	738
Wadsworth Peerless Calla '50	15159	4.8	727
Maple Border Lewis' Hope '52	13474	5.3	726
Matapa El Toro's Martha '52	13565	5.3	726
Rose of Smyser Mills '31	13420	5.4	725
Average based on last 5 yrs. prod.	10244	4.9	512
JUNIOR 3			
Rock Creek Milky Way '44	15674	5.6	885
Molly's Bessie '53	14477	5.5	800
Ideal's Fancier's Starlight '53	13645	5.5	754
Cedarcroft Master's Plenty '53	12180	6.1	749
Western Glow Markee O'War '53	11995	6.2	747
Argo's Anne of Lyme '52	13649	5.2	722
Western Glow Royal Mischief '52	12568	5.7	720
Rex's Frances '39	13486	5.3	717
Escalon Primrose '36	13152	5.4	710
Valley Gem Roxy '48	14175	4.9	702
Average based on last 5 yrs. prod.	9731	5.0	487
SENIOR 2			
Elm Tree Nerissa '40	15580	4.8	757
Fer-Manor Mary Sue '53	12255	6.1	750
Rozelyn Lee Marcella '48	14798	5.0	749
Louise's Mayflower '50	12267	5.8	716
Lily Lane Rex's Africander Vay '47	11193	6.2	699
Biscoe Matilda '37	12020	5.7	686
Fer-Manor Shirley '52	12792	5.3	683
Willowmere Maxim Peeress '51	12828	5.2	679
Sterling Sunshine '45	12045	5.6	677
Bear Canyon's Laura '37	11573	5.8	675
Average based on last 5 yrs. prod.	9187	5.0	460
JUNIOR 2			
Rock Creek Parisian '42	15370	4.9	765
Tarbell Farms Royal Lenda '39	12459	5.6	706
Rock Creek Rosefan '44	12038	5.7	690
Sunny Acres Norbeau's Linda '50	13739	5.0	689
Rock Creek Madwatch '41	13201	5.1	685
Fer-Manor Mary Candy '53	12269	5.5	684
Forest Meadow of Aldarra '50	14352	4.7	683
Dunwalke Ruby's Daughter '42	15020	4.5	676
Wandamere Bonnie '39	13195	5.1	676
Crown Prince's Clarissa '51	11201	6.0	675
Average based on last 5 yrs. prod.	8933	4.9	446
All Ages Ave. based on last 5 yrs. prod.	10030	4.9	498

The above averages are as they appeared December 1, 1953

(The date after each cow's name denotes the year in which record became official.)

TEN LEADING COWS at VARIOUS AGES

365 - 3X Division

Based on Milk Production

MATURE	Lbs. B.F.	% B.F.	Lbs. Milk
Welcome In Forward's Clara 6 yrs. '51	1120	4.2	26672
McAfee's Ellen 10 yrs. '53	1144	4.5	25188
Murne Cowan 8 yrs. '15	1098	4.5	24008
Ideal's Beacon's Buttercup 6 yrs. '53	1124	4.7	23861
Cathedral Rosalie 5 yrs. '37	1213	5.1	23714
KoKosing's Hilda 7 yrs. '50	1010	4.3	23422
Ideal's Beacon's Katie 6 yrs. '52	1145	4.9	23278
Ideal's Peter's May Jewel 5 yrs. '50	1194	5.1	23275
Spar Hill Clematis 7 yrs. '49	1205	5.2	23096
Grassland Zenoria 6 yrs. '33	963	4.2	22848
Average based on last 5 yrs. prod.			
SENIOR 4			
Ideal's L. D.'s Beaut '53	1120	5.0	22220
Tarbell Farms Royal Mignotte '43	868	4.1	21162
Forges Belinda '51	852	4.0	20976
Caumsett Harbor Becky '52	966	4.6	20819
Nodrog Merry Helene '43	883	4.2	20648
Sunny Acres Surrogate's Susan '52	1093	5.4	20220
Gippy Chief's Corinne '52	859	4.2	20177
Antietam Janice '47	861	4.2	20146
Caumsett Charm '50	951	4.7	19986
Patricia of Lower Round Top '49	881	4.4	19884
Average based on last 5 yrs. prod.			
JUNIOR 4			
Tarbell Farms Royal Lenda '40	1109	5.4	20508
Fritzlyn King's Jeanette '50	857	4.4	19384
Ideal's L. D.'s Charm '53	1007	5.2	19284
Bright Lad's Actress '39	980	5.1	19146
Gertrude Claire '24	893	4.7	18942
Shirley's Bud of Landhome '45	914	4.8	18918
Gayhead's Honeysuckle '30	796	4.2	18640
Pine Manor Lotus '44	856	4.6	18557
Phillips Peerless Maid '38	800	4.3	18487
Ideal's Peter's May Jewel '49	963	5.2	18433
Average based on last 5 yrs. prod.			
SENIOR 3			
Ideal's L. D.'s Patty '53	1114	5.2	21139
Farmhill R. Jeannine '41	900	4.3	20769
Welcome In Forward's Clara '49	816	3.9	20492
Ideal's Jubilee's Wilma '51	1056	5.2	20079
Langwater Venus '45	1011	5.0	19999
Argilla Fair Palotterie 4th '49	762	3.9	19418
Ideal's Standbest Mable '53	1032	5.3	19357
Ideal's L. D.'s Susie '49	913	4.7	19055
Lynbeth Grace '49	945	4.9	19013
Ideal's Peter's Betty May '48	859	4.5	18965
Average based on last 5 yrs. prod.			
JUNIOR 3			
Mendale King's Golden Jean '53	1077	5.0	21443
Lockshore Golden Locks '36	836	4.3	19264
Gayhead's Capt.'s Faith '51	851	4.4	19116
Innisfree S. Joan '52	887	4.6	19114
Gaylord's Golden Fable '48	715	3.9	18246
Ideal's L. D.'s Arvella '51	918	5.0	18099
Ideal's Champ's Penny '50	898	4.9	18092
Horse Shoe F. Sylvia '46	780	4.3	18031
Champion Florentine '43	809	4.5	17987
Imp. Donnington Goldie 5th '17	796	4.4	17861
Average based on last 5 yrs. prod.			
SENIOR 2			
Katherine's Trixie '21	791	4.2	18495
Ideal's Beacon's Betty Lue '52	890	4.8	18186
Gippy Chief's Corinne '50	798	4.4	17843
Sadie's Cathedral Jewell '37	781	4.4	17629
Ideal's L. D.'s Lettie '50	841	4.7	17585
Ideal's Beacon's Lucy '53	821	4.7	17233
Sun-Blest Farms Orchid '46	787	4.6	17131
Howland Golden Honora '47	736	4.3	16939
Cathedral Rose Rilma '38	863	5.1	16881
Emmadine Masherlette '23	767	4.6	16604
Average based on last 5 yrs. prod.			
JUNIOR 2			
Ideal's Beacon's Marcia '53	925	4.9	18761
Shuttlewick Hebe '25	783	4.2	18640
Chuckanut Princess '32	809	4.6	17566
Dairylou Dixieland Fashion '51	751	4.3	17419
Triple Query '24	694	4.0	17130
Ideal's Beacon's Josie Alfa '49	827	4.8	17045
L. D. Golden Ann '47	673	3.9	17028
Ideal's Beacon's Buttercup '49	760	4.4	16978
Shuttlewick Levity '23	804	4.7	16896
Ben Tulloch J. Faith '51	764	4.5	16854
Average based on last 5 yrs. prod.			

Based on Fat Production

MATURE	Lbs. Milk	% B.F.	Lbs. B.F.
Ideal's Beacon's Nina 5 yrs. '52	20385	6.0	1223
Cathedral Rosalie 5 yrs. '37	23714	5.1	1213
Spar Hill Clematis 7 yrs. '49	23096	5.2	1205
Ideal's Peter's May Jewel 8 yrs. '52	22537	5.3	1200
Ideal's Peter's May Jewel 5 yrs. '50	23275	5.1	1194
Noranda's Milkmaid 7 yrs. '36	19654	5.9	1155
Ideal's Beacon's Katie 6 yrs. '52	23278	4.9	1145
McAfee's Ellen 10 yrs. '53	25188	4.5	1144
Red Cross May 5 yrs. '53	18752	6.0	1129
Ideal's Tilda 5 yrs. '52	20621	5.4	1127
13818 4.8 674			
SENIOR 4			
Ideal's L. D.'s Beaut '53	22220	5.0	1120
Anesthesia Faith of Hill Stead '25	19741	5.6	1112
Sunny Acres Surrogate's Susan '52	20220	5.4	1093
Whimsy May Day '44	19650	5.3	1046
Florham Beauty Rose '40	19090	5.4	1033
Wolfpen Lilac '32	17637	5.8	1028
Foxburg's Knight's Pozy '51	19344	5.2	1017
Twin Hickory's Jane '42	18079	5.6	1009
Cowham Farm Emory's Blanch '49	18110	5.5	1005
Ideal's L. D.'s Daisy Lassie '52	17682	5.6	1004
12857 4.9 636			
JUNIOR 4			
Tarbell Farms Royal Lenda '40	20508	5.4	1109
Ideal's L. D.'s Charm '53	19284	5.2	1007
Endean Marjean '43	17343	5.8	1003
Bright Lad's Actress '39	19146	5.1	980
Avalawn's Marie '33	15793	6.2	973
Monterey Violet '49	16001	6.0	965
Ideal's Peter's May Jewel '49	18433	5.2	963
Rumford Major's Foam '46	17457	5.5	956
Foremost Royal's Jackie '49	17893	5.1	927
Cherub's Althea of Fair Meadows '28	15277	6.1	926
12590 4.9 624			
SENIOR 3			
Ideal's L. D.'s Patty '53	21139	5.2	1114
Ideal's Jubilee's Wilma '51	20079	5.2	1056
Red Cross May '51	16469	6.2	1034
Ideal's Standbest Mable '53	19357	5.3	1032
Langwater Venus '45	19999	5.1	1011
Green Meadow Lustre '32	16371	6.0	978
Adohr Lubas' Pandora '53	14257	6.7	968
Madrey Farm Peerless Berdena '48	16856	5.6	945
Lynbeth Grace '49	19013	4.9	945
Groton House Caesar's Julia '51	15910	5.8	936
12155 4.9 604			
JUNIOR 3			
Mendale King's Golden Jean '53	21443	5.0	1077
Whimsy May Day '43	17341	5.6	963
Adohr Supreme Calico '41	15475	5.9	920
Ideal's L. D.'s Arvella '51	18099	5.0	918
Wolfpen Amber '38	17065	5.4	913
Endean Hibernia '45	16421	5.5	904
Cherub's Elsie of Dellwood '37	13345	6.7	899
Ideal's Champ's Penny '50	18092	4.9	898
Innisfree S. Joan '52	19114	4.6	887
Ideal's G. S.' Noreen '53	14900	5.9	886
11401 4.9 569			
SENIOR 2			
Brookwood Rita '40	16580	5.5	918
Ideal's Beacon's Betty Lue '52	18186	4.8	890
Beechford's Carol '37	15851	5.5	864
Cathedral Rose Rilma '38	16881	5.1	863
Holliknoll Royal Ada '49	15166	5.6	857
Ideal's Standfast Netoria '52	13895	6.1	854
Maxim's May Queen of Dassel '26	13967	6.1	849
Ideal's L. D.'s Lettie '50	17585	4.7	841
Brightness of Indian Bridge '22	14460	5.7	826
Ideal's Beacon's Lucy '53	17233	4.7	821
11177 4.9 557			
JUNIOR 2			
Ideal's G. S.' Susie '53	15673	6.1	962
Ideal's Beacon's Marcia '53	18761	4.9	925
Florham Irene '30	14646	6.2	905
Ideal's L. D.'s Lucy's Jane '53	15219	5.7	874
Cherub's Bell of Hill Girt '42	13715	6.3	862
Foremost Nanita '40	16131	5.3	857
Ideal's Beacon's Miriam '52	14542	5.8	854
Charlescote Playgirl '47	16260	5.2	850
Florham Polly '33	15463	5.5	846
King's Adele of Dellwood '42	15592	5.4	842
10641 4.9 530			

All Ages Ave. based on last 5 yrs. prod. 12092 4.9 598

The above averages are as they appeared December 1, 1953

(The date after each cow's name denotes the year in which record became official.)

TEN LEADING COWS at VARIOUS AGES

365C - 2X Division

Based on Milk Production

MATURE	Lbs. B. F.	% B. F.	Lbs. Milk
Middale July 8 yrs. '51	747	4.3	17048
Myersmead's Marvel 7 yrs. '52	706	4.2	16658
Mulhocaway Butterfat Holly 8 yrs. '50	788	4.7	16625
Matapa Lou-Boy's Lassine 7 yrs. '50	788	4.7	16510
Trumpeter's Alta 7 yrs. '52	824	5.0	16442
Fancier's Della of Mt. Ararat 6 yrs. '51	733	4.4	16409
Ellwood Surprise Freesia 7 yrs. '50	840	5.1	16393
Welcome In Bright Star 7 yrs. '52	740	4.5	16377
Halford's Nine Spot 6 yrs. '48	632	3.8	16376
Rex's Frances '42	814	4.9	16369
Average based on last 5 yrs. prod.			
SENIOR 4			
Fancier's Della of Mt. Ararat '50	710	4.2	16879
Kenmax Oscar's Lottie '48	640	4.0	15947
Quarry Valley's Sapphire '47	702	4.5	15599
Holmead Royal Belle '51	823	5.4	15240
Davisson Farms Fancy '49	749	4.9	15180
Far West Noble Maid '52	828	5.5	14965
Fancier's Cheeta of Mt. Ararat '50	764	5.1	14747
Glad Acres Royal's Fancy Free '53	720	4.8	14715
Leeside Silver Rose '52	629	4.3	14415
Pollyanna Molly of Elm Echo '51	560	3.9	14317
Average based on last 5 yrs. prod.			
JUNIOR 4			
Franklin Lake's Daisy '52	835	4.7	17755
Alpine Rose Faithful '53	856	5.5	15320
Lockshore Prince's Diamond '45	713	4.6	15221
Russell Creek Golden '48	722	4.8	14823
Hi-Lawn Elaine '50	664	4.5	14613
Virmar's Dicta Belle '48	755	5.2	14404
Housatonic Farms' Ruby '50	671	4.7	14145
Quarry Valley's M. Amber '50	756	5.3	14107
Nancy's Darigold Daisy '41	788	5.6	13958
Wadsworth Nora's Cherub Belle '49	611	4.5	13477
Average based on last 5 yrs. prod.			
SENIOR 3			
Big Girl Fairlawn '51	700	4.6	15155
Riverview's Lucky Duchess '50	796	5.3	14994
Rex's Fashionette '51	654	4.3	14922
Mark-Haven Sydillis '51	705	4.7	14837
Western Glow Marcella '47	765	5.2	14562
Ken Dairymaid '50	604	4.3	13774
Myhaven Eve '41	642	4.6	13704
Fairlawn F. P. Itaska '49	659	4.8	13635
Nyala Supreme Bettina '51	757	5.5	13606
Rozelyn Eldee Melba '52	662	4.8	13595
Average based on last 5 yrs. prod.			
JUNIOR 3			
Colleen's Shirley Ann '49	641	4.2	15324
Evergreen Allitu '53	761	5.1	14842
Alpine Rose V. Fanciful '53	755	5.3	14248
Plattco Pet '51	698	4.9	14231
Meadow Vista Ordinary '46	645	4.6	14029
Plattco Jeanette '51	747	5.4	13697
Fairfield's Genius Dianthus '53	640	4.7	13588
Raider's Gracie '51	635	4.6	13561
Tagalong's May '53	673	5.0	13373
Ver-Lo-Lew Pat '49	672	5.0	13336
Average based on last 5 yrs. prod.			
SENIOR 2			
Western Glow Merry Maid '52	790	5.3	14910
Brazos Noble Mary '52	643	4.5	14143
Manor Lodge P. Carolyn '53	635	4.5	14019
Vermilion Pride's Carolyn '52	690	5.1	13518
Bonnie Brae's Foamy '51	605	4.5	13270
Myersmead's Merrily '47	719	5.5	13015
Rozelyn Lee Jean '49	609	4.6	13011
Walnut Grove Man's Fidelity '53	607	4.6	13006
Hill View Lad's Val '43	658	5.0	12963
B. H. H. Valor's Helean '53	643	4.9	12954
Average based on last 5 yrs. prod.			
JUNIOR 2			
Lynworth Flora '44	690	4.8	14213
Basquaerie Gay Greeting '48	685	4.7	13897
Wadsworth Pride's Faith '52	678	4.9	13689
Edisto Farm's Pristina '52	571	4.2	13338
Cla-ore Phil's Lisa '50	627	4.7	13266
Rozelyn Marvel Lana '52	671	5.1	13119
Far West Ella '48	570	4.3	13070
Princess's Crystal '36	709	5.4	13048
Shirley's Bud of Landhome '43	586	4.5	13040
Tarbell Kel Winsome '53	676	5.2	12960
Average based on last 5 yrs. prod.			

Based on Fat Production

MATURE	Lbs. Milk	% B. F.	Lbs. B. F.
Brandon Flora 5 yrs. '52	16065	5.5	896
Poniton Penelope 6 yrs. '52	15190	5.8	882
Matapa Zeke's Lucille 9 yrs. '51	15034	5.8	876
Lieutenant's Ada 5 yrs. '48	15244	5.7	873
Alpine Rose Golden Fawn 6 yrs. '53	16043	5.3	854
Ellwood Surprise Freesia 7 yrs. '50	16393	5.1	840
Panorama Lolu 6 yrs. '51	15095	5.5	840
Quarry Valley's M. Amber 5 yrs. '51	14140	5.9	834
Trumpeter's Alta 7 yrs. '52	16442	5.0	824
Matapa Lou-Boy's Ida 8 yrs. '49	14730	5.5	819
11183 4.9 548			
SENIOR 4			
Far West Noble Maid '52	14965	5.5	828
Holmead Royal Belle '51	15240	5.4	823
Wilgorlan's Monitor Jessica '50	13063	6.0	790
Fancier's Cheeta of Mt. Ararat '50	14747	5.1	764
Plattco Sylvia Elizabeth '51	14207	5.3	758
Davisson Farms Fancy '49	15180	4.9	749
Four R Alpha '48	12717	5.8	746
Daisy Dell Petunia '50	13066	5.6	741
Pleasant Lawn's Blossom '48	12175	6.0	736
Haldane's Donna of Cosquay '50	13371	5.4	732
10574 5.0 530			
JUNIOR 4			
Alpine Rose Faithful '53	15320	5.5	856
Franklin Lake's Daisy '52	17755	4.7	835
Nancy's Darigold Daisy '41	13958	5.6	788
Adell Jester '48	12011	6.3	758
Quarry Valley's M. Amber '50	14107	5.3	756
Virmar's Dicta Belle '48	14404	5.2	755
Laurel Mills Estafette '50	13405	5.5	742
Dorella Soldier's Periwinkle '52	12156	6.1	742
Plattco Jeanette '52	13097	5.5	723
Russell Creek Golden '48	14823	4.8	722
10146 5.0 510			
SENIOR 3			
Riverview's Lucky Duchess '50	14994	5.3	796
Western Glow Marcella '47	14562	5.2	765
Nyala Supreme Bettina '51	13606	5.5	757
McDonald Farms Ideal Nova '53	12988	5.6	735
Sedgley Majesty's Star '41	12376	5.9	732
Mark-Haven Sydillis '51	14837	4.7	705
Big Girl Fairlawn '51	15155	4.6	700
Falconridge Frances '48	12652	5.5	698
Edisto Farm's Rosalind '52	13101	5.1	680
Santa Cruz Select's Damsel '51	12298	5.4	669
10037 5.0 507			
JUNIOR 3			
Evergreen Allitu '53	14842	5.1	781
Alpine Rose V. Fanciful '53	14248	5.3	755
Ivy Oak Delta's Lady Dolores '52	12784	5.8	752
Plattco Jeanette '51	13697	5.4	747
Plattco Pet '51	14231	4.9	698
Rosewood Crescent's Diadem '53	12098	5.7	692
Walen's Banker Edna '42	12269	5.5	678
Cameo Lilly Sweetheart '49	12930	5.2	677
Tagalong's May '53	13373	5.0	673
Ver-Lo-Lew Pat '49	13336	5.0	672
9484 5.0 481			
SENIOR 2			
Western Glow Merry Maid '52	14910	5.3	790
Myersmead's Merrily '47	13015	5.5	719
Tarbell Queen Victorine '53	12519	5.6	712
Tarbell Farms Peerless Esther '40	12468	5.5	696
Vermilion Pride's Carolyn '52	13518	5.1	690
Fresno King's Levity Zita '53	11158	6.0	676
New Hope Fascinator's Oneita '52	11412	5.9	676
Glengeran June Rose '48	12370	5.4	673
Ellwood Jack's Susan '51	11292	5.9	670
Hill View Lad's Val '43	12963	5.0	658
9089 5.0 456			
JUNIOR 2			
Johnson's Betty's Patsy '42	11709	6.1	719
Princess's Crystal '36	13048	5.4	709
Lynworth Flora '44	14213	4.8	690
Cla-ore Phil's Beatrice '51	11330	6.0	685
Jacqueeta '50	11811	5.7	681
Wadsworth Pride's Faith '52	13689	4.9	678
Tarbell Kel Winsome '53	12960	5.2	676
Rozelyn Marvel Lana '52	13119	5.1	671
Basquaerie Gay Greeting '48	13897	4.7	685
Fresno Chieftain's Viva '48	12897	5.0	650
8779 4.9 438			
All Ages Ave. based on last 5 yrs. prod. 9735 4.9 486			

The above averages are as they appeared December 1, 1953

(The date after each cow's name denotes the year in which record became official.)

TEN LEADING COWS at VARIOUS AGES
365C - 3X Division

Based on Milk Production

MATURE	Lbs. B. F.	% B. F.	Lbs. Milk
Franchester Saint Charm 7 yrs. '51	1045	4.2	24578
Ideal's Peter's May Jewel 7 yrs. '51	1210	5.1	23364
Flying Horse Royal Rose 5 yrs. '47	1154	5.1	22558
Willowmere Pearl 8 yrs. '49	1071	4.7	22546
Sunny Acres Surrogate's Susan 5 yrs. '53	1198	5.3	22476
Fritzlyn King's Jeanette 5 yrs. '52	1050	4.6	22436
Topsy of Thousand Springs 6 yrs. '30	931	4.2	22000
Ideal's Peter's May Jewel 9 yrs. '53	1206	5.4	21989
Triumph's Cloe of Maple Grove 9 yrs. '52	1043	4.7	21856
Spot's Whittie 8 yrs. '51	1206	5.6	21832
Average based on last 5 yrs. prod.			
SENIOR 4			
Ideal's L. D.'s Ella Mae '51	1137	4.7	23744
Sunny Valley's Favorite '42	963	4.3	22012
Franchester Saint Charm '49	912	4.2	21288
Delwake Jenny '52	1053	5.1	20587
Frankland Giralda '39	869	4.2	20551
Franklin Lake's Cedar '52	830	4.0	20527
Caumsett Ocean Glory '47	985	4.8	20307
Trainer's Royal's Loraine '53	932	4.6	20164
Supreme's Janice '38	942	4.7	20012
Kilmac Leader's Dot '51	963	4.9	19458
Average based on last 5 yrs. prod.			
JUNIOR 4			
Welcome In Royal Hollara '52	1014	4.9	20317
Donna Flower Girl '37	856	4.2	20195
Innisfree S. Joan '53	946	4.7	20073
D. B. Daisy '36	949	4.7	19805
Horse Shoe Conrad's Affinity '51	803	4.1	19609
Pebble Hill Coronet's Debutante '50	907	4.6	19464
Ideal's L. D.'s Lora '46	848	4.4	19206
Ideal's Beacon's Buttercup '51	870	4.5	19072
Wey Acres Grandee's Honey '50	759	4.0	18877
Bournedale Princess Coronet '41	1019	5.4	18859
Average based on last 5 yrs. prod.			
SENIOR 3			
Ideal's Beacon's Josie Alfa '51	956	4.8	19740
Beaverbrook Morning Glory '42	902	4.5	19644
Lush Acres Boswell's Becky '53	834	4.2	19613
Sunny Valley's Favorite '41	899	4.6	19524
Coldspring's B. R. Iris '52	1019	5.2	19488
Fairlawn Actor's Indigo '49	946	4.8	19426
Ideal's L. D.'s Ella Mae '50	967	4.9	19399
Ideal's Beacon's Daughter '50	917	4.7	19162
Ideal's Pharaoh's Maybelline '53	1066	5.5	19116
Ideal's L. D.'s Cloe '52	1019	5.3	18983
Average based on last 5 yrs. prod.			
JUNIOR 3			
Lockshore Jarrett's Irene '53	860	4.4	19167
Charlescote Progress '41	894	4.8	18557
Tarbell Farms Peerless Margo '42	1013	5.4	18501
Fanning Fields' Kamile '47	881	4.8	18245
New Hope Gardenius's Laughter '39	844	4.6	18181
Wey Acres Lilian's Lustre '47	914	5.0	17998
Horse Shoe F. Valintine '46	728	4.0	17883
Princess Mab of Sunny Lea '46	856	4.8	17734
Bertha Spring's Royal '40	669	3.8	17521
Ideal's Firo's Ida '53	848	4.8	17459
Average based on last 5 yrs. prod.			
SENIOR 2			
Ideal's Standbest Dot '52	901	5.0	17737
Llan Fair Footprint's Etta '50	810	4.6	17390
Donna Fleurette of Northshire '36	675	4.0	16836
Ideal's Beacon's Wilma '52	804	4.8	16645
Flying Horse Master's Belle '48	712	4.2	16616
Hominy Hill Rose '48	841	5.0	16521
Hominy Hill Paulette '48	810	4.9	16387
Coldspring's B. R. Bella '49	764	4.6	16382
Lockshore Sylvia '36	689	4.2	16230
Cliff Dell's Bonny Bess '53	753	4.6	16159
Average based on last 5 yrs. prod.			
JUNIOR 2			
Dunwalke Desirer '52	867	4.7	18194
Hominy Hill Betty '48	924	5.1	18094
Lockshore Golden Locks '35	707	3.9	18034
Ideal's Jubilee's Wilma '50	860	4.9	17500
Ideal's May Royal's Petunia '53	937	5.3	17449
Great Elm Phil's Geneva '53	783	4.5	17060
Caumsett Harbor Becky '50	738	4.3	16840
Hominy Hill Alice '45	817	4.8	16707
Ridglydale's Punta '42	708	4.2	16696
Cathedral Jane Rilma '38	847	5.0	16681
Average based on last 5 yrs. prod.			

Based on Fat Production

MATURE	Lbs. Milk	% B. F.	Lbs. B. F.
Ideal's Peter's May Jewel 7 yrs. '51	23364	5.1	1210
Spot's Whittie 8 yrs. '51	21832	5.5	1206
Ideal's Peter's May Jewel 9 yrs. '53	21989	5.4	1206
Sunny Acres Surrogate's Susan 5 yrs. '53	22476	5.3	1198
Spot's Whittie 9 yrs. '52	20343	5.7	1163
Flying Horse Royal Rose 5 yrs. '47	22558	5.1	1154
Manor Glen Levity 5 yrs. '53	20638	5.5	1142
C. F.'s Mint Julip 6 yrs. '44	20881	5.2	1090
Fresno Chieftain's Viva 6 yrs. '53	21436	5.0	1084
Wonder of Woodside 5 yrs. '43	20823	5.2	1083
13636 4.8 664			
SENIOR 4			
Ideal's L. D.'s Ella Mae '51	23744	4.7	1137
Alfalfa Farm Primrose '42	17564	6.2	1083
Ideal's Beacon's Nina '51	18564	5.7	1063
Alfalfa Farm Lute '40	17378	6.1	1058
Delwake Jenny '52	20587	5.1	1053
Cathedral Dorothy's Lass '38	18814	5.6	1043
Adohr Lubas' Calico '44	18222	5.6	1027
Alfalfa Farm Heloise '42	15951	6.3	1006
Caumsett Ocean Glory '47	20307	4.8	985
Meadow Lodge Honeydew '47	19405	5.0	983
12991 4.9 642			
JUNIOR 4			
Langwater Petite '49	16991	6.0	1027
Bournedale Princess Coronet '41	18859	5.4	1019
Welcome In Royal Hollara '52	20317	4.9	1014
McDonald Farms Pre Nanette '53	18292	5.4	1000
Beechford's Glow '40	17812	5.6	987
Rycklaver D. Lucy '51	16772	5.8	977
Landhome Butterfat Alice '45	17726	5.5	965
Foremost Lida '40	17674	5.5	962
Heweshurst Princess Mertie '45	17402	5.5	955
D. B. Daisy '36	19805	4.8	949
12573 4.9 624			
SENIOR 3			
Rycklaver Radiant Actress '53	18769	5.8	1102
Ideal's Pharaoh's Maybelline '53	19116	5.5	1066
Ideal's L. D.'s Cloe '52	18983	5.3	1019
Coldspring's B. R. Iris '52	19488	5.2	1019
Foremost Royal's Rose '48	17685	5.6	994
Ideal's L. D.'s Ella Mae '50	19399	4.9	967
Ideal's Beacon's Josie Alfa '51	19740	4.8	956
Welcome Lane's Mary '47	18379	5.1	954
Riegeldale Ben's Arietta '49	17558	5.4	949
Fairlawn Actor's Indigo '49	19426	4.8	946
11999 5.0 600			
JUNIOR 3			
Tarbell Farms Peerless Margo '42	18501	5.5	1013
Alfalfa Farm Flute '39	16206	5.9	962
Marigot of Starr Farm '44	15284	6.0	921
Ideal's L. D.'s Daisy '53	16634	5.5	919
King's Millie of Mercer '53	16368	5.6	918
Wey Acres Lilian's Lustre '47	17998	5.0	914
Riegeldale Majesty's Buttercup '43	15272	5.9	907
Charlescote Progress '41	18557	4.8	894
Welcome In Royal Hollara '51	17008	5.2	889
Ideal's Standfast Queen Lady '53	16074	5.5	884
11472 5.0 575			
SENIOR 2			
Green Meadow Melba '36	15342	6.3	963
Ideal's Standbest Dot '52	17737	5.0	901
Franchester Perky Jane '51	15370	5.6	872
Bournedale Dandy Girl '40	14094	6.1	853
Hominy Hill Rose '48	16521	5.0	841
Ideal's Beacon's Lassie '53	15956	5.2	841
Douglaston King's Charlotte '38	15228	5.4	828
Shoal Falls Compliment's Reba '50	14387	5.7	828
Hominy Hill Veree '49	14848	5.5	823
Ideal's Wistar's Susie '51	14310	5.6	811
11003 4.9 548			
JUNIOR 2			
Ideal's May Royal's Petunia '53	17449	5.3	937
Ideal's L. D.'s Sally '53	16437	5.6	924
Hominy Hill Betty '48	18094	5.1	924
Flying Horse Master's Harp '44	15687	5.9	917
Ideal's Standbest Fantine '52	16488	5.4	894
Dunwalke Desirer '52	18194	4.7	867
Ideal's G. S.' Netoria '51	15656	5.5	864
Ideal's Jubilee's Wilma '50	17500	4.9	860
Flying Horse Royal Rose '43	15059	5.7	853
Eastleigh Mary '38	14360	5.9	852
10783 4.9 537			

All Ages Ave. based on last 5 yrs. prod. 11985 4.9 593

The above averages are as they appeared December 1, 1953

(The date after each cow's name denotes the year in which record became official.)

TEN LEADING COWS at VARIOUS AGES

305C - 2X Division

Based on Milk Production

MATURE	Lbs. B.F.	% B.F.	Lbs. Milk
Elm's Barbara Rose 6 yrs. '48	869	4.8	17844
Sunshine's Maxim Dell 7 yrs. '52	728	4.1	17719
Western Glow Butterfat Miss 12 yrs. '52	921	5.2	17585
Elm's Barbara Rose 7 yrs. '49	842	4.8	17549
Fairlawn Actor's Indigo 7 yrs. '52	825	4.7	17362
Silverwood Diana 12 yrs. '31	717	4.1	17100
Western Glow Butterfat Miss 6 yrs. '47	796	4.8	16492
Cedarcroft Jessie 6 yrs. '51	829	5.1	16197
Madaline of Orchardhurst 9 yrs. '41	765	4.7	16182
Park's Lily Ella of Bonnie Brae 7 yrs. '30	646	4.0	16056
Average based on last 5 yrs. prod.	9175	4.8	443
SENIOR 4			
Lockshore Golden Locks '37	682	3.9	17096
Nyala's Independent Spitfire '49	668	4.4	14899
Rex's Cola of Mt. Ararat '50	591	3.9	14888
Linwald Butterfat Arkansas '50	605	4.1	14769
Chuckanut Elegance '39	797	5.4	14710
Ideal's Beacon's Lucia '53	632	4.3	14422
Lockshore Merry Maid '40	678	4.7	14228
Stronghold Dorcas '48	564	4.0	14102
Primrose Lea of Burger's Place '47	802	5.7	14059
Matapa El Toro's Sharon '50	598	4.3	13802
Average based on last 5 yrs. prod.	8773	4.9	430
JUNIOR 4			
Sun-Blest Farms Pearlite '53	779	4.5	16992
Maggie's Snowdrop '35	788	4.6	16967
Dunwalke Governess's Daughter '47	734	4.6	15789
Maxvale's General's Corlee '50	842	5.4	15429
Birchfield Monoque '52	672	4.4	15054
Matapa Lou-Boy's Sandy '48	796	5.3	14784
Dorella Elect's Cleo '49	719	4.8	14742
Grassland Zenoria '30	608	4.1	14725
Mariondale Emmaline '40	729	5.0	14555
Meadow-Gold Rosabell '44	733	5.1	14372
Average based on last 5 yrs. prod.	8494	4.9	420
SENIOR 3			
Quanqual Buttercup '35	731	4.4	16314
Western Glow Noble May '43	734	4.8	15045
Biscoe Heartsease Betty '44	752	5.0	14965
Grassland Valstar '43	643	4.3	14685
Rock Creek Madwatch '42	749	5.2	14262
Chukluck Lady Lovely '49	661	4.7	13974
Matapa Consul's Senorita '53	776	5.5	13902
Nyala's Independent Spitfire '48	652	4.7	13834
Fancier's Della of Mt. Ararat '49	582	4.2	13725
Sheppard Farm's Nerine '51	645	4.7	13659
Average based on last 5 yrs. prod.	8199	4.9	404
JUNIOR 3			
Dunwalke Buttercup's Governess '42	660	4.3	15366
Rock Creek Parisian '43	759	5.0	15151
Modeel S. Rose '47	661	4.4	14913
Maggie's Snowdrop '34	668	4.6	14431
Wheeler Farm's May '42	628	4.4	14073
Cla-ore Phil's Lisa '51	671	4.7	14030
Gladiola's Aneta '49	784	5.5	14014
Whispering Cedar Judy '50	605	4.3	13844
Corwin Hill Daisy '28	632	4.6	13691
Friendship K. Belle '32	638	4.7	13576
Average based on last 5 yrs. prod.	7953	4.9	394
SENIOR 2			
Quanqual Buttercup '34	633	4.3	14601
Carol of Silver Maples '31	591	4.4	13423
Farmhill R. Jeannine '40	580	4.3	13208
Western Glow Jean's Gloria '43	700	5.3	13115
Rougilla Baroness Juno '53	530	4.0	13022
Wernida Adonna '51	526	4.0	12871
Elmcrest Prophet's Pauline '51	660	5.1	12870
Western Glow Mayflower '36	650	5.0	12794
Malloy Constant's Dolly '46	550	4.3	12682
Valor's Sally of Oldacres '39	560	4.4	12498
Average based on last 5 yrs. prod.	7477	4.9	389
JUNIOR 2			
Sunny View King's Remembrance '50	726	4.9	14802
Two Brooks Verbena '50	557	4.1	13369
Lad's Violet of Prestdale '47	590	4.4	13224
Rock Creek Donna '47	612	4.6	13053
B. H. H. Valor's Wanda '51	620	4.7	13005
Matapa Consul's Senorita '51	743	5.7	12957
Rock Creek June Rose '45	591	4.5	12915
Prairie Bloom Boots '41	609	4.7	12851
Matapa El Toro's Sharon '48	556	4.3	12674
Dunwalke Governess's Daughter '44	558	4.4	12632
Average based on last 5 yrs. prod.	7239	4.9	355

Based on Fat Production

MATURE	Lbs. Milk	% B.F.	Lbs. B.F.
Western Glow Butterfat Miss 12 yrs. '52	17585	5.2	921
Elm's Barbara Rose 6 yrs. '48	17844	4.8	869
Imp. Hilltop Butterfat's Clara 7 yrs. '32	15963	5.4	860
Gardenville Supreme's Chime 6 yrs. '53	15733	5.3	844
Elm's Barbara Rose 7 yrs. '49	17549	4.8	842
Cedarcroft Jessie 6 yrs. '51	16197	5.1	829
Fairlawn Actor's Indigo 7 yrs. '52	17362	4.7	825
Yellow Creek King's Bea 5 yrs. '51	14075	5.7	812
Margo of Mt. Pleasant View 7 yrs. '48	15792	5.1	807
Quincy Bright Aneta 6 yrs. '47	15766	5.1	804
Average based on last 5 yrs. prod.	9175	4.8	443
SENIOR 4			
Primrose Lea of Burger's Place '47	14059	5.7	802
Chuckanut Elegance '39	14710	5.4	797
Fer-Manor Martha '52	12700	6.0	763
Malloy King's Kristina '53	13507	5.4	732
Hilltop Governor's May Rose '38	12472	5.9	730
Greyholme's Choice Christine '34	13513	5.4	729
Sleepy Hollow Noble's Patty '51	13025	5.5	721
Johnson's Betty's Patsy '44	11284	6.3	713
King Hill Rexqueen '43	13178	5.4	710
Bear Canyon's Ruby '33	12074	5.9	710
Average based on last 5 yrs. prod.	8773	4.9	430
JUNIOR 4			
Maxvale's General's Corlee '50	15429	5.4	842
Matapa Lou-Boy's Sandy '48	14784	5.3	796
Maggie's Snowdrop '35	16967	4.7	788
Rock Creek Fanciful '42	14312	5.5	783
Sun-Blest Farms Pearlite '53	16992	4.5	779
Hi-Hopes Winner's Lustre '52	13460	5.6	761
Alfalfa Farm Flute '40	12499	6.1	756
Gardenville Supreme's Chime '50	13309	5.6	751
Dorella Royal's Synthia '51	12978	5.7	748
Cedarcroft Master's Alicia '53	13368	5.5	740
Average based on last 5 yrs. prod.	8494	4.9	420
SENIOR 3			
Matapa Consul's Senorita '53	13902	5.5	776
Yellow Creek King's Bea '50	13403	5.6	755
Biscoe Heartsease Betty '44	14965	5.0	752
Johnson's Betty's Patsy '43	11604	6.5	751
Rock Creek Madwatch '42	14262	5.3	749
Western Glow Noble May '43	15045	4.9	734
Quanqual Buttercup '35	16314	4.5	731
Flying Horse Select Primrose '43	11479	6.2	712
Cla-ore Phil's Beatrice '52	12150	5.8	705
Dicta's Ideal Beauty '46	12636	5.4	682
Average based on last 5 yrs. prod.	8199	4.9	404
JUNIOR 3			
Gladiola's Aneta '49	14014	5.5	784
Rock Creek Parisian '43	15151	5.0	759
Honey's Honora of C. D. '52	13245	5.6	747
Rock Creek Fanciful '41	13295	5.5	724
Convent's A. Fantasy '36	12795	5.6	721
Lady's Pet of Betts Homestead '42	13327	5.4	720
Maxvale's General's Corlee '49	12980	5.5	717
Hope's Reddy of Clallam County '35	13542	5.2	710
Foster Farm Princess Minuet '50	12473	5.4	682
Matapa Lou-Boy's Sandy '47	12313	5.5	681
Average based on last 5 yrs. prod.	7953	4.9	394
SENIOR 2			
Western Glow Jean's Gloria '43	13115	5.3	700
Cedarcroft Master's Jeanette '52	11656	5.9	690
Monterey Caroline '47	11538	5.9	685
Elmcrest Prophet's Pauline '51	12870	5.1	660
Western Glow Mayflower '36	12794	5.1	650
Western Glow Merry Lee '52	11256	5.7	642
Cedarcroft Bonita '49	10551	6.0	638
Quanqual Buttercup '34	14601	4.3	633
Autocrat's Masher Maid '33	11427	5.5	625
Hilltop Butterfat Maid '32	11848	5.2	614
Average based on last 5 yrs. prod.	7477	4.9	389
JUNIOR 2			
Matapa Consul's Senorita '51	12957	5.7	743
Sunny View King's Remembrance '50	14802	4.9	726
Spencer's Landing Drucilla '48	10435	6.2	652
Skyline Crusader's Wanda '46	11741	5.5	646
Lady's Pet of Betts Homestead '41	12618	5.1	645
Matapa Honey's Adabelle '51	11743	5.4	636
Jaebardale Princess Sandra '50	11219	5.6	635
Western Glow Bea O'War '51	10181	6.1	628
Harmony Hollow Jacqueline '44	12104	5.2	625
Chuckanut Phyllis '38	12050	5.2	624
Average based on last 5 yrs. prod.	7239	4.9	355
All Ages Ave. based on last 5 yrs. prod.	8064	4.8	395

The above averages are as they appeared December 1, 1953

(The date after each cow's name denotes the year in which record became official.)

TEN LEADING COWS at VARIOUS AGES

305C - 3X Division

Based on Milk Production

MATURE	Lbs. B. F.	% B. F.	Lbs. Milk
Guernsey Good Will 6 yrs. '47	861	4.3	19634
Ivy Oak Belle's Jingle 10 yrs. '53	1030	5.3	19254
Ivy Oak Belle's Jingle 8 yrs. '51	1045	5.4	19239
Willowmere Pearl 7 yrs. '48	854	4.4	19219
Rycklaver Estelle 7 yrs. '52	864	4.5	19043
Brandywine Manor Verna 9 yrs. '49	796	4.2	18835
Matapa El Toro's Valerie 5 yrs. '47	870	4.7	18149
Ideal's Peter's Betty May 5 yrs. '49	747	4.1	17833
Goodleigh Royal Grenda 9 yrs. '50	753	4.2	17813
Foremost Quantity 7 yrs. '48	803	4.5	17776
Average based on last 5 yrs. prod.			
SENIOR 4			
Ideal's Supreme's Netoria '50	817	4.6	17571
Queen's Wilheminia '47	765	4.3	17475
Tarbell Gallant Royalenda '53	809	4.9	16431
Flying Horse General's Holly '53	850	5.1	16392
Mulhocaway Butterfat Rosetta '50	807	4.9	16319
Ideal's L. D.'s Pearlette '49	762	4.7	16121
Ideal's Beacon's Daughter '51	758	4.7	15919
Bonnie Blue of Green Acres '47	804	5.0	15898
Saddle River Actor's Eve '50	782	5.0	15585
Wey Acres Grandee's Kara '49	698	4.5	15466
Average based on last 5 yrs. prod.			
JUNIOR 4			
Rycklaver Estelle '49	907	4.9	18213
Yellow Creek King's Marcelle '53	772	4.5	17049
Santa Ynez Valor's Beth '49	725	4.2	16999
Wey Acres Templar's Lil '50	757	4.5	16536
Henslee Farm Renown's Beauty '51	713	4.5	15845
Woodacres Steadfast Vivian '48	756	4.7	15792
Ideal's Peter's Miriam '48	774	5.0	15253
Nora's Proson's Princess '47	687	4.5	15246
Ideal's Traveller's Orpha '52	670	4.4	15218
Yellow Creek Supreme's Jewel '50	748	5.1	14635
Average based on last 5 yrs. prod.			
SENIOR 3			
McDonald Farms Nestafette '52	788	4.9	15904
Flying Horse General's Holly '52	836	5.2	15874
Old Acres R. Jeanette '53	751	4.7	15745
Walnut Crest Patriot's Peggy '47	667	4.4	15107
Burch D. Day Hilda '49	699	4.6	15101
Argilla Fair Patrica '49	610	4.0	15047
Biscoe Clarabelle Lenfestey '50	727	4.8	14943
Tarbell Radiant Lucia '49	696	4.7	14771
Convent's K. Timely '47	731	4.9	14720
Lian Fair Footprint's Etta '51	682	4.6	14626
Average based on last 5 yrs. prod.			
JUNIOR 3			
Wey Acres Templar's Lil '49	791	4.8	16405
Shining Star Storrs '51	757	4.8	15601
Maegeo Dynamo's Ona '53	641	4.2	15113
Goodleigh Consort Sunola '48	662	4.4	14774
Ideal's Noranda's Betty '47	657	4.4	14759
Sunny Acres Surrogate's Susan '51	747	5.0	14690
Haven Hill Melba's S. Hester '53	673	4.6	14558
Pleasant View Maxim Darlene '53	610	4.2	14305
Ideal's Peter's Miriam '47	706	4.9	14231
Cowham Farm's Emolea '49	735	5.2	14076
Average based on last 5 yrs. prod.			
SENIOR 2			
Hominy Hill Princess Rose '48	729	4.4	16485
Nyala's Independent Spitfire '47	695	4.3	15853
Ben Tulloch Royal Blossom '51	717	4.5	15685
Caumsett Ocean Virginia '48	658	4.5	14498
Celebrity of Penn Villa '51	632	4.4	14093
Stonybrook Hollistar's Wonder '49	562	4.0	13734
Burch's Butterfat Ellen '50	688	5.0	13528
St. Albans A Grand A V Roxie '52	659	4.8	13506
Pleasant View Ace's Evelyn '52	630	4.7	13377
Locust Grove P. Sylvia '53	586	4.3	13363
Average based on last 5 yrs. prod.			
JUNIOR 2			
Maple Lane Princess Theresa '51	673	4.5	14665
Wey Acres Templar's Lil '48	665	4.5	14654
Green Acres Flicka '46	675	4.7	14316
Cliff Dell's Bonny Bess '52	672	4.7	14269
Dusty's Joey of Monterey '51	642	4.7	13594
Sterling Victory '52	725	5.3	13566
Master's Dilley '51	653	4.9	13315
Lincoln Princess '48	554	4.1	13263
Coker Maxim's Ada '51	675	5.1	13151
Adohr Lubas' Juanita '50	630	4.8	12984
Average based on last 5 yrs. prod.			

Based on Fat Production

MATURE	Lbs. Milk	% B. F.	Lbs. B. F.
Ivy Oak Belle's Jingle 8 yrs. '51	19239	5.4	1045
Ivy Oak Belle's Jingle 10 yrs. '53	19254	5.3	1030
Hill Girt Chevalier's Violet 6 yrs. '51	17597	5.7	1013
Clarheart's Dainty 8 yrs. '51	16936	5.4	929
Sister Sue of Green Acres 5 yrs. '48	16077	5.6	900
Matapa El Toro's Valerie 5 yrs. '47	18149	4.7	870
Rycklaver Estelle 7 yrs. '52	19043	4.5	864
Ideal's Jewel's Loetta 7 yrs. '49	17429	4.9	862
Guernsey Good Will 6 yrs. '47	19634	4.3	861
Willowmere Pearl 7 yrs. '48	19219	4.4	854
10964 4.7 524			
SENIOR 4			
Flying Horse General's Holly '53	16392	5.1	850
Foremost Royal's Rose '49	15265	5.5	839
Gardenville King's Ellen '50	15436	5.3	819
Ideal's Supreme's Netoria '50	17571	4.6	817
Tarbell Gallant Royalenda '53	16431	4.9	809
Mulhocaway Butterfat Rosetta '50	16319	4.9	807
Bonnie Blue of Green Acres '47	15898	5.0	804
Convent's Berry '50	14442	5.4	790
Pharos King's Donett '50	13600	5.7	784
Saddle River Actor's Eve '50	15585	5.0	782
10506 4.8 511			
JUNIOR 4			
Rycklaver Estelle '49	18213	4.9	907
Adohr Clipper's Jannette '52	13264	6.0	804
Ideal's Peter's Miriam '48	15253	5.0	774
Yellow Creek King's Marcelle '53	17049	4.5	772
Cowham Farm's Emolea '50	14615	5.2	769
Wey Acres Templar's Lil '50	16536	4.5	757
Woodacres Steadfast Vivian '48	15792	4.7	756
Dononia of Monterey '49	14098	5.3	749
Yellow Creek Supreme's Jewel '50	14635	5.1	748
Don's Fairy '51	13867	5.3	740
10094 4.8 494			
SENIOR 3			
Flying Horse General's Holly '52	15874	5.2	836
Red Cross Noble Polly '53	13441	6.0	817
McDonald Farms Nestafette '52	15904	4.9	788
Tarbell Peerless Lenda '48	13537	5.6	762
Old Acres R. Jeanette '53	15745	4.7	751
Nyala Madonna's Buttercup '51	13878	5.3	746
Coronation Majestic's Portia '51	13961	5.3	742
Royal Sarah Ann '47	13980	5.2	735
Saddle River Actor's Eve '49	14322	5.1	734
Convent's K. Timely '47	14720	4.9	731
9724 4.9 481			
JUNIOR 3			
Wey Acres Templar's Lil '49	16405	4.8	791
Shining Star Storrs '51	15601	4.8	757
Convent's P. Meadow '47	13967	5.3	753
Sunny Acres Surrogate's Susan '51	14690	5.0	747
Cowham Farm's Emolea '49	14076	5.2	735
Ideal's Peter's Miriam '47	14231	4.9	706
Dorella Elect's Cleo '48	13889	4.9	691
Haddon's Ram May '52	12982	5.2	680
Lancresse Minnie '52	13478	4.9	673
Haven Hill Melba's S. Hester '53	14558	4.6	673
9415 4.8 461			
SENIOR 2			
Hominy Hill Princess Rose '48	16485	4.4	729
Ben Tulloch Royal Blossom '51	15685	4.5	717
Nyala's Independent Spitfire '47	15853	4.3	695
Burch's Butterfat Ellen '50	13528	5.0	688
St. Albans A Grand A V Roxie '52	13506	4.8	659
Caumsett Ocean Virginia '48	14498	4.5	658
Meadowlane Martha Jane '53	12520	5.2	656
Ideal's Wistar's S. Susie '51	12196	5.3	652
Tarzan's Molly Girl '50	12317	5.2	650
Forges F. H. Springtime '47	12853	4.9	633
8806 4.8 429			
JUNIOR 2			
Sterling Victory '52	13566	5.3	725
Coker Maxim's Ada '51	13151	5.1	675
Green Acres' Flicka '46	14316	4.7	675
Maple Lane Princess Theresa '51	14665	4.5	673
Gwendale Vallie Patience '52	10949	6.1	672
Cliff Dell's Bonny Bess '52	14269	4.7	672
Wey Acres Templar's Lil '48	14654	4.5	665
Hominy Hill Violin '52	12230	5.4	664
Master's Dilley '51	13315	4.9	653
Mulhocaway Queen Fawnette '52	12105	5.3	648
Average based on last 5 yrs. prod. 8645 4.8 422			
All Ages Ave. based on last 5 yrs. prod. 9688 4.8 471			

The above averages are as they appeared December 1, 1953

(The date after each cow's name denotes the year in which record became official.)

TEN LEADING COWS at VARIOUS AGES

Herd Improvement Registry - 365-2X Division

Based on Milk Production

MATURE	Lbs. B.F.	% B.F.	Lbs. Milk
Lady of Rineland Manor 6 yrs. '53	931	4.8	19226
Moreau Farms Sunshine 7 yrs. '51	841	4.3	19208
Woodhaven Julia 6 yrs. '48	880	4.6	18956
Mary of Smilin' Acres 9 yrs. '52	803	4.2	18801
Red Rose Queen Mab 5 yrs. '41	1026	5.4	18767
Glensmere's Lily 14 yrs. '52	788	4.2	18759
La Whitecap's Agnes 5 yrs. '49	948	5.0	18746
Glendale's Patricia Mae 6 yrs. '51	804	4.3	18685
Conqueror's Fairgirl of Kate 6 yrs. '48	840	4.5	18452
Auer Master's Rosebloom 6 yrs. '53	782	4.2	18313
SENIOR 4			
Furlough's Judy '52	804	4.4	17954
Bess of Strahm's Farm '52	864	4.9	17376
Star Valley Colorado '53	714	4.2	16721
Barnes Chief's Sally '51	845	5.1	16412
Moreau Farms Sunshine '49	701	4.3	16316
Willow Brook Monarch's Envy '50	800	4.9	16039
Nannie of Sportsman's Hall '50	719	4.5	15939
Zenda Topsy's Eileen '49	704	4.4	15840
Rosie of M'Land '51	842	5.3	15824
Boehle's Prince's Fanny '52	919	5.8	15765
JUNIOR 4			
Belle of Fern Lane '52	824	4.5	17955
Langmeadow Minnie '53	885	5.0	17426
Delight of Dellahome '49	806	4.8	16692
Feura Noble Queen '50	820	5.0	16326
Levelland Farm's Melba '50	754	4.6	16093
Milly of Pomona '41	707	4.4	16033
Gardenville Golden Bell '48	709	4.5	15756
Whispering Cedar Rose '52	837	5.3	15529
Auer Master's Rosebloom '51	678	4.4	15381
Auer Model's Richness '50	685	4.4	15356
SENIOR 3			
Furlough's Judy '51	799	4.5	17502
Langhurst Lady Ellen '53	743	4.3	17004
Twin Meadows Beaulah '51	786	4.7	16654
Umphrey's Butter Cup '52	897	5.4	16391
Wells Hill June '51	804	4.9	16352
Valleyside Bell's Chella '49	744	4.6	15957
Belle Vernon Queen Anne '42	664	4.1	15865
Twin Birch Pal's Clarice '51	782	5.1	15269
Langmeadow Analine '53	658	4.3	15058
Sunny Lea Carol '50	671	4.5	14841
JUNIOR 3			
Kellogg Maxim Elsie Rose '49	714	4.4	16134
Langmeadow Minnie '51	829	5.2	15807
Langmeadow Madalia '53	770	4.9	15440
Holly of Smilin' Acres '53	786	5.2	15122
Fir Ridge Bonni Sweetness '49	761	5.0	14980
Amber Glow of Marshland '50	671	4.5	14874
Royal Acres Myra '53	751	5.1	14708
Circle Drive's L. P. Faith '53	758	5.1	14703
Wood Ford Dottie Governess '51	773	5.2	14631
Sally Ann of Royalton '42	606	4.1	14582
SENIOR 2			
Auer Master's Rosebloom '50	805	4.6	17303
Mt. Fair Mistress Nobella '51	687	4.3	15658
Meadow Brook Mary Elizabeth '47	757	4.9	15261
Langhurst Lady Ellen '52	646	4.3	15007
Gwyn Careg King's Elfrida '50	674	4.5	14758
Delphi Dell Emma '49	548	3.7	14461
Grassland Ledelia '44	594	4.1	14210
Maurana Herod's Alicia '53	612	4.3	14073
Greenlee Farms Butterfly '47	690	5.0	13802
King George's June Rose '51	648	4.7	13743
JUNIOR 2			
Levelland Farm's Valencia '50	744	4.2	17629
Alexander's Fred's Delight '50	814	5.1	15714
Langhurst Dairymaid '49	594	4.1	14364
Eikco Tillie '46	861	6.0	14288
Wells Hill Sally '51	709	4.9	14271
Brookwood Ivan's Rosabelle '48	631	4.4	14237
Twin Meadows Beaulah '49	673	4.7	14309
Levelland Farm's Dauntless '51	631	4.5	13936
Redland Jeanie '49	616	4.4	13901
Levelland Farm's Wilma '50	613	4.4	13895

Based on Fat Production

MATURE	Lbs. Milk	% B.F.	Lbs. B.F.
Red Rose Queen Mab 5 yrs. '41	18767	5.4	1026
Golden Presto's Melody 7 yrs. '52	15616	6.1	962
La Whitecap's Agnes 5 yrs. '49	18746	5.0	948
Red Rose Queen Mab 6 yrs. '42	16923	5.6	948
Springdale Faithful 10 yrs. '51	16616	5.6	944
Lady of Rineland Manor 6 yrs. '53	19226	4.8	931
Eyeone of Hickory Hollow 11 yrs. '51	17659	5.2	931
Jacob's Loretta Lee 8 yrs. '47	17116	5.3	918
Jacob's Sally 6 yrs. '48	16124	5.5	891
Cannie of Tersana Farm 2d 6 yrs. '46	15798	5.6	885
SENIOR 4			
Boehle's Prince's Fanny '52	15765	5.8	919
Bess of Strahm's Farm '52	17376	4.9	864
King's Royal Irene '51	15269	5.6	857
Meadow Lane Katie '52	15669	5.4	854
Barnes Chief's Sally '51	16412	5.1	845
Hamby Farms Bom Augusta '51	14281	5.9	844
Rosie of M'Land '51	15824	5.3	842
Fir Ridge Bonni Sweetness '50	15250	5.4	834
Lustrous Cora '51	15040	5.5	832
Boehle's Queen's Patience '52	13364	6.0	806
JUNIOR 4			
Langmeadow Minnie '53	17426	5.0	885
Whispering Cedar Rose '52	15529	5.3	837
Molly's Ann of Stever Farms '52	13917	6.0	837
Langmeadow Magnet '52	14237	5.8	829
Belle of Fern Lane '52	17955	4.5	824
Eckman's Francine '51	13694	6.0	822
Feura Noble Queen '50	16326	5.0	820
Secret's Caress '50	14405	5.6	820
Auer Model's Kitten '49	14453	5.6	812
Delight of Dellahome '49	16692	4.8	806
SENIOR 3			
Umphrey's Butter Cup '52	16391	5.4	897
Prince's Actress' Ann '50	14618	5.8	850
Wells Hill June '51	16352	4.9	804
Califia King's Delia '51	13870	5.7	803
Furlough's Judy '51	17502	4.5	799
Twin Meadows Beaulah '51	16654	4.7	786
Twin Birch Pal's Clarice '51	15269	5.1	782
Lowland Lillie '51	11843	6.5	775
Eikco Coronet '44	12482	6.1	765
Stately Roberta '50	14059	5.4	764
JUNIOR 3			
Langmeadow Coita '53	13514	6.1	837
Langmeadow Minnie '51	15807	5.2	829
Holly of Smilin' Acres '53	15122	5.2	786
Wood Ford Dottie Governess '51	14631	5.2	773
Langmeadow Madalia '53	15440	4.9	770
Beau Janoca '51	14122	5.4	765
Eikco Pearl '47	13678	5.5	763
Fir Ridge Bonni Sweetness '49	14980	5.0	761
Circle Drive's L. P. Faith '53	14703	5.1	758
Penelope's Lady Lila '52	12239	6.1	756
SENIOR 2			
Auer Master's Rosebloom '50	17303	4.6	805
Meadow Brook Mary Elizabeth '47	15261	4.9	757
Sunny Lea Dairymaid '50	11359	6.1	700
Twin Birch Pal's Clarice '50	13385	5.1	691
Greenlee Farms Butterfly '47	13802	5.0	690
Twinkle Star Ranch Dora '53	13159	5.2	689
Mt. Fair Mistress Nobella '51	15658	4.3	687
Woodfield's Fanciful '43	12852	5.2	676
Dorella Guardsman's Damsel '51	13283	5.0	675
Gwyn Careg King's Elfrida '50	14758	4.5	674
JUNIOR 2			
Eikco Tillie '46	14288	6.0	861
Alexander's Fred's Delight '50	15714	5.1	814
Levelland Farm's Valencia '50	17629	4.2	744
Langmeadow Connie '53	13115	5.6	742
Kerndale M M Beauty '52	13618	5.3	732
Whispering Cedar Holly Rose '53	13320	5.4	726
Eikco Toiler '47	13198	5.4	719
Broadmoor Chero Ruth '52	11284	6.3	718
Cedarcroft Florie '46	12115	5.8	712
Wells Hill Sally '51	14271	4.9	709

The above are as they appeared December 1, 1953

(The date after each cow's name denotes the year in which record became official.)

TEN LEADING COWS at VARIOUS AGES

Herd Improvement Registry - 365 - 3X Division

Based on Milk Production

MATURE	Lbs. B.F.	% B.F.	Lbs. Milk
Fairacres Elaine Prince 7 yrs. '46	789	3.6	21756
Frankland Giralda 6 yrs. '43	807	3.8	20951
Flume Farm Lady Smith 6 yrs. '52	1064	5.1	20581
Viola of Dellahome 6 yrs. '50	843	4.2	20012
Marietta of Green Acres 8 yrs. '50	985	4.9	19975
Anne's Lady of Fairhaven 10 yrs. '37	973	4.9	19554
Glenburnie Brier Rose 5 yrs. '46	921	4.7	19453
Warrior's Dolly W 6 yrs. '52	805	4.2	18882
Golden Rose's Donna 10 yrs. '51	906	4.8	18827
Sugar Grove's Actor's Maid 8 yrs. '51	824	4.3	18793
SENIOR 4			
Kilmac Maggie '46	885	4.9	17982
Sunny Lea Carol '51	818	4.6	17474
Coldspring's Noble's Faith '53	743	4.3	17205
Paulette of Meadow Lane '48	883	5.2	16954
Sagamore Holly '50	790	4.6	16926
Kilmac Royal's Leda '43	929	5.5	16664
Flora of Wycomia '48	847	5.1	16474
Wey Acres Lillian's Eva '49	603	3.7	15994
Willow Brook's Janetta '42	716	4.4	15992
Grace Louise of Graceland '42	732	4.6	15934
JUNIOR 4			
Homeward Gretchen '49	1009	5.7	17672
Campus Maybelle '42	807	4.7	16965
Patsy Jane of Meadow Lane '49	847	5.1	16359
Fairacres Claire Trevor '47	742	4.6	16102
Kilmac Heroine '46	752	4.7	15934
Sheldegren Andrea '51	649	4.1	15660
Kilmac Monarch's Jessa '42	803	5.1	15608
Fairacres Lana Turner '47	728	4.6	15525
Belle de Fleur '40	803	5.2	15446
Sagamore Daisy June '48	683	4.4	15361
SENIOR 3			
St. Albans Actor's C. Hale Spot '47	806	4.6	17207
Sheldegren Evadne '50	719	4.4	16166
Valley Hill's Primrose '36	795	4.9	16018
Fannie of Moorland Farm's Gem '36	765	4.8	15759
Sagamore Holly '49	702	4.4	15725
Beatrice of Lincoln Farm '38	631	4.1	15249
Fenn Hill Rosemary '51	689	4.5	15080
Julia Scott of Fairview Farm '38	642	4.2	14989
Mainstone Countess Susan '51	641	4.3	14726
Janet of Overlook Acres '38	740	5.0	14702
JUNIOR 3			
Kilmac Royal's Leda '41	904	5.6	15924
Golden Bull Farms Buela '52	773	5.0	15323
Valleyside Marietta Coreen '50	654	4.3	15143
Coldspring's Noble's Faith '52	687	4.5	15127
Rex's Blanch of Cowham Farm '45	731	4.8	15027
Anita of Cowham Farm '41	699	4.7	14863
Maywood Harriet '40	671	4.5	14705
Helen a Gordon '40	740	5.0	14674
Allerton Farms Humorous '50	687	4.6	14644
Franchester Cleo '37	610	4.1	14632
SENIOR 2			
Rycklaver Estelle '48	750	4.8	15480
Sheldegren Emily '50	731	4.7	15468
Sheldegren Andrea '49	635	4.1	15169
Eth-Mead King's Patience '41	757	5.1	14730
Broadwater Anita '34	804	5.5	14630
Fairacres Fourth of July '47	700	4.8	14472
Sheldegren Corilisa '51	769	5.3	14363
Forget-me-not of Black River '37	618	4.3	14281
Sheldegren H. Gloria '51	670	4.7	14187
Cowham Farm Emory's Lela '47	715	5.0	14082
JUNIOR 2			
Halfred Farms Hilda '36	669	4.3	15353
Golden Harvest Miss Holly '51	682	4.6	14740
Hood Farms Marietta Strongheart '51	701	4.7	14698
Circle Drive's L. P. Faith '51	764	5.2	14605
Sheldegren Ebba '51	644	4.4	14348
Sheldegren Corona '52	604	4.2	14342
Sheldegren Ettora '53	635	4.5	13982
Patsy Jean of Meadow Lane '47	687	4.9	13958
Circle Drive's A. C. Fashion '42	685	4.9	13922
Marshallvale Noble Lady '38	583	4.2	13889

Based on Fat Production

MATURE	Lbs. Milk	% B.F.	Lbs. B.F.
Flume Farm Lady Smith 6 yrs. '52	20581	5.1	1064
Kilmac Royal's Leda 7 yrs. '45	18598	5.4	1014
Idylbrook Mistress Squaw 7 yrs. '52	18257	5.5	1007
Marietta of Green Acres 8 yrs. '50	19975	4.9	985
Anne's Lady of Fairhaven 10 yrs. '37	19554	4.9	973
Sheldegren Clare 5 yrs. '51	16769	5.7	957
King's Arbutus of Wildwood 6 yrs. '43	15682	6.0	947
Sunny Valley Verona 7 yrs. '52	18039	5.2	942
Kilmac Geraldine 2d 6 yrs. '46	16705	5.8	934
Glenburnie Brier Rose 5 yrs. '46	19453	4.7	921
SENIOR 4			
Kilmac Royal's Leda '43	16664	5.5	929
Kilmac Maggie '46	17982	4.9	885
Paulette of Meadow Lane '48	16954	5.2	883
Golden Bull Farms Beauty '51	15913	5.3	852
Flora of Wycomia '48	16474	5.1	847
Sunny Lea Carol '51	17474	4.6	818
Clara Bell of Lone Pine '39	14797	5.4	809
Sagamore Holly '50	16926	4.6	790
Sunny Valley's Marilyn 2d '52	15011	5.2	782
Elmwood Irman's Sunbeam '50	14691	5.3	781
JUNIOR 4			
Homeward Gretchen '49	17672	5.7	1009
Patsy Jane of Meadow Lane '49	16359	5.1	847
Campus Maybelle '42	16965	4.7	807
Kilmac Monarch's Jessa '42	15608	5.1	803
Belle de Fleur '40	15446	5.2	803
Maywood Nora Galli '40	13592	5.8	794
Flossie of Maple Knoll '38	14777	5.2	781
May of Allora Farms '35	15039	5.1	776
Midview's Topsy '40	14146	5.3	763
Kilmac Heroine '46	15934	4.7	752
SENIOR 3			
St. Albans Actor's C. Hale Spot '47	17207	4.6	806
Valley Hill's Primrose '36	16018	4.9	795
Sunset Golden Lenorill '35	13073	5.9	772
Fannie of Moorland Farm's Gem '36	15759	4.8	765
Green Meads Lady Penelope '42	14556	5.1	750
Sheldegren Estella '52	12929	5.7	748
Foremost Masterpiece's Dora '40	14518	5.1	745
Daisyan of Tamarack Ridge '42	14574	5.1	742
Janet of Overlook Acres '38	14702	5.0	740
Sheldegren Evadne '50	16166	4.4	719
JUNIOR 3			
Kilmac Royal's Leda '41	15924	5.6	904
Sheldegren Tilda '51	13722	5.9	812
Clover Glen Tribute's Rose '50	14410	5.6	807
Langvalley Sunray '50	14551	5.3	775
Golden Bull Farms Buela '52	15323	5.0	773
Circle Drive's A. C. Fashion '43	14544	5.1	750
Dot's Felice '40	14402	5.1	744
Clover Glen Tribute's Amy '50	13825	5.3	744
Helen a Gordon '40	14674	5.0	740
Rex's Blanch of Cowham Farm '45	15027	4.8	731
SENIOR 2			
Broadwater Anita '34	14630	5.5	804
Sheldegren Norma '50	14030	5.5	771
Sheldegren Corilisa '51	14363	5.3	769
Eth-Mead King's Patience '41	14730	5.1	757
Rycklaver Estelle '48	15480	4.8	750
Sheldegren Emily '50	15468	4.7	731
Fenn Hill Joan '51	13582	5.3	730
Alfacrest's A. C. Harriet '49	12331	5.9	728
Eth-Mead F. Blossom Queen '41	11999	6.0	723
Cowham Farm Emory's Lela '47	14082	5.0	715
JUNIOR 2			
Circle Drive's L. P. Faith '51	14605	5.2	764
Kilmac Draftsman's Eve '46	13670	5.3	733
Hood Farms Marietta Strongheart '51	14698	4.7	701
Golden Bull Farms Buela '51	12727	5.4	689
Patsy Jean of Meadow Lane '47	13958	4.9	687
Circle Drive's A. C. Fashion '42	13922	4.9	685
Kilmac Monarch's Heroine '46	12674	5.3	682
Golden Harvest Miss Holly '51	14740	4.6	682
Fannie of Moorland Farm's Gem '34	13868	4.9	680
Sunny Valley Count's Surprise '52	13247	5.0	669

The above are as they appeared December 1, 1953

(The date after each cow's name denotes the year in which record became official.)

TEN LEADING COWS at VARIOUS AGES

Herd Improvement Registry - 365C-2X Division

Based on Milk Production

MATURE	Lbs. B. F.	% B. F.	Lbs. Milk
Twin Meadows Beaulah 5 yrs. '52	783	4.6	16993
Lady of Rineland Manor 5 yrs. '52	770	4.5	16779
Cathedral Hope Rilma 10 yrs. '53	833	4.9	16681
Twinwing Noble Nerissa 11 yrs. '53	613	3.8	15834
Maple View June Lady 5 yrs. '53	769	4.8	15763
Langmeadow Moonglow 5 yrs. '53	663	4.3	15316
Pre-Eminent Chloe 5 yrs. '53	776	5.1	15189
Pleasant Ridge Norma 6 yrs. '53	713	4.7	15108
Rosebud Farm Folly 7 yrs. '53	627	4.2	14799
Pharos King's May Lily 8 yrs. '53	712	4.8	14747
Average based on prod. to date			
SENIOR 4			
Opekasit Quixote's Ontario '53	703	4.3	16013
Penstate Caesar's Grace '52	766	4.9	15577
Wells Hill June '53	617	4.4	13868
Dixlyn Admiral's Trudy '53	595	4.3	13676
Wilgorlan Farm's Myrtle '53	565	4.2	13326
Happyholme Joaquin Nita '53	602	4.5	13284
Meadow Lane Janice '53	664	5.0	13154
Fenn Hill Joan '53	688	5.2	13095
Sunny Dawn's Margo '53	659	5.0	13077
Pomona Acres Shirley '53	631	4.9	12846
Average based on prod. to date			
JUNIOR 4			
Prestdale Monarch's Iris '53	674	4.4	15152
Happyholme Joaquin Maud '53	636	4.4	14218
Suneslope's Charming Elegance '53	666	4.7	14154
Whispering Cedar Janice '52	666	5.0	13304
Norma's Arlene of C. B. '53	598	4.6	12995
Princess of Burger's Place '53	710	5.5	12920
Rosebud Farm Transcendent '53	602	4.7	12674
Opekasit Quixote Olivia '53	614	4.9	12390
Old Homestead Aileen '53	615	4.9	12335
Willow Spring Brilliant's Ann '53	633	5.1	12265
Average based on prod. to date			
SENIOR 3			
Gwendale Vallie Patience '53	784	5.6	13860
Maurana Kavalier's Rose '53	642	5.0	12805
Hullside Supreme Marie '53	611	4.7	12779
Avery's Jewel of Hopedale '53	510	4.0	12665
Ava of Hopedale '53	503	4.0	12572
Sanlo's Supreme Coronet '53	565	4.6	12201
Northern Senator's Sweetheart '53	569	4.7	12022
Five Points Y-Etta '53	625	5.2	11893
Roes-MOR Rose's Dimple '53	594	5.1	11474
Middle Acres Mariana '53	595	5.1	11458
Average based on prod. to date			
JUNIOR 3			
Broad Hill Josephine '52	721	4.9	14522
Highfield Prince's Emmaline '53	603	4.2	14157
Cla-ore Knight's Lassie '53	697	5.1	13417
Knight's Coralene '53	634	4.9	12755
Spencer Farm Supreme Pauline '53	578	4.6	12387
Auer King's Beulah '53	565	4.5	12314
Glendale Beauty's Moonbeam '53	543	4.4	12152
Matapa Honey's Sheila '53	708	6.8	12121
Twin Birch Resolute's Clarissa '53	660	5.4	12102
Crown King's Lenna '53	546	4.5	12084
Average based on prod. to date			
SENIOR 2			
Roamer's Diana '52	598	4.2	13941
Edgewood Farm's Dolly Girl '53	553	4.0	13632
Myerlea R. W. Minuet '53	638	5.0	12771
Goldenfield Maxine '53	654	5.2	12562
Myerlea RW. Maxine '52	624	5.0	12283
Kimberton Apollo's Delight '53	608	4.9	12241
Knight's King's Emma '53	616	5.1	11943
Min of Hopedale '53	522	4.4	11734
Maurana Master's Penelope '53	535	4.5	11710
Graysmarsh Pearl '53	663	5.7	11557
Average based on prod. to date			
JUNIOR 2			
Long Rock Millie '53	675	4.8	13844
Fawn Isle F's Prudence '53	524	4.4	11796
Endean Martha '53	573	4.9	11523
Smiling Hill Claudia '53	561	4.9	11452
White-Lea Mildred '53	554	4.9	11280
Suneslope's Sy Elmyra '52	565	5.0	11263
Snow Summit Bunny '53	485	4.3	11222
Meadow Lane Myrna '53	552	4.9	11189
Auer Andy's Reba '52	515	4.6	11088
Eolia Madora '53	489	4.4	11068
Average based on prod. to date			

Based on Fat Production

MATURE	Lbs. Milk	% B. F.	Lbs. B. F.
Cathedral Hope Rilma 10 yrs. '53	16681	4.9	833
Twin Meadows Beaulah 5 yrs. '52	16993	4.6	783
Pre-Eminent Chloe 5 yrs. '53	15189	5.1	776
Lady of Rineland Manor 5 yrs. '52	16779	4.5	770
Maple View June Lady 5 yrs. '53	15763	4.8	769
Sky Q. T. 7 yrs. '53	13158	5.7	751
Orchard Lawn's Melody-May 6 yrs. '53	13165	5.6	749
Roes MOR Flame's Lady Fair 5 yrs. '53	12952	5.6	736
River Dale Milene 5 yrs. '53	13383	5.4	731
Nonette of Green Acres 9 yrs. '53	14395	5.0	724
9510 4.8 458			
SENIOR 4			
Penstate Caesar's Grace '52	15577	4.9	766
Opekasit Quixote's Ontario '53	16013	4.3	703
Fenn Hill Joan '53	13095	5.2	688
Summitstead's Glenda '53	12505	5.4	681
Meadow Lane Janice '53	13154	5.0	664
Butterfield's Cleta '53	10667	6.2	662
Sunny Dawn's Margo '53	13077	5.0	659
Driftrock Bob's Pearl '53	11332	5.7	655
Spring Lake King's Reny '53	10760	6.0	646
Pomona Acres Shirley '53	12846	4.9	631
9446 4.9 467			
JUNIOR 4			
Suneslope's Charming Eva '53	11747	6.0	711
Princess of Burger's Place '53	12920	5.5	710
Prestdale Monarch's Iris '53	15152	4.4	674
Whispering Cedar Janice '52	13304	5.0	666
Suneslope's Charming Elegance '53	14154	4.7	666
Happyholme Joaquin Maud '53	14218	4.4	636
Willow Spring Brilliant's Ann '53	12265	5.1	633
Whispering Cedar Beauty '53	11985	5.2	632
Old Homestead Aileen '53	12335	4.9	615
Opekasit Quixote Olivia '53	12390	4.9	614
9045 4.9 445			
SENIOR 3			
Gwendale Vallie Patience '53	13860	5.6	784
Gerar Zingarior '53	10556	6.2	658
Maurana Kavalier's Rose '53	12805	5.0	642
Five Points Y-Etta '53	11893	5.2	625
Hullside Supreme Marie '53	12779	4.7	611
Middle Acres Mariana '53	11458	5.1	595
Roes-MOR Rose's Dimple '53	11474	5.1	594
Circle Drive's K.H. Janette '53	9196	6.2	570
Riverside Acres Elaine '53	11451	4.9	570
Northern Senator's Sweetheart '53	12022	4.7	569
8682 4.9 430			
JUNIOR 3			
Broad Hill Josephine '52	14522	4.9	721
Argilla Bright Star '52	11760	6.0	712
Matapa Honey's Sheila '53	12121	6.8	708
Cla-ore Knight's Lassie '53	13417	5.1	697
Twin Birch Resolute's Clarissa '53	12102	5.4	660
Normac Stately Doloris '53	10399	6.2	653
Circle Drive's L.P. Elaine '53	11172	5.7	644
White Pillar's Lucile '53	11318	5.6	644
Knight's Coralene '53	12755	4.9	634
Owensdale Bonnie Bon '53	11434	5.4	626
8631 4.9 431			
SENIOR 2			
Graysmarsh Pearl '53	11557	5.7	663
Goldenfield Maxine '53	12562	5.2	654
Gilderdale Queen Lassie '53	11240	5.7	641
Myerlea R. W. Minuet '53	12771	5.0	638
Myerlea RW. Maxine '52	12283	5.0	624
Knight's King's Emma '53	11943	5.1	616
Kimberton Apollo's Delight '53	12241	4.9	608
Sunbeam's Annabella '53	11175	5.4	604
Roamer's Diana '52	13941	4.2	598
Brockwell Royal Faith '53	10936	5.4	596
8199 4.9 408			
JUNIOR 2			
Long Rock Millie '53	13844	4.8	675
Kimberton Nero's Lorene '53	10769	5.3	578
Endean Martha '53	11523	4.9	573
Fern Lane Effie '53	9625	5.9	571
Spruce Manor King's Linda '53	9939	5.7	570
Gold Braid's Beauty Lady '53	9509	5.9	567
Suneslope's Sy Elmyra '52	11263	5.0	565
Rosebud Farm P. Beth '52	9337	6.0	563
Graysmarsh Princess Kathaleen '53	8685	6.4	561
Smiling Hill Claudia '53	11452	4.9	561
7953 4.9 393			
All Ages Ave. based on prod. to date 8862 4.8 434			

The above averages are as they appeared December 1, 1953

(The date after each cow's name denotes the year in which record became official.)

TEN LEADING COWS at VARIOUS AGES

Herd Improvement Registry - 305C-2X Division

Based on Milk Production

MATURE	Lbs. B.F.	% B.F.	Lbs. Milk
Enterprise Peter's Beatrice 6 yrs. '53	641	4.1	15470
Redhead Beauty of Golden Glow 5 yrs. '53	813	5.3	15265
Maplewood Admiral's Marilyn 8 yrs. '52	630	4.1	15221
Peerless Beauty of The Elms 6 yrs. '53	680	4.5	15060
Whispering Cedar Bonita 5 yrs. '53	681	4.5	14997
Pansy of Smilin' Acres 6 yrs. '52	727	4.9	14813
Warrior's Dolly W 7 yrs. '52	544	3.7	14485
Langmeadow Madamoiselle 5 yrs. '53	691	4.8	14328
Queen's Cleo of Elm Ravine 9 yrs. '53	713	5.0	14232
Berryland's Tiny Girl 6 yrs. '53	698	4.9	14054
Average based on prod. to date			
SENIOR 4			
Marilyn's Phillisa '53	568	4.4	12812
Merit L. Martha '53	637	5.0	12657
Golden Eagle Alta '53	608	4.8	12645
Valiant's Crystal Pride '53	598	4.7	12523
Velfame's Velda '53	573	4.6	12457
Maple Ridge Dairy Maid '53	652	5.2	12441
Wood Ford Queen Elite '53	624	5.0	12439
Lady Astor Buttercup '53	649	5.2	12303
Beauty of Hillcrest '53	475	3.8	12256
St. Albans Glamour Sequel Faith '53	618	5.0	12208
Average based on prod. to date			
JUNIOR 4			
Alfadino Farm Radiant Bess '53	635	4.4	14425
Monterey Carolita '53	628	4.3	14398
Moreau Farms Suzanne '53	634	4.7	13343
Evergreen Kay '53	622	4.8	12903
Fin 'n Feather C. Janet '53	554	4.3	12897
Velfame's Lena '53	521	4.0	12839
Katy's Butterfat Blondie '53	547	4.5	12132
Grandee's Joy of Pine View '53	547	4.5	12084
Knight's Lace '53	598	4.9	12076
Meadow Lane Beth '53	586	4.9	11971
Average based on prod. to date			
SENIOR 3			
Silver Mt. Imperial's Babs '53	610	4.6	13138
Gwendale Vallie Nancy '53	757	5.7	13066
Crocker's Helena Kay '52	707	5.5	12842
Meadow Lane Judie '53	552	4.3	12658
Edgewood Farm's Dolly Girl '53	488	4.0	12172
Goose Valley Bubbles '53	472	3.9	12114
Dorella Soldier's Snow White '53	626	5.1	12094
Improver's Amity '52	544	4.5	12069
Cherie's Queen of Hillcrest '53	536	4.4	12051
Langmeadow Mambi '53	577	4.8	11836
Average based on prod. to date			
JUNIOR 3			
Whispering Cedar Jane '53	682	4.8	13983
Harrington's Julie Ann '53	684	5.2	13063
Zelta's Lady Astor '53	568	4.4	12904
Craney View Deacon's Sarah '52	603	4.6	12879
Matapa Consul's Dahlia '53	664	5.1	12801
Penstate Noble's Grace '53	619	4.8	12739
Fawn Isle F's Rosette '53	523	4.1	12595
Gold Braid Lydia '52	606	4.8	12538
Silver Mt. Imperial's Ann '53	547	4.3	12517
Queen Freckles of Stever Farms '53	567	4.7	11852
Average based on prod. to date			
SENIOR 2			
Broadfield Ruth '53	447	3.8	11489
Ubilla Mythical Venice '53	512	4.5	11342
Deershorn Honora '53	568	5.0	11294
Bronze Arrow Lucky Lady '52	566	5.0	11265
Superb's Fern Rose '52	508	4.5	11074
Gypsy Chief's Lola '52	485	4.4	10977
V.P.I. Hollimost Glow Kurin '52	535	4.9	10885
Delphi Dell Lucky Marvela '53	520	4.7	10881
Dorella Soldier's Sage '53	493	4.5	10819
Crown King's Judy '53	421	3.9	10707
Average based on prod. to date			
JUNIOR 2			
Suneslope's Gene's Elvira '53	593	4.4	13362
Rice Farm's Gypsy '53	546	4.4	12409
Bee Gee Rambler's Julie '53	517	4.5	11415
Argilla Trudy '53	563	5.0	11228
Whispering Cedar Joline '53	523	4.7	11097
Argilla Flo '53	509	4.6	11023
Ideal's Ensign's Spotlight '53	463	4.2	11003
Silver Lake Poinsetta '53	517	4.7	10998
Jana of Smilin' Acres '53	470	4.2	10957
Poblanos Hardwick Unity '53	513	4.7	10936
Average based on prod. to date			
All Ages Ave. based on prod. to date			

Based on Fat Production

MATURE	Lbs. Milk	% B.F.	Lbs. B.F.
Redhead Beauty of Golden Glow 5 yrs. '53	15265	5.3	813
Molly's Ann of Stever Farms 5 yrs. '53	13199	5.9	779
Whispering Cedar Rose 5 yrs. '53	13636	5.5	756
Greenfield Watchful Salome 6 yrs. '53	12621	5.9	755
Whispering Cedar Julia 6 yrs. '53	14002	5.2	730
Pansy of Smilin' Acres 6 yrs. '52	14813	4.9	727
Queen's Cleo of Elm Ravine 9 yrs. '53	14232	5.0	713
Paulette of Meadow Lane 10 yrs. '53	13521	5.2	709
Berryland's Tiny Girl 6 yrs. '53	14054	4.9	698
Langmeadow Madamoiselle 5 yrs. '53	14328	4.8	691
8402 4.7 403			
SENIOR 4			
Maplewood Mont Arlene '53	11197	6.1	691
Maple Ridge Dairy Maid '53	12441	5.2	652
Lady Astor Buttercup '53	12303	5.2	649
Merit L. Martha '53	12657	5.0	637
Wood Ford Queen Elite '53	12439	5.0	624
St. Albans Glamour Sequel Faith '53	12208	5.0	618
Great Elm His Linda '53	11435	5.3	610
Golden Eagle Alta '53	12645	4.8	608
King's Alberta of Open Hearth '53	9360	6.4	602
Langmore Lucy '53	11029	5.4	598
8062 4.8 394			
JUNIOR 4			
Mt. Paul Mabel '53	11561	5.9	685
Alfadino Farm Radiant Bess '53	14425	4.4	635
Moreau Farms Suzanne '53	13343	4.7	634
Monterey Carolita '53	14398	4.3	628
Evergreen Kay '53	12903	4.8	622
Brooklandwood Britta '53	11551	5.3	617
Knight's Lace '53	12076	4.9	598
Starking Lustre '53	11358	5.1	590
Riverside Acres Marilee '53	11549	5.0	588
Meadow Lane Beth '53	11971	4.9	586
8053 4.9 395			
SENIOR 3			
Gwendale Vallie Nancy '53	13066	5.7	757
Crocker's Helena Kay '52	12842	5.5	707
Lucky Coe '52	9897	6.6	655
Eastleigh Ruby '53	11540	5.5	635
Lady Astor Buttercup '53	11711	5.4	632
Dorella Soldier's Snow White '53	12094	5.1	626
Trader's Iris of Lowden '53	11570	5.3	621
Silver Mt. Imperial's Babs '53	13138	4.6	610
Price's Golden Donna '53	10187	5.9	606
Langmeadow Mambi '53	11836	4.8	577
7717 4.9 383			
JUNIOR 3			
Harrington's Julie Ann '53	13063	5.2	684
Whispering Cedar Jane '53	13983	4.8	682
Matapa Consul's Dahlia '53	12801	5.1	664
Bonnie Lou of Walnut Lane '52	11255	5.5	621
Graysmarsh Sara '53	11368	5.4	620
Penstate Noble's Grace '53	12739	4.8	619
Chickawippe Redita '53	11397	5.4	616
Fashioner's Sunset Jade '53	10654	5.7	614
Blossomland Judy '53	11548	5.2	611
Gold Braid Lydia '52	12538	4.8	606
7451 4.9 368			
SENIOR 2			
Graysmarsh Prince's Rosalie '52	10671	5.7	611
Dorella Soldier's Carol '52	10349	5.5	569
Deershorn Honora '53	11294	5.0	568
Bronze Arrow Lucky Lady '52	11265	5.0	566
Premier Louise's Rose '53	9822	5.7	562
Sunset Ridge Lad's Elola '53	10160	5.3	548
Silver Lake C. Jamina '53	10114	5.4	548
V.P.I. Hollimost Glow Kurin '52	10885	4.9	535
Med-O-Bloom W. Queen '53	11703	4.5	534
Virviga Johnnie's Blue Bell '53	10471	5.0	532
7091 4.9 353			
JUNIOR 2			
Suneslope's Gene's Elvira '53	13362	4.4	593
Argilla Trudy '53	11228	5.0	563
Maple Cresta Georgia '53	10650	5.2	563
Argilla Bet '53	9598	5.8	557
Rice Farm's Gypsy '53	12409	4.4	546
Crown Stone Constant's Bunny '53	10347	5.2	545
Mountain Vu's Coquette '53	9234	5.7	534
Silver Lake Patience '52	9495	5.5	524
Whispering Cedar Joline '53	11097	4.7	523
Bandy of Limestone Creek '53	10501	4.9	519
6870 4.8 334			
7752 4.8 377			

The above averages are as they appeared December 1, 1953

(The date after each cow's name denotes the year in which record became official.)

WINDY HILL FARMS

R. D. 3 - Titusville, Pa.

"BREEDING TOWARD PERFECTION"

For 1954 We Wish A Peaceful Year For Everybody

To Everyone Employed At Windy Hill . . . Thanks For The Good Work During 1953

During 1954—you will find these cows in the pedigrees of the young bulls and heifers we will have for sale.

←**McDONALD FARMS GENTIAN**
9952—540—Jr2—365
VG '47 '48—Excellent '50
Dam of **McDonald Farms Le Regal** —from the Lady Augusta family.

PINE MANOR TAURINE IRIS——→
10125—597—Jr2—365C
13162—738—Jr3—365C
Very Good '47 '48

Dam of **McDonald Farms High Oris,** 2nd Aged and Res. Ch. Bull, Pa. Guernsey Show, 1953.

←**McDONALD FARMS HONEYBLOOM**
8900—523—Sr2—365
11162—658—6yrs—365C
Excellent '47 '48 '52
VG '50 when dry

Dam of **McDonald Farms Steadfast Orion.**

Why not check with us on available bull and heifer calves we have for sale. We believe we have some cows you'll agree are worthy of being dams of top animals. A postal card will bring you price and pedigree.

T. B. 561063 VACCINATED BANG'S 20316

JAMES D. BERRY, Jr.
Owner

PHONE: TITUSVILLE 37364

JAMES G. MILLAR
Herdsman

TO THE NINETEENTH ORANGEBURG GUERNSEY SALE

Sales Pavilion, Orangeburg, S. C. — Monday, January 25, 1954

Three Head — A Top Young Bull, An A. R. Cow And A Bred Heifer

1. CLEAR SPRINGS' MAJESTY'S GERALD. Born November 27, 1952.

His Dam

"Gerald" is by Riegeldale Emory's Majesty, 51 A. R. daughters, 17 P. R. sons. He by Riegeldale Melba's Emory, A. R. and out of Bournedale Bellona, 10382—501—G, 14915—751—D, 17871—921—A, 1 A. R. daughter, 4 A. R. sons. "Gerald" is out of Woodvale Leader's Dot (see left). She by Coldspring's Noble's Leader, A. R., sold for $7,550 in 1953 Woodvale Reduction Sale. He by Coldspring's Romulus Noble, A. R. and out of Coldspring's Hardwick Content, 14005—640—G, 2 A. R. sons. She by Hardwick's Royal, A. R. and out of Coldspring's Faithful, 14136—661—GG, 17209—752—AA, 5 A. R. daughters, 3 P. R. sons.

← WOODVALE LEADER'S DOT
9706—468—Sr2—305C—3x
14990—681—Sr4—365C (pending)
Sold for $1,600 in 1950 Klondike Sale.

"Gerald" is an extra nice individual, with much dairy character. This bull carries excellent production and type throughout his pedigree. The "Majestys" have proved themselves. The "Leaders" that were bred here are now coming in milk, and they are the right type. You will be hearing more from him later. We think this to be a great combination of breeding. He is a top bull. Look him over.

2. CLEAR SPRINGS' QUEEN FRANCES. Born June 14, 1947.

"Frances" is by Clear Springs' Primrose King, A. R., he by Quail Roost Maxim's Prince, A. R. and out of Quail Roost Maxim's Primrose, 13279—652—A. "King" is a full brother to Clear Springs' Princess Rose, 11662—569—F, 13863—674—D, 14476—756—5yrs—365, 16596—828—7yrs—365, 15461—832—8yrs—365C, 16211—808—9yrs—365C, 1 A. R. daughter, 2 A. R. sons.

"Frances" is out of Ruayne Lady Doris, 11771—511—GG, 13111—617—Sr4—365C, she by Riegeldale Judy's King, A. R. and out of Ruayne Illustrator's Duchess, 11889—556—DHI, 3 A. R. daughters, 1 P. R. son. She by Quail Roost Illustrator, A. R. and out of Dick's Duchess Builder, 4 A. R. daughters. "Frances" is due January 6, 1954, to the services of Clear Springs' Peer's Performer. She has a record of 9965—560—Jr2—365C, and will be fresh and sold open. Here is a good A. R. cow due in the winter when milk will be short, and the kind that will really produce for you.

3. CLEAR SPRINGS' ORION'S MARIE. Born November 21, 1951.

"Marie" is by McDonald Farms Steadfast Orion, he by McDonald Farms Steadfast, A. R. and out of McDonald Farms Honeybloom, 8900—523—F, 11162—658—6yrs—365C, classified Very Good '50—E '47 '48 '52. She by Myhaven King, A. R. and out of McDonald Farms Blueblood, 14068—755—AA, 4 A. R. daughters. "Marie" is out of McDonald Farms High Onyx, 9683—466—Jr2—365, she by McDonald Farms Hightime, A. R. and out of Prediction's Rose Marie, 11554—539—G, 15738—707—6yrs—365C, classified Very Good '47.

"Marie" is due February 11, 1954 to the services of Clear Springs' Leader's Prince, he by Coldspring's Noble's Leader, A. R. (see above) and out of Clear Springs' Little Inez, 12466—700—Jr2—365C, 14570—789—Jr4—365C, classified Very Good '52. This is a very nice heifer also calving just two weeks after the sale with an excellent pedigree and bred to an outstanding young bull. The calf she is carrying could be a valuable one.

A TOP YOUNG BULL FOR SALE

CLEAR SPRINGS' FASHION'S NERO

Born January 26, 1953

"Nero" is by Klondike Premost Fashioner, A. R., he by McDonald Farms Predictmost, A. R., and out of Klondike Huntness, 10136—509—GG, 13076—649—BB, 2 A. R. daughters, 3 P. R. sons.

"Nero" is out of Edisto Farm's Flower (see right), she by Edisto Farm's Nero, A. R. and out of Edisto Farm's Fenix, 10087—421—6yrs—305C—3x.

"Nero" has much size, large bones and dairy character. He looks like the right type for a breed improving bull. We will be glad to send you a pedigree and further information on this bull. The price is right.

EDISTO FARM'S FLOWER →
11246—578—Jr2—365
16258—785—7yrs—365
Classified Very Good '48 '49 '52

His Dam

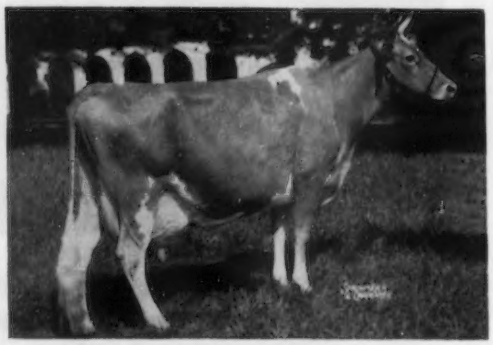

Make your plans now to visit our farm when you are in the market for good breeding stock. We will be delighted to show you our herd as we usually have good animals for sale.

N. C. Bang's Herd No. 100 . . . T. B. Accredited No. 551444

A. L. BROWN, Owner
G. H. CARTNER, Manager
ALFRED M. BROWN, Assistant Manager

CLEAR SPRINGS FARM
Concord, North Carolina — U. S. Highway 29
V. A. CUMBO, Herdsman

Another Star Performer In Our Show String

WALNUT CORNER'S LEVITY STELLA
First Prize Heifer—two years and under three
National Guernsey Show, Waterloo, 1953
International Dairy Show, Chicago, 1953
Royal Agricultural Winter Fair, Toronto, Canada, 1953
Winner of The American Guernsey Cattle Club Trophy
for the best two-year-old—Waterloo, 1953

WE PLACED
1 — 2 in the two-year-old class at the National, 1953.

"Petunia" was beaten only by her stablemate, "Stella," pictured above.

GRAY HAVEN LAD'S PETUNIA →
Second two-year-old,
National Guernsey Show, Waterloo, 1953
Third two-year-old,
International Dairy Show, Chicago, 1953
Third two-year-old,
Royal Agricultural Winter Fair,
Toronto, Canada, 1953

Season's Greetings And Best Wishes To All Our Guernsey Friends.

Plan to visit Lakewood Farm — you are always welcome.

Lakewood Farm is located on Illinois Route 176, 2½ miles east of the junction with U. S. 12 toward Mundelein. 7 miles west of Mundelein.

Bang's Accredited
Herd Certificate No. 945, Illinois
LOUIS SEITZ, Herd Manager

MALCOLM J. BOYLE, Owner

T. B. Accredited
Certificate No. 523016, Illinois
MELVIN CHAMBERLIN, Farm Manager

Goes To Henslee Farms

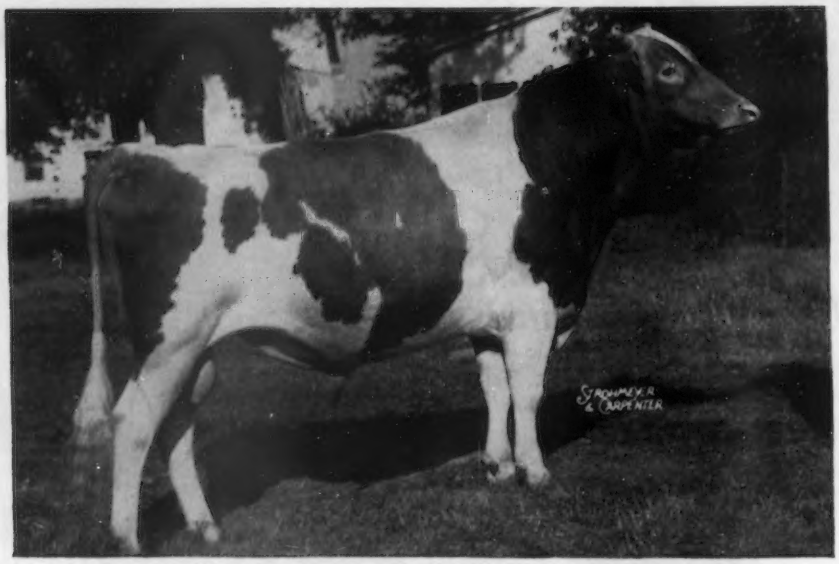

WELCOME IN CLARA'S OBERLAND

The Bull everyone is talking about.
The Bull that is siring Type and Production.
The best breeding of two famous breeders: Mr. J. M. McDonald and Mr. John S. Ames, tied up in one hide.

LOOK!!

Langwater Countryman is his Great Grandpa.
"Lady Augusta" is his Grandma.
Welcome In Forward's Clara, National Champion Guernsey Milk Cow, is his dam.

In his Pedigree is the great Foremost Prediction, McDonald Farms Distinction, Langwater Forward, Langwater Valencian, that wonderful Langwater Country Flower, Jean Du Luth Coronet and Imp. Financier of Myrtle Place.

His Pedigree is wonderful.
He will be bred to some of the greatest cows of the breed.
We expect great things from him.
He will do great things for the breed.
He will make history.
He is proved.
He is great.

We are happy to own him.

GOLDEN GUERNSEY

HENSLEE FARMS
Kingston Springs, Tennessee
EDWARD B. HENSLEE, Owner
FLOYD KRAUTER, Manager
Telephone: Nashville 8-5574

DRAW UP A MILK STOOL and LET'S TALK ABOUT...

Another "Birdie"

and her son

LYNBETH'S ALLENE
10982—631—Jr2—365
13631—718—5yrs—305—3x
Classified VG '51—E '50
Sire: **Riegeldale Emory's Model**
Dam: **Wilson's Birdie Allene**

A real favorite with visitors is this oldest daughter of "Old Birdie" (Wilson's Birdie Allene). In addition to her individuality and high production she has transmitting ability. She has two daughters in milk in the herd and they are both classified Very Good and are real producers.

Her son, HERMITAGE VIEW LADDIE BLUEJAY, has been purchased by the Kansas Artificial Breeders Stud. He is a son of Sky Brook Brill Laddie. Congratulations!

Most appropriate at this time are the words, WATCH THE BIRDIES! ! !

HERMITAGE VIEW FARMS, Inc.
HERMITAGE, TENNESSEE

L. C. LANGFORD, owner **LESTER JERNIGAN**, asst. manager **ROBERT BASSE** manager

CHICAGO 13 ILLINOIS . .

CURTISS CANDY COMPANY FARMS

OTTO SCHNERING, Founder

IMPROVED STUD SERVICE

Best Wishes To All

For A

Happy and Prosperous

1954

We congratulate McKerrow Farms, Pewaukee, Wis., on the classification of daughters of two of our sires —

McKerrow's Lucky Jolly, classified EXCELLENT '53
Sired by McDonald Farms Pre Lucky Boy

McKerrow's Heiress Marcia, classified EXCELLENT '53
Sired by Curtiss Candy Levity Heir

We congratulate C. H. Kuhtz & Son, Waukesha, Wis., on the classification of five daughters of Curtiss sires that classified VERY GOOD. The oldest recently completed a 2-year-old record of over 500 lbs.

Ten Daughters of Curtiss Candy Levity Heir
With completed records up to 681 lbs. butterfat as 2-year-olds.

Inheritance Of These Sires Is Available Through Our IMproved Stud Service.

LIVESTOCK DIVISION OFFICE, CARY, ILLINOIS **TELEPHONE: CARY 5411**

YES - - - We Classified

45 HEAD { **1 Excellent** / **9 Very Good** } **12 Desirable** / **17 Acceptable** / **6 Fair** / **No Poors**

Our EXCELLENT Brood Cow —

◄—— **GUERNSDEL NOBLE BONNIE**

EXCELLENT In —
- General Appearance
- Shoulders
- Dairy Character
- Mammary System
- Fore Udder
- Rear Udder
- Teat Placement

VERY GOOD In —
- Fore Feet and Legs
- Hind Feet and Legs
- Rump
- Body Capacity

This Is Just One Of Our Top Cows We Are Breeding To Our Grandsons Of
FLYING HORSE ROYAL ROSE.

1. **Klumpp's Monarch Regacy** 2. **Klumpp's Monarch Cary** 3. **Klumpp's Monarch Jerry**

We offer artificial service from these three top bulls.

Visitors Are Always Welcome

Klumpp's Dairy — Fairhope, Alabama

T. J. KLUMPP, Owner M. R. HAMMONTREE, Manager

SARGEANT *Farms*

REGISTERED GUERNSEYS

LAKELAND, FLORIDA . . . BIRMINGHAM, ALABAMA

The Kind We Build On — The Kind We Offer Bull Calves From

LYNBETH GRACE
13439—649—Sr2—365
19013—945—Sr3—365

LANGVALLEY HIGH TIDE'S MAGGIE
16250—772—Sr4—365C

SUNSHINE'S VISCOUNT'S LADY
8996—485—Jr4—365C
13234—676—5yrs—305C—3x

COKER MAXIM'S ADA
13151—675—Jr2—305C—3x

We believe these are the kind of cows that will make a strong foundation for our herd. These and other top A. R. cows are being bred to our sires —

1. **WEY ACRES LEVITY BELLRINGER**
2. **RIEGELDALE BEN'S MILLMAN, A. R.**
3. **RIEGELDALE EMORY'S ENDOWER**

All carry the blood of **GREEN MEADOW MELBA,** voted 6th most influential cow of the breed. Classified Very Good at 15½ years.

Consult us with your herd sire problems.

Write to { **1416 Wellington Rd.** / **Birmingham, Alabama** }

J. C. SARGEANT, JR. / JOHN B. SARGEANT { Alabama / Florida } Owners

BOYD DEWITT, Superintendent JOE COPELAND, Manager JEWELL SMITH, Herdsman

OUR RECORD REPORT FOR 1953

"CHIEF" Daughters Are Tops

BOURNEDALE DOUBLE CHIEF

Born November 11, 1941

HIMSELF

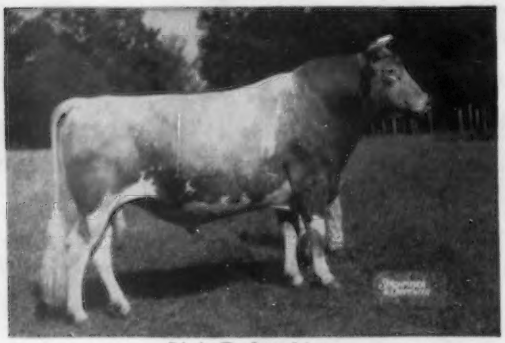

54 A. R. daughters
Sire: BOURNEDALE CHALLENGER, A. R.
Dam: BOURNEDALE NELLA JAY
13263—686—Jr2C, 15776—778—Jr3C
5 "Chief" daughters, 1953, average 12695—645.

The following cows in our herd made over 600 lbs. fat or 12000 lbs. milk during 1953.

GIPPY PRINCESS CAROLINA	19918—854—10yrsC
BLOSSOM'S BRIGHT GRACIOUS	16074—784—7yrs
GIPPY PRINCESS CLOTHO	14068—680—5yrsC
GIPPY CHIEF GLENIS	13988—696—Sr2
GIPPY CHIEF CARMEN	13268—687—Jr2
GIPPY CHIEF CRESCENT	12633—646—Sr3
GIPPY CHIEF JESS	11257—600—Jr2
GIPPY CHIEF GLENDA	12329—595—Jr2
GIPPY STEADFAST MADELINE	10192—632—Jr2
GIPPY PREDICTION DORABELL	12530—630—Jr2
GIPPY PEERLESS JANIE	12002—584—Sr3

— OUR SIRES —

EDISTO FARM'S NERO, A. R.

Born August 29, 1941
Sire: Edisto Farms Challenger, A. R. Dam: Baron's Foremost Nancy
10953—609—F, 14746—807—AA

KLONDIKE MOLLIE'S PREDICTION

Born April 4, 1947
Sire: McDonald Farms Predictmost Dam: Klondike Mollie
17126—710—A

NORTHERN CONRAD

Born July 1, 1949
Sire: Riegeldale Emory's Conrad, A. R. Dam: Horse Shoe F. Leila
16304—793—Sr4C

FAIRLAWN ACTOR'S PREDICTOR

Born November 25, 1951
Sire: Fairlawn Peerless Actor, A. R. Dam: McDonald Farms King's Keepsake
11757—665—Sr3C, 12847—732—Sr4C
Very Good '47 '48 '49 '51

McDONALD FARMS LE SOVEREIGN

Born May 30, 1952
Sire: McDonald Farms S. Leader, A. R. Dam: McDonald Farms Dorcas
11130—585—Jr2C, 12435—714—Jr3C

Sons Of These Sires For Your Selection

VISITORS ALWAYS WELCOME

Federally Accredited No. 112365 South Carolina Bang's Free No. 16

NICHOLAS G. ROOSEVELT, Owner
E. S. WARREN, Manager
LESLIE DONAHOE, Herdsman

GIPPY PLANTATION

Moncks Corner, South Carolina

A Good NEW YEAR'S RESOLUTION Would Be

To Promise Yourself A Visit To Nyala To See

FAIRLAWN ACTOR'S INDIGO
VG '48—E '49 '50 '51
Three times a Class Leader
*19426—*946—Sr3—365C
*17362—*825—7yrs—305C—2x
*18494—*837—8yrs—305C—2x (pending)
(National Record for Milk)

NYALA SUPREME STARLIGHT
VG '49 '51—E '53
11921—697—Jr2—365C
16982—934—Sr4—365
Dam of Nyala Prince's Moonlight.
1st prize Sr. Yearling, Conn., and E. S. E., 1953.

NYALA PRINCE'S GLORY
EXCELLENT '53
13360—776—Jr2—365
Now on retest at 5yrs—3x with 13362—769 in 275 days.
Sr. and Gr. Champion, Conn., 1953.

NYALA SUPREME BETTINA
VG '49 '51 '53
13071—752—Jr2—365
13606—757—Sr3—365C—2x
17125—974—Sr4—365C (State Champion)
11198—681—6yrs—305C—2x (pending)

FAIRLAWN PEERLESS ERMINE
VG '48 '49 '51
14469—707—Sr3—365C
16726—869—7yrs—365C
17855—893—8yrs—365
16892—838—10yrs—365—2x
Dam of Nyala Peerless Prince, A. R.
Fairlawn Ermine's King
Fairlawn K. Glory
(5 times Excellent)
17244—815—Jr4C
Sold for $9,500
Nyala Honor's Queenie
15606—766—Sr2—365C

It would be our pleasure to show you several other noteworthy females and our three outstanding herd sires.

NYALA FARM · Greens Farms, Connecticut

Please address correspondence to:
Mr. and Mrs. J. W. Foster, Managers

Horace Lanute, Managing Herdsman

LAZY RIVER
MILKING COWS

WATCH

●E

We have her Son
COLDSPRING'S B.R. DESIGNER

Semen available—
Collected every Thursday

LEHIGH VALLEY COOPERATIVE FARMERS
DAIRY HERD IMPROVEMENT CENTER
R.F.D. 1 — ALLENTOWN, PENNA.
Phone Allentown Hemlock 3—7575

LOOK ! !

At the Outstanding Dams of Four of Our Herd Sires. Note Their Size—Production—Type.

1.

BOULDER BRIDGE SCOTSMAN

Born October 8, 1948

His daughters look very good to us.

Sire: Boulder Bridge Design, A. R.
10 A. R. daughters

His Dam EXCELLENT

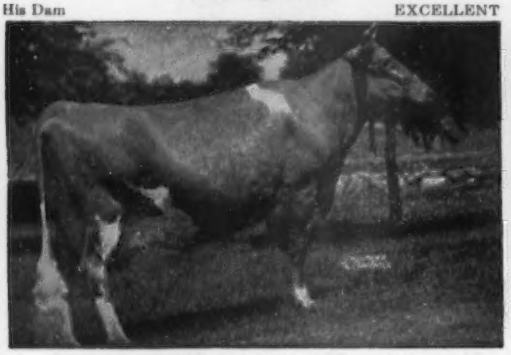

DOUGLASTON LADY LUCY, E '47 '48
10649—539—Jr2—365C, 14762—780—AA
3 A. R. daughters, 4 A. R. sons

2.

LANGWATER VALERIAN

Born December 16, 1947

2 A. R. daughters, more on test.

Sire: Langwater Valencian, A. R.
50 P. R. sons, 57 A. R. daughters, 46 over 500.

His Dam VERY GOOD

LABELLE OF LANGWATER, VG '48
14400—672—AA
5 A. R. daughters, 2 A. R. sons

3.

WOODACRES HONORABLE BARON

Born July 19, 1948

Sire: Langwater His Honor, A. R.
16 P. R. sons, 35 A. R. daughters
10 daughters Very Good

His Dam VERY GOOD

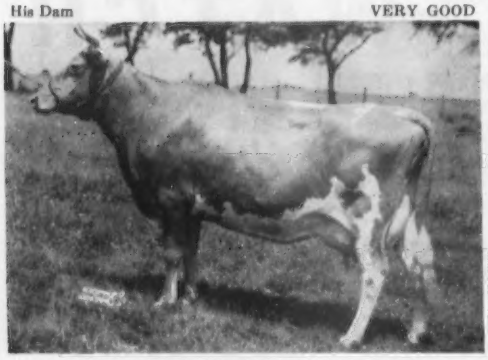

DOUGLASTON BARONESS AILWYN, VG '47
12461—690—7yrs—365C
1 A. R. daughter
WOODACRES HONOR AILWYN, VG '52
10711—506—Jr2—365C

4.

FOREMOST QUANTITY'S ROYAL

Born August 23, 1950

Sire: Foremost Footprint, A. R.
8 P. R. sons, 29 A. R. daughters

His Dam VERY GOOD

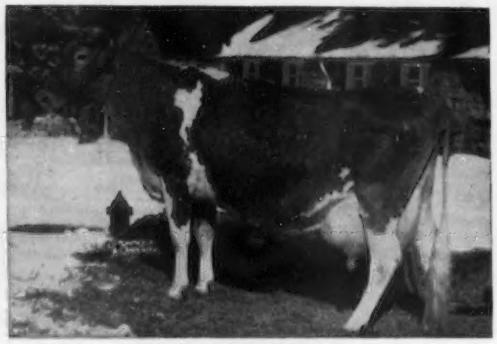

FOREMOST QUANTITY, VG '48
16047—737—Jr2, 17978—861—Sr3C, 18288—874—Sr4, 19067—842—6yrs—365, 17776—803—7yrs—305C—3x, Class Leader 10th place in milk production, 18824—864—8yrs—365, 13854—614—9yrs—305C, 16055—699—10yrs. Lifetime production 137,889—6,294. Average record 17236—786.

"VALERIAN" and "ROYAL" are owned jointly with Rosewood Farms, Roselle, Ill.

Several excellent sons of these sires for sale.
Write for prices and pedigrees.

ROLLING ACRES FARMS Route 1 ELGIN, ILLINOIS

MRS. GERTRUDE McNAUGHT, Owner

RUSS TIPTON, Manager
Phone: Bartlett 3131

Presenting A New Junior Sire

NORGERT'S ROYAL DIAMOND

Born June 3, 1952

Top of the 1953 Mid-West Invitational Sale at $3,500.

Sire: **FOREMOST QUANTITY'S ROYAL**
Sold for $11,000 in The Guernsey Sale, 1951.
His three nearest dams average 17349—893.

His Dam — EXCELLENT

LOCKSHORE PRINCE'S DIAMOND. E '51
10615—480—Jr2—305C—2x
12008—527—Jr3—305C—2x
15221—713—Jr4—365C—2x
20455—1029—5yrs—365—3x
15432—673—7yrs—305—2x
14338—638—9yrs—305C—2x
17249—801—10yrs—365C—2x
2 A. R. daughters, 1 A. R. son

His Sire's Full Sister

FOREMOST FOOTPRINT'S QUANTITY. VG '51
13216—567—Jr2—365
17944—794—Sr3—365
Sold for $12,000, 1949.
Resold for $13,000, 1953.
Dam of Fairlawn Superb's Faithful, $6,000
15777—764—Jr2—365

His Sire's Half-Sister

LLAN FAIR FOOTPRINT'S ETTA
*17390—810—Sr2—365C
Class Leader 2nd place in milk
*14626—682—Sr3—305C
Dam: Foremost Royal's Julietta
VG '47 '53
18567—934—Sr4C, 18217—914—5yrs

His Sire's Dam

FOREMOST QUANTITY. VG '48
16047—737—Jr2, 17978—861—Sr3C, 18288—874—Sr4, 19067—842—6yrs—365, *17776—803—7yrs—305C, Class Leader, 18824—864—8yrs—365, 13854—614—9yrs—305C. 3 A. R. daughters. Winner of Liebers Trophy, 1952, for Lifetime Milk Production.

"Diamond" should tie in nicely with our other sires of Royal breeding.

Rosewood Farms

ROSELLE, ILL.

W. H. ODLUM, OWNER
JOHN BRECHEISEN, MANAGER

BRANDTJEN FARMS

Home of "Asterbilt" and 130 Registered Guernseys

CONRAD BLOOD IS PRODUCING RESULTS HERE TOO

Here Are 2 Half-Sisters To "Asterbilt"

HORSE SHOE CONRAD'S LILLIAN
12396—625—Jr2C, 15899—783—Sr3, 17793—933—Sr4
2 A. R. daughters

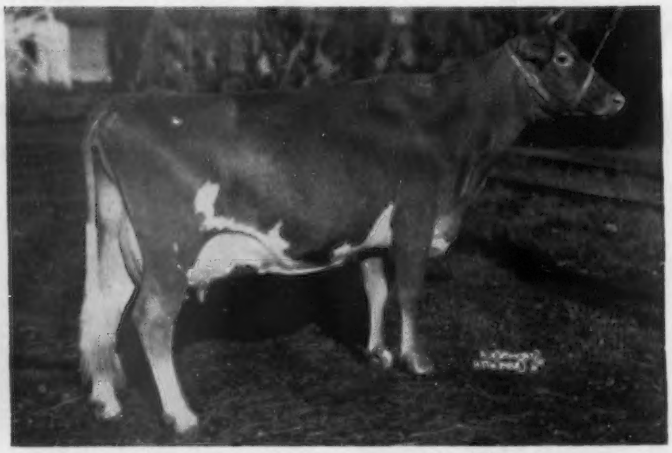

CONRAD'S LADY GRACE, E '51 '52
15086—725—Jr3, 17235—832—5yrsC
Sold for $10,000, 2nd Franchester Sale, 1950.
Senior and Grand Champion, Royal Canadian, 1951.

OUR SENIOR SIRE

HORSE SHOE CONRAD'S ASTERBILT

40 daughters in the herd.

1st Aged Bull, Minnesota, 1951. Sire of 1st Junior Get, Minnesota, 1951.
Sire: RIEGELDALE EMORY'S CONRAD, A. R.
Dam: BEACON HILL ASTER, 13243—681—A, 18074—880—A
2nd Dam: BEACON HILL GARDENIA, 14198—709—A

WE OFFER . . . This Choice Breeding—Sons Of "Asterbilt" Out Of Our Best Cows.

T. B. Accredited — Bang's Free

BRANDTJEN FARMS — Farmington, Minnesota

ARNE ELLINGSON, Superintendent of Cattle

Guernsey Pedigree Specialists

Established in 1915

New process for making several copies of the same animal results in VERY BRIGHT, CLEAR, CLEAN COPIES from 10 up to 100.

Same low charge as for previous style duplicator pedigrees.

Number of Ancestors	Size of Blank	Cost of Two Color Pedigrees 10 copies	20 copies	Over 20 up to 100 copies
14	8½x11 inches	$2.25	$2.75	5 cents apiece
14	14 inches square	3.00	3.50	5 " "
30	14x17 inches	3.75	4.25	5 " "
62	14x17 inches	5.00	5.50	5 " "

Still lower prices where 25 or more different animals are ordered at same time.

LOOSE LEAF PEDIGREES one copy and up to two carbons same animal. Blanks are heavy, durable paper, pedigree on one side; reverse side, breeding, milk and butterfat spaces for sectional post binders.

30 ancestor 11 x 17 inches $3.25 apiece
Additional carbons 25¢ each, limited to 2 carbons

62 ancestor 14 x 17 inches $4.50 apiece
Additional carbons 25¢ each, limited to 2 carbons

Single typewritten copy on blanks not punched same cost as loose leaf. Additional sizes as follows:

	One copy 2-color typewritten
14 ancestor 8½ x 11 inches	$1.75 not punched
14 ancestor 14 inches square	2.50 " "

WRITE, WITHOUT OBLIGATION, for samples of duplicator (several copies of same animal) or loose leaf pedigrees. We will quote definite price including discounts on from 25 head up. The larger the number, the larger the discount.

If you are having an auction get our low prices for regular and off-set printing. The Best Printers available with dependable deliveries.

Ithaca Sales And Pedigree Company

513 North Tioga St., Ithaca, New York

Telephone 4-3872

FEMALES OF MAXIM BREEDING

Due To Limited Space We Are Selling A Number Of Well-Bred Heifers, One Week To One Year Of Age, From The Following Herd Sires:

QUAIL ROOST NOMAX BARONET

QUAIL ROOST NOBLE JANUS

HILLANDALE MAXIM'S SIR ROGER

1952 D.H.I.A. Herd Average
8204 lbs. milk
439 lbs. fat

HILLANDALE FARM

DURHAM, N. C.

JOHN SPRUNT HILL, Owner

J. S. HUFF, Manager ROBERT RIGSBEE, Herdsman

Start The New Year Right - - -

With A Son of "Marcellus"—
His Daughters Are Typy—His Daughters Produce
Production

	MILK	FAT	AGE	DAYS
Endean Patmara	6328	309	Jr2	212—2x
Endean Marcellina	6195	317	Jr2	168—2x

An average of 32.9 lbs. milk per day

ENDEAN VALIANT MARCELLUS
Sire: Valleywood Valiant Crusader, A. R.
Dam: Endean Marcia, 11159—673—Jr2—365C
His Paternal Sister

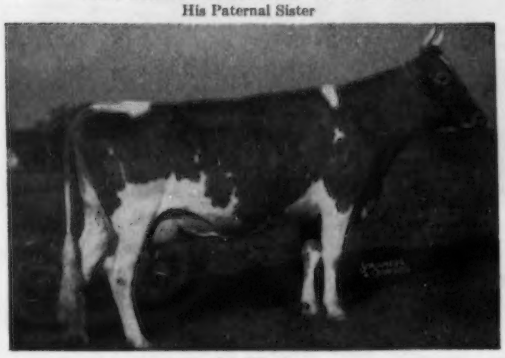

ENDEAN TEA
15048—810—5yrs—365
1 A. R. daughter with 12920—751—Jr4C.

Write for prices and pedigrees.

ENDEAN FARM — East Walpole, Mass.

WM. G. JENKS, Supt.
Walpole

Telephone Farm NOrwood 7-1181 Telephone Office Walpole 130

PROVED BULLS FOR SALE

CHURN CREEK'S COUNTRYMAN 413632
Born May 20, 1946

6 daus.	9,744	4.6	447
6 dams	8,186	5.2	430
	+1,558	-.6	+17

CHEDCO WHITE LICK 389320
Born June 14, 1946

4 daus.	12,229 milk	498 fat
4 dams	10,381 "	464 "
	+1,848	+34

PINEBROOK NOBLENIGHT 358912
Born September 16, 1944

6 daus.	9,173	5.0	456
5 daus.	8,909	5.0	447
5 dams	8,104	4.8	385
	+805	+.2	+62

Offers must be received not later than January 20, 1954. Write or wire for details to:

Mr. W. E. Alston, Jr.
Department of Dairy Husbandry
Alabama Polytechnic Institute
Auburn, Alabama

Follow Our "Lord Jim"--"Maywood" Cross

Excellent All The Way Back { **Dam Classified Excellent**
Sire's Dam Classified Excellent
Dam's Dam Classified Excellent

FAIRLAWN ACTOR'S LORD JIM

Born May 6, 1953

Purchased in the Fairlawn Dispersal for $2,050.

16 Excellent Females In The First 3 Generations Of His Pedigree.

Sire: **Fairlawn Peerless Actor, A. R.,** 39 sons and daughters sold in the Fairlawn Dispersal for $128,100.

His Dam EXCELLENT

Gray Haven Argo's Pat
Excellent '49 '50 '51 '53
Sold for $7,900 to Franchester Farms.
10929—530—Jr3—305C
12050—645—Jr4—365C
13390—699—5yrs—365C

His Dam's Dam EXCELLENT

Gray Haven Pat
10588—512—AA
13812—693—7yrsC
Excellent '47
Dam of 2 Excellent daughters.

His Sire's Dam EXCELLENT

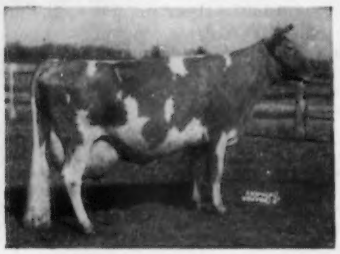

Bright Lad's Actress
11915—584—Jr2—610 T. M., 19146—980—Jr4, Class Leader 4th place for both milk and fat production. Dam of an Excellent daughter. 13 members of the Actress family sold for $46,850 or an average of $3,603.84 per head. "Actress" classified EXCELLENT at 14 years of age and was second prize three-year-old at the National, 1937.

Typical MAYWOOD Daughters That Are Being Bred To "LORD JIM."

MAYWOOD REBA
13071—709—Jr2—365C, 14541—757—Sr3—365

MAYWOOD R. NOMA
13012—627—Jr2—365C, 16372—748—Jr4—365

This Cross Should Get Results . . . Reserve Your "Lord Jim" Son Today

VISITORS ALWAYS WELCOME

MAYWOOD FARMS

STILLWATER
COLUMBIA COUNTY
Pennsylvania

Federal Accredited 398201
CARTER BACHE, Owner

Office at Nanticoke, Pa.

Bang's Certificate 15067
DAVID H. BACHE, Manager

Mt. Ararat Farms

GUERNSEYS

Port Deposit, Maryland

Progress report on . . . **FOREMOST J. C.'s ROYAL**

Three of his first four daughters

MT. ARARAT ROSE KANAKA
Fresh November 12, 1953. Milked 46 lbs. high day. 2.2 lbs. fat December test.

MT. ARARAT ROSE KEEPSAKE
Fresh October 27, 1953. Milked 39 lbs. high day. 1.9 lbs. fat December test.

MT. ARARAT ROSE KESTRAL
Fresh September 26, 1953. Milked 42 lbs. high day. 1.7 lbs. fat December test.

MT. ARARAT FARMS — Port Deposit, Maryland

FRANK D. BROWN, Jr.
Owner

H. E. ROBERTS
Manager

LEON A. PACKARD
Herdsman

Season's Greetings To All

Consigned to the DIAMOND JUBILEE SALE, January 21, 1954, Lancaster, Pa.

Coldspring's B. V. Kalson, born April 24, 1953. Sired by Coldspring's Beauty's Valor *(see below). Full brother to Coldspring's B. V. Kalma, top female in 1952 Pennsylvania State Sale.

His Dam

COLDSPRING'S HARDWICK'S KALMA, VG '47
15966—725—7yrs
Sire: Hardwick's Royal
Dam: Foremost Kanita, 12449—657—D

Full Sister to His Dam

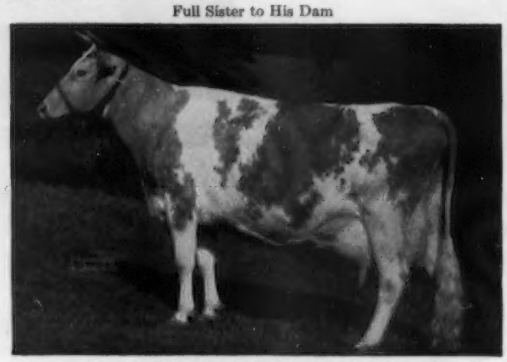

COLDSPRING'S HARDWICK'S ALICE, VG '47
15597—698—D, 15784—712—A
Sire: Hardwick's Royal
Dam: Foremost Kanita, 12449—657—D

Consigned to MERRYMAN'S 89th SALE, January 25, 1954, Timonium, Md.

Coldspring's Designer's Favor, born April 20, 1953. Sired by Coldspring's B. R. Designer, full brother to Coldspring's B. R. Defender, 1st prize Bull Calf, Jr. Ch., Pennsylvania, 1952. "Designer" is out of Dotty of West Side Farm, that could make a National Record, 22059—1130—11yrs in 307 days, classified Excellent 3 times.

His Dam

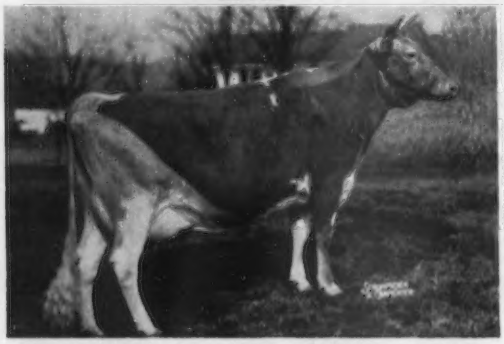

MULHOCAWAY BUTTERFAT C. FANTASY, VG '49 '51
14672—770—Jr4, 10890—540—Jr3—305C—3x
5 daughters in herd.
Sire: Two Brooks Carillon
Dam: Mulhocaway Dream C.
7239—369—FtF, 6312—319—Jr4—305—2x

His Sire's Dam

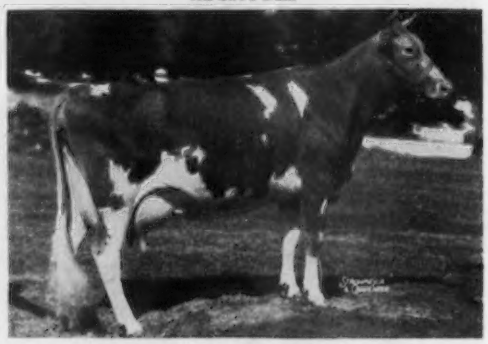

DOTTY OF WEST SIDE FARM, E '47 '48 '49
19828—929—Sr4
22059—1130—11yrs in 307 days
Sire: McDonald Farms Designer
Dam: Daretha

ALSO CONSIGNED—**Coldspring's B. V. Empire,** born May 4, 1953. Sire: *Coldspring's Beauty's Valor, he by Coldspring's Iris' Valor, full brother to Coldspring's B.R. Iris, 14610—631—Jr2, 19488—1019—Sr3C, 18443—867—Sr4.

His Dam

ELLEN MAID OF PINE BROOK FARM, VG '47
9281—423—BHI, 14098—627—5yrsC
Sire: Goodleigh Green Valley Boy
Dam: Lady Ellen of Pine Brook Farm
9985—462—AHI, 11593—535—AHI

His Sire's Dam

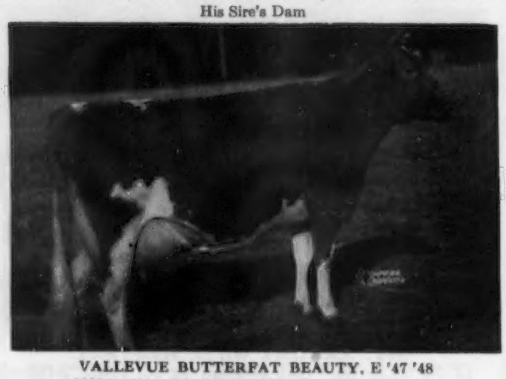

VALLEVUE BUTTERFAT BEAUTY, E '47 '48
11994—619—GG, 16578—831—A, 18914—937—AA
Sire: Hilltop Butterfat
Dam: Valor's Beauty

FOR A STRONGER FOUNDATION ADD SOME BEAUTY

COLDSPRINGS FARM

ACCREDITED FOR BANG'S 57 . . . ACCREDITED FOR T. B.

S. C. PRICE, Owner — JAMES STRADNICK, Manager

HAZLETON, PENNSYLVANIA
ST. JOHNS, PENNSYLVANIA
Phone Conyngham 4331
GEORGE ROHRBAUGH, Herdsman

RECAPITULATION . . .

1953

During 1953, there have been quite a number of new milestones of progress established at WYNO. Underlying many of them has been our desire to place our entire operation on as practical a basis as possible.

We list herewith just a few of the most important developments from the year just ended:

- **Machine Milking Started**
  . . . our records are now being machine made.
- **Herd Completely Dehorned (except for about 6 cows)**
  . . . this we recommend wholeheartedly.
- **Calfhood Vaccination Begun**
  . . . simply a sensible precaution.
- **A.R. Herd Test Instituted**
  . . . we have been testing all two-year-olds for some time.
- **New Test Barn Completed**
  . . . not fancy, but efficient.
- **Hay Drier Altered**
  . . . giving us an effective and valuable tool.
- **First Show Entered**
  . . . with very pleasing results (see November 1 Journal).
- **Wyno Beau's SAINT Completing Proof**
  . . . first four daughters average 12416—644 as Jr2's, an increase of 501 lbs. milk and 80 lbs. fat.

Another accomplishment of 1953, was the supplying of numerous breeders with good young sire prospects. Only those with inheritance in which we had confidence were offered.

We would appreciate the opportunity of serving YOU in a similar manner during the coming year. At present we have several fine bull calves available which we can recommend. A card will bring you complete information on any or all of them without obligating you in any way.

VISIT WYNO IN '54

OUR PLEDGE
Never to Offer a Bull We Would Not Use Ourselves

"Aiming at Perfection"

WYNO Farms Guernseys

ALVIN R. BUSH - ALVIN C. BUSH

MUNCY, PA.

On U. S. Route 220
Paul P. Priddy, Manager

LOUIS MERRYMAN'S 89TH SALE

MARYLAND STATE FAIRGROUNDS - TIMONIUM, MARYLAND - Monday, January 25, 1954 - 10:30 A. M.

60 HEAD — 8 Bulls — 44 Cows and Bred Heifers — 8 Open Heifers

All from T. B. and Bang's Free Accredited Herds — Majority Vaccinated

Grandson in Sale

DOUGLASTON LADY MARY, VG '47 '48 10445—637—G, 11040—633—DD. McDonald Farms Happy Lady, 10870—586—GG, 9085—491—Jr4—305C, 12304—694—9yrs—365C. By McDonald Farms Conqueror. Dam of **McDONALD FARMS LE TARTAR**. Dropped February 8, 1953. Sire: McDonald Farms S. Leader.

Grandson in Sale

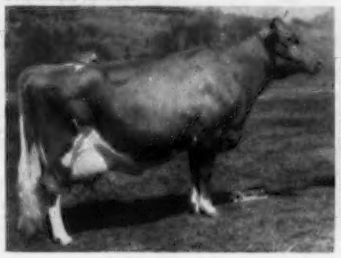

McDONALD FARMS DELLA, E '47 '48 '50 13443—565—G, 15700—681—AA. Sire: Foremost Prediction, A. R. Dam: Douglaston Lady Augusta, E '47 '48, 12106—607—E. Granddam of **McDONALD FARMS LE TARTAR**, in Sale.

Her ¾ Brother In Sale

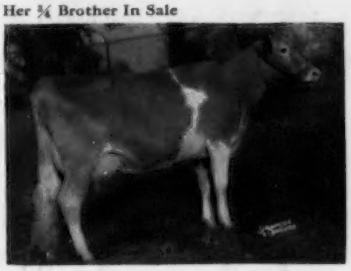

McDONALD FARMS IDEAL NOVA, E '52 12929—713—Jr2—365. Res. Gr. Ch., N. Y., 1951, 1953, 2nd 4-year-old, National, International, 1953, 1st 4-year-old, N. Y., 1953. 1st Best Uddered Cow, International, 1953. ¾ sister to **McDONALD FARMS ABE'S TRYON**, dropped February 6, 1953. Sire: McDonald Farms Ideal Old Abe. Dam: Riveredge Golden Belle, VG '47 '50, 10282—532—Jr2—365, 9745—520—Sr3—305C, 11338—546—Sr4—365, 13921—715—6yrs—365.

Granddaughter's Daughter in Sale

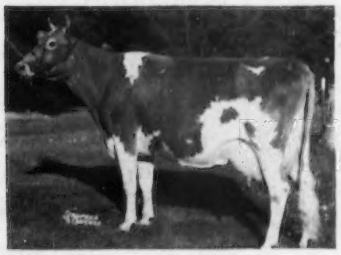

FAIRLAWN PEERLESS ERMINE, VG '48 '49 '51 14469—707—DD, 16726—869—7yrsC, 17855—893—8yrs. Sold, $5,000. Sire: Green Meadow Peerless. Dam: Coker Silver Queen, 10338—584—GG. Great granddam of **THREE D'S SUPREME GLEE**, dropped July 24, 1950—pasture-bred. Sire: Basquaerie Supreme Royalty.

Paternal Sister in Sale

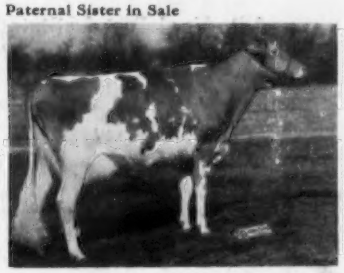

FAIRLAWN PEER'S HOLLY
12682—611—Jr2—365C
Paternal sister to **LANGVALLEY ACTORINE'S BLOSSOM**, in Sale. Dropped February 2, 1950. Due January 1, 1954. Sire: Fairlawn Actorine's Peerless. Dam: Langvalley Cherry Blossom, 12239—521—Sr2—365C, 14367—635—Sr3—305C.

Granddaughter in Sale

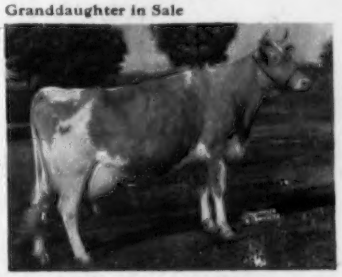

LYNBROOK CHERRY PERFECTION
10732—650—FF. $3,800. Granddam of **LANGVALLEY ACTORINE'S BLOSSOM**, in Sale.

Grandson in Sale

DOTTY OF WEST SIDE FARM, E '47 '48 '49 19282—929—Sr4, 22059—1131—11yrs—307 days on test. Sire: McDonald Farms Designer. Dam: Daretha, 10034—527—5yrs—305—D.H.I.A. Granddam of **COLDSPRING'S DESIGNER'S FAVOR**, in Sale. Dropped April 19, 1953. Sire: Coldspring's B. R. Designer. Dam: Mulhocaway Butterfat C. Fantasy, 10890—540—Jr3—305C, 14672—770—Jr4—365. See Coldsprings advertisement, page 232, for picture of "Fantasy."

Maternal Sister to "Rose's" Sire

McDONALD FARM KINGS JOLLY LADY
E '50 '51 '52
12417—622—Jr2—365C, 13461—723—Jr4—365, 15575—869—7yrs—365. $12,500. Maternal sister to McDonald Farms Pre Kelvin, sire of Bounty's Berea of S. B., see diary page 174, and sire of **BROADVIEW'S BONITA ROSE**, in Sale. Dropped November 13, 1951. Bred April 21, 1953 to McDonald Farms High Nobility out of Douglaston Lady Mary, VG '47 '48, 10445—637—G, 11040—633—DD.

Grandson in Sale

VALLEVUE BUTTERFAT BEAUTY, E '47 '48 11994—619—GG, 16578—831—A, 18914—937—AA. Granddam of **COLDSPRING'S B. V. EMPIRE**, in Sale. Dropped May 4, 1953. Sire: Coldspring's Beauty's Valor. Dam: Ellen Maid of Pine Brook Farm, VG '47, 9281—423—BHI, 14098—627—5yrs—365C,15453—676—10yrs—365.

DIARY OF THE 4TH TENNESSEE STATE SALE—MONDAY, MAY 3, 1954

HERMITAGE VIEW FARMS, INC. — HERMITAGE, TENNESSEE

MR. AND MRS. L. C. LANGFORD, Proprietors — ROBERT BASSE, Manager

(14 miles east of Nashville — 2 miles off Highway 70-N)

Sales Managers—**Louis McL. Merryman & Sons, Inc., Sparks, Md.**
Coarsey Sales Service, Trion, Ga.

Allan Poe, Secretary of the Tennessee Association, and I left the Lansdowne Sale immediately after the last animal was sold, and were at the Gibson Hotel in Cincinnati by 6:00 P. M. on Monday, December 7. Carl Heidrich met us at the hotel at 8 A. M. and we went immediately to the farm. Went over the daughters of Hominy Hill Royal (Fairlawn Peerless Dictator—McDonald Farms Blueblood, VG '48, 12139—675—EE, 14068—755—AA). He is only six years old, has a proof of 1,000 lbs. milk and 37 lbs. fat on eight daughters over their dams. He is prepotent for straight hind legs, well attached udders fore and aft, and good heads, necks and shoulders. (Continued on page 174.)

For Catalogs Write: **THE LOUIS McL. MERRYMAN & SONS, INC. — SPARKS, MARYLAND**